"BOWMAN'S A SHOWMAN"
BARRY 6-10 AM
C-FAX 1070

Victoria Times

CAMPERS WITH TRUCKS ON SALE NOW!
7-25
peter pollen ford

93rd YEAR, No. 40 ★★ VICTORIA, B.C., MONDAY, JULY 26, 1976 15 CENTS DAILY, 30 CENTS SATURDAY

Island Fares 'Fine Tuned'

The B.C. government has quietly rolled back ferry fares by 25 per cent on the Tsawwassen-Gulf Islands run in an effort to "fine tune" ferry rates, a B.C. Ferries official said today.

Bill Bouchard, assistant traffic manager, said the decreases, which took effect Friday, will bring uniformity to the fare structure for the Gulf Islands.

Passengers now pay the regular price of $4 a person and $10 a car for the trip to the islands from Tsawwassen but are charged only $2 and $5 respectively for the return trip.

Bouchard said the rates were reduced to reflect the shorter trip of the islands run compared with the Tsawwassen to Swartz Bay route.

The reductions were unannounced.

A ferry spokesman said earlier the rate was not reduced on the trip to the Gulf Islands because passengers then would have been able to ride the remaining distance to Victoria free on the Gulf Islands-Swartz Bay ferries.

Passengers on that run pay for a round-trip ticket when boarding at Swartz Bay so there is no charge for the return ride.

Spokesman Pat Fraser said she knew of no plans for fare reductions on other routes.

B.C. Ferries newest ship, the Queen of Coquitlam, made its first run today with one deck empty because the provincial construction strike has delayed completion of a new loading ramp.

★ SPORTS ★

Ten world records tumbled, East Germany climbed to the top of the gold-medal list and a few unheralded athletes scored upsets in an action-packed weekend at Montreal that pushed the 21st Olympic Games past the halfway point.

Fifty gold medals were awarded in the two days of competition, 15 of them to the East Germans, whose total stood at 26 with 104 events completed. The Soviet Union had 25 and the United States 21.

There was still no gold for Canada, which ran its medal total to eight with a silver and three bronzes. Page 14.

Jerry Pate, the 22-year-old American whose first professional golf victory was in the U.S. Open five weeks ago, won another major title Sunday, finishing with a sizzling seven-under-par 63 for a four-stroke triumph in the Canadian Open at Windsor. Page 15.

Victoria Shamrocks have set the stage for their opening round in Western Lacrosse Association playoffs. They trimmed Vancouver Burrards Saturday to doom Burrards to third place and a semi-final playoff date with the first-place Shamrocks. Page 17.

Victoria Bates got some big hitting and slick pitching as they collected more men's fastball honors over the weekend. They lost only a meaningless final game as they took top honors in the Seattle Bicentennial Tournament. Page 16.

Flood Control Aid Up

OTTAWA (CP) — The federal government announced today an increase to $60 million from $30.5 million and an extension to 16 from 10 years of an agreement with British Columbia to build dams to control floods along the Fraser River and its tributaries.

The environment department said in a statement that under the flood agreement, dykes have been built along the Fraser at Agassiz, Harrison Mills, Matsqui and dams have been rehabilitated on the Serpentine and Nicomekl rivers.

Dams are underway at three other spots and with the additional budget, it shoud be possible to build nine others before the agreement ends in 1984.

RCMP Probe Terrorist Plot Report

MONTREAL (CP) — The RCMP is taking seriously Australian-based reports that international terrorists are on their way to disrupt the Olympic Games here, according to the Toronto Star.

The newspaper quotes an unnameed force spokesman as saying that the RCMP security and intelligence squad is "seriously investigating" the report, although no concrete developments have come out of the investigation so far.

"We obtained our information through regular channels as well as international news agencies," The Star quotes him as saying.

"But the information we have is too sketchy and not confirmed. It will take several days before we will be able to say anything definite."

The information indicated the terrorists would stop over in Australia, the newspaper says.

In Australia, strict security precautions were in effect today at the country's international airports in Sydney and Melbourne to prevent terrorists from entering the country.

Police in Melbourne have said security has been doubled at airports and officers have been told to treat foreign passengers with suspicion.

The maximum alert was mounted Sunday after reports that Interpol, the international police organization, had learned that a terrorist group of five men and a woman disappeared from Germany about two days ago and was heading for Australia.

The RCMP has officially denied reports they were investigating the possible arrival of terrorists in Montreal.

Palestinian terrorists killed 11 members of the Israeli Olympic delegation in Munich in 1972.

Amid unconfirmed reports that 14-year-old Romanian gymnastics gold medallist Nadia Comaneci has received threats against her life, Games security officials have provided protection for a number of top athletes including the Romanian gymnast.

The report came in the wake of a spate of rumors that Arab terrorists were in Montreal and the discovery Friday that a friend of Canadian sprinter Robert Martin had been living in the Olympic Village without accreditation.

This has lead observers to question the supposedly impregnable ring manned by 16,000 police and armed forces personnel who guard the Village and competition sites.

An RCMP spokesman told a reporter that a terrorist suicide assault on the Village would have "less than a 50 per cent chance of success."

"I would be crazy to say

See TERRORIST Page 2

SCALPERS REAP HUGE PROFITS

MONTREAL (CP)—Police have set up a 21-man squad to curb the growing number of scalpers selling Olympic tickets at exhorbitant prices.

"The situation will get worse because the finals of many competitions are approaching and people are screaming for tickets," a police spokesman said. "Americans don't mind paying up to $200 for a ticket."

Of the more than 100 scalpers who work around the Olympic stadium, about 50 are considered to be professionals who earn a living following major events around the world where they can sell tickets for a profit, he said.

"One of the pros is reported to have made $25,000 on the opening day. Others are believed to be making around $5,000 a day," said the policeman.

Working in plainclothes 12 hours a day, the squad is helped by the rest of the security staff who radio in the different locations of the scalpers.

"We weren't prepared for all these scalpers. We figured there would be some scalping but not on such a large scale," said the policeman.

Closing day ceremony tickets are reportedly going for $500, he said.

ALWAYS READY to clean up, Tiger the sea dog totes plastic pail for master Chuck Budd of Poulsbo, Wash., who with wife Sharon paused during their yachting holiday at the Inner Harbor. —John McKay photo

NEWS BRIEFS

Teargas Holdup

ROME (UPI) — Four masked men brandishing pistols and throwing tear gas canisters robbed the Italian labor ministry cashier's office of $555,000 in cash and bank cheques today, police said.

Roadblocks Up

EDMONTON (CP) — Roadblocks on routes into this city were erected Sunday in an attempt to recapture four of nine prisoners, considered dangerous, who escaped early Sunday from the Fort Saskatchewan Correctional Institute, about 20 miles east of here. One of the escapers drowned in the North Saskatchewan River while trying to elude guards.

Reagan Picks Mate

LOS ANGELES (AP) — Ronald Reagan said today he has selected U.S. Senator Richard Schweiker of Pennsylvania as his vice-presidential running mate if he wins the Republican party's nomination for the United States presidency.

Israelis Bombed

TEL AVIV (UPI)— An explosion outside a restaurant killed one Israeli border patrolman and wounded three others Sunday in the troubled West Bank town of Nablus.

Coup Crushed

ADDIS ABABA (Reuter) — Loyalist troops killed their commander and a junior officer caught fomenting an anti-government plot, Ethiopia's ruling military council announced.

WEATHER

Tonight: Clear
Tuesday: Sunny

Air Language Rule to Court

MONTREAL (CP) — Gens de l'Air du Quebec, a French-language air workers group, will go to court to challenge federal regulations governing the use of French in air communications, the group's president said Saturday.

Roger Demers said in a telephone interview that the regulations, which forbid the use of French in air communications except at six small Quebec airports, are "unnecessary and unconstitutional."

"We've lived without this order for some years, why do we need it now."

He accused the government of giving in to "intimidation, threats and illegal strikes" by the Candian Air Line Pilots Association (CALPA) and the Canadian Air Traffic Control Association (CATCA), both of which have been pressing Ottawa for an English-only order.

"People are reacting to the language dispute by thinking the Gens de l'Air want to exclude English from control towers," he said.

The Gens de l'Air has criticized the manner in which the commission was set up last month and the terms of reference it was given, saying the federal government bowed to pressure from CATCA and CALPA.

Former environment minister Jean Marchand resigned from the federal cabinet because he could not support the government's position.

Delmers said the Gens de l'Air's general council is to meet this week to decide what action the group will take against the regulations, but Demers said it is unlikely that French pilots and air controllers will stage work disruptions.

He said that negotiations between the Gens de l'Air and the transport department would continue, but that no date has been fixed for a meeting.

WORDPLAY

7-31 © King Features Syndicate Inc 1976

wron g

THANX TO BOB ASBURY, MARLBOROUGH, CT., and MARK LAGRASSE, BEVERLY, MASS.

INDEX

Classified 386-2121

News 382-3131

	Page
Births	27
Classified	27-39
Comics	26
Deaths	39
Entertainment	18
Family	21-24
Finance	10
Gardening	28
Sports	11-17

Heavy Fighting Rages Throughout Beirut

BEIRUT (UPI) — Heavy fighting raged across Beirut today but the head of the Arab League peacekeeping force vowed his men would set up a disengagement line despite the new violence and an attack on his troops Sunday.

As shooting erupted in hotspots around the capital, the U.S. embassy registered more Americans and other foreign nationals for a U.S. navy evacuation Tuesday. Embassy officials said they had received Palestinian assurances of security for the operation.

Arab League envoy Hassan Sabry Kholy told reporters Sunday night that "parties bent on sabotaging the restoration of security" were responsible for the attack on a contingent of peacekeeping troops who tried to take up positions in the no-man's land between eastern Christian and western Moslem Beirut.

He did not mention the "parties" by name but it was obvious reference to interior minister Camille Chamoun, whose "tigers" militia claimed responsibility for the mortar and machine gun attack on the Arab troops.

Rightist radio reported two members of the Saudi Arabian and Sudanese force were killed and two others were wounded.

Meanwhile, heavy fighting flared overnight and this morning around the Palestinian refugee camp of Tal Zaatar, preventing the rescue of survivors when the roof collapsed on 500 persons in an underground shelter Saturday.

The spokesman gave no casualty figure, but said Palestinian guerrilla leader Yasser Arafat had been misinformed when he said earlier that 500 women and children had been killed.

Ziad Abdel Fattah, a spokesman for the Palestinian news agency, said only 15 children have been saved from the shelter so far.

BANG: YOU'RE DEAD ... AND HE WAS

BALTIMORE (UPI) — Taking a loaded .357 magnum pistol from a kitchen table, a 3-year-old child, aided by a brother only two years older, fatally wounded 7-year-old Jeffrey Krauch in the chest Sunday from point blank range.

A friend of the slain child, Marie Barcroft, 9, said the youngster first threatened her, but she thought the gun was only a toy.

"He just came up to us and pointed this gun in my face and said, 'I'm going to shoot you and I'm not going to miss,'" Marie said. "I thought it was just play."

"He didn't even say nothing to Jeff," she said. "He just pointed the gun. His brother cocked it and the little boy pulled the trigger."

"Jeffrey just stood there for a moment with a big hole in his stomach and blood all over the place," she said. "Then he fell over."

Stars, Stripes From Mars

PASADENA, Calif. (UPI) — Viking 1's crucial soil sampling arm has been repaired to start the long-awaited quest for life on Mars but officials today all but wrote off the robot's locked $2 million seismometer. (See also Page 3.)

The spacecraft began its day today with orders to take a color picture of the American flag painted on it.

Project director James Martin said there was some objection from scientists who would rather use the time for another scientific picture, "but I'm pretty proud to have an American flag on Mars and it just doesn't look the same in black and white."

Martin said new commands will be radioed to Viking 1 Tuesday morning in a "long shot" attempt to release electronic locks keeping the marsquake meter from operating, but he said he was pessimistic.

"I don't believe that will be successful and we are, in fact, planning now on how to use the data allocation that had been assigned to the seismometer," Martin said. Engineers believe a broken wire caused the problem.

The instrument was designed to magnify ground vibrations 1 million times to detect marsquakes

White House Invader Shot

WASHINGTON (AP) — A man carrying a three-foot section of pipe climbed over the White House fence late Sunday and was fatally shot by a guard when he failed to heed orders to halt, a Secret Service spokesman said.

The man, identified as Chester Plummer, 30, of Washington, died at George Washington Hospital soon after being admitted, the spokesman said.

John Carlson, deputy White House press secretary, said President Ford was in the second floor family quarters of the White House at the time. He had no immediate comment.

Jack Warner, a member of the Secret Service, said Plummer set off an alarm when he scaled the fence and a member of the Executive Protective Service went to investigate.

Warner said Plummer was fatally wounded by a single shot after he disregarded repeated orders to stop. He was about 60 feet inside the fence when the shot was fired.

He was "apparently a loner who was estranged from his family," police said today.

Sgt. Robert Sharkey, heading the D.C. police investigation of the shooting incident, said little was known about Plummer. Chester Plummer, Sr., identified the body of his son.

A witness said the man climbed over the fence on the Pennsylvania Avenue side of the White House and was carrying a three-foot section of pipe that he was using as a cane.

Plane Strafes Ship

DURBAN, South Africa (AP) — A South African coastal trading ship was strafed by an airplane off the Mozambique coast Saturday, the ship's captain said Sunday.

Captain Paul Rugg said the ship was six miles off the Mozambique coast and 12 miles from the South African border when the attack occurred shortly after noon Saturday.

Rugg said he ordered the 15 Zulu crewmen below decks and the five white officers took cover on the bridge. No one was injured.

"The plane made about eight separate attacks at just above mast height and held its fire until it was 25 to 30 metres away," he said. 'Then it let go with sporadic bursts from what appeared to be a 7.62 mm. machine-gun fired from a hatch by one of the three men in the aircraft."

The ship was struck by about 60 bullets, Rugg said.

"We couldn't see the nationality of the three men nor can we remember what the markings on the plane were," he said.

Rugg said the ship was carrying general cargo on a regular run from Mozambique to Durban.

Amin Flees from Angry Soldiers

NAIROBI (AP) — Ugandan President Idi Amin fled from his headquarters in Kampala, the Ugandan capital, when a group of angry troops approached and firing broke out Saturday night, a Nairobi newspaper reported today.

The Standard, in a dispatch attributed to its Kampala corresponlent, said that at the outbreak of shooting, crowds watching a nearby soccer match fled while Amin "melted away into the cover of darkness."

Shortly after the disturbance, the report continued, Amin told the Ugandan Defence Council he had decided to take a leave of absence outside the country, but the council overruled him.

Amin, who has escaped numerous coup attempts in the last five years, has been in hiding since the latest attempt on his life, while senior officers and civilians held discussions on how best he could step down, The Standard reported.

A second Kenyan newspaper, the Daily Nation, said Amin's army was now thoroughly demoralized because soldiers have been fed only bananas for the last few weeks.

There was no confirmation of the report, just as there has been no confirmation of previous reports in Nairobi newspapers of mutinies in the Ugandan army. But the persistence of such reports is fueling speculation in Nairobi that Amin's hold on power is threatened.

Amin on Sunday accused Kenya of imposing an economic blockade that has reduced Uganda to a gasoline supply sufficient only to operate emergency vehicles for five days. He said he may be forced "to resort to desperate action."

Foreign Minister Munyua Waiyaki replied that Kenya will defend itself if attacked. "But we have no interest in fighting Uganda," he added.

Uganda normally gets its petroleum products from the Kenyan refinery at Mombasa. The Kenyans say they have

See AMIN Page 2

BUSINESS WAS BRISK when government motor vehicle testing station on McKenzie re-opened for business today after three-week closure for maintenance work. Long lines of traffic developed as motorists had vehicles tested for road worthiness and to get windshield stickers certifying they've been checked out. (Bill Halkett photo)

Grenoble Kidnapping

GRENOBLE, France (AP) — A 21-year-old Grenoble woman was kidnapped during the weekend — the third young resident of the area seized this summer by an abductor or abductors calling themselves the "Red Brigades."

In each case, letters demanding heavy ransom were signed by the "Red Brigades," but authorities believe all the kidnappings were committed by one man described as an arrogant and dangerous paranoia.

The latest kidnap victim, Olga Moissenko, was grabbed from her fiance's automobile shortly after midnight Friday night.

During the weekend, a series of letters turned up, all signed by the "Red Brigades." The letters demanded $150,000 ransom plus $8-million worth of merchandise to be distributed to Grenoable's poor by the city's biggest stores.

TOURIST ALERT

The following are requesting to contact the nearest RCMP detachment for an urgent personal message:

Mr. and Mrs. Peter Dyck, Saskatoon; Mr. and Mrs. Andrew Goodwin, Kamloops; Mr. and Mrs. Jim Moffat, Kamloops; Mrs. Edwin Nelson, Spokane; Calman Nyeste, Merritt; Mrs. Mona Pleich, Clearbrook; Owen Skinkle, Port Hope, Ont.; Howard Suter, Edmonton; Mrs. Bernice Vasey, Thessalon, Ont.; Neil Brown, Oregon; Robert Dunn, Calgary; Irene Olldrich, Vancouver; Raymond Paquette, Saskatchewan; Denis Schlemko, Regina; Carl Sisler, Fort Worth; Merv and Sonia Street, Unity, Sask.; Henry Weenk, Plenty, Sask.; Claire Williamson, Houston, Pa.

Queen Arrives Home From Olympic Games

LONDON (AP) — Queen Elizabeth returned to Britain today from the Olympic Games in Montreal.

With her when she landed at London's Heathrow airport aboard a Canadian Forces Being 707 jetliner were her younger sons, Prince Andrew and Prince Edward.

Prince Philip is staying on at the Games as president of the International Equestrian Federation. Buckingham Palace said he is to return to Britain Aug. 2.

The royal couple's daughter, Princess Anne, a member of the British Olympic equestrian team, and her husband, Capt. Mark Phillips, are to return home with the rest of the British equestrian team Aug. 3.

The Queen spent more than three hours Sunday at the final day of the three-day equestrian event which saw Princess Anne give an almost flawless performance in her jumping before the appreciative crowd.

Earlier in the day, the Queen attended a church service at the 150-year-old St. John's Anglican church in Bromont with Prince Andrew, Prince Charles and Prince Edward.

Later, the Queen and her sons visited the Bromont Olympic Village and saw the apartment where Princess Anne has been staying.

Before going their separate ways, the whole family posed for photographers on a lawn at the private home where Prince Philip has been staying.

The Queen and Prince Philip began the royal tour July 6 with a six-day state visit to nine U.S. cities marking the nation's bicentennial.

TEAMSTERS APPEAL AIB WAGE CUT

VANCOUVER (CP) — British Columbia teamsters are appealing a recent decision by the federal Anti-inflation Board to cut in half wage increases the truck drivers won earlier this year, Doug McLeod, president of Teamsters Local 31, said Sunday.

The appeal, on behalf of 4,500 cartage drivers, will be made as soon as the board reaches a decision on a related appeal by 1,700 interprovincial long-haul drivers whose contract was also rolled back, said McLeod. He said that decision should be announced within the next two weeks.

The board in June chopped increases negotiated by B.C. truckers to 9.3 per cent from 19.28 per cent in the first year and to eight per cent from 13.18 per cent in the second year of a two-year contract between the teamsters and 97 cartage firms.

At the same time, the board rolled back an increase won by interprovincial drivers to eight per cent from 12.35 per cent in a 13-month contract.

Amin Flees Soldiers

Continued from Page 1

stopped shipments to their landlocked neighbor because Amin owes $54 million for previous deliveries, and other supplies are not going through because the Kenyan truck drivers are afraid of Amin's army.

The Kenyan foreign minister said no more Mombasa gas and oil will be delivered to Uganda until Amin pays what he owes, and all future deliveries must be paid for in cash.

"We are under no obligation to subsidize the Uganda economy " said Waiyaki, adding that Amin can get his oil and gas from wealthier countries.

Presumably he meant Libya, with which Amin has close ties.

Amin says Uganda has paid for everything it has received.

As the dispute between Nairobi and Kampala worsened, Kenya urged its citizens in Uganda — believed to still number several thousand — to flee for their lives "and not wait to be butchered by Uganda troops."

The plea came from Kenyan provincial commissioner John Mburu, who said the government was working around the clock "trying to save as many Kenyans still subjected to brutal murder in Uganda through every possible means."

Kenyan sources claim nearly 300 Kenyans in Uganda already have been killed by rampaging troops.

Terrorist Report Probed

Continued from Page 1

that a perfect system exists," said Cpl. Pierre Olivier of the RCMP Games security force, which is most directly involved in anti-terrorist work. "All we can try to do is make our system as foolproof as possible."

On another front, flareups continued between Games security forces and reporters, some of whom complain that their work is hampered by excessively tight security measures.

Karl Fredrich Brauns, a West German radio reporter, was arrested and charged with assault Sunday following a confrontation with police at the site of fencing competitions.

Meanwhile, political problems surfaced Saturday when a group of 200 Ukrainian demonstrators burned a Soviet flag flying at the main stadium. Police called in to control the demonstration made no arrests.

The action was the latest in a series of protests aimed at backing up demands that Ukrainian athletes be allowed to compete as members of a separate team.

Spokesmen for the immigration department said today they have no reports of any requests for political asylum from athletes competing at the Olympics.

The statements came in response to unconfirmed broadcast reports that Soviet sprinter Valery Borzov had defected to Canada or had been kidnapped. The report was prompted by Berzov's failure to appear for the 200-metre preliminary heat Sunday.

Mikhail Efimov, press attache for the Soviet Olympic team, said Sunday night that Borzov, winner of the gold medal for the 100-metre sprint in the 1972 Games, had not appeared because he had aggravated an injury in the 100-metre final Saturday.

Borzov was third in the the 100-metre sprint Saturday.

A Montreal police spokesman said Borzov was in good hands Sunday night but added that his source refused to say where Borzov was, probably at the request of the Russian delegation.

Efimov said Borzov would compete in a relay event Friday.

THE OUTCASTS by Ben Wicks

Fiji Naval Vessel Here for First Time

For the first time in history, a naval vessel of the South Pacific island of Fiji will visit Esquimalt.

The minesweeper HMFS Kikau, under the command of Cmdr. Stanley Brown, will enter the harbor at 11 a.m. Tuesday.

Aboard will be 29 officers and men, as well as two Fijian soldiers.

The Kikau, named for a honey-eating bird native to Fiji, represents one-third of the island's navy.

Rounding out the Royal Fijiam Military Forces Naval Squaron are her two sister ships, HMFS Kula and HMFS Kiro.

All three ships were formerly part of the United States' navy, then being called the Woodpecker, Vireo and Warbler.

The Kikau will be on a recreation visit to Victoria and will leave to resume her sea trials on Thursday.

Fijians are fanatical about rugby and a Canadian armed forces' spokesman said today that "the captain has one dearest wish: that they will be able to get some good rugby competition while they're here."

During her visit, the Kikau will be tied up alongside in the dockyard of CFB Esquimalt.

FULL FERRY DESPITE RATE HIKE

The Kelsey Bay-to-Prince Rupert ferry run is booked solid until the end of August, despite the fare increase from $90 to $150 B.C. Ferries officials say.

The $150 cost covers a one-way trip for a car, driver and one passenger.

A ferries spokesman said there were some cancellations after the June 1 fare increase, but not an exceptional number and the run is maintaining its passenger loads.

1 OUT OF EVERY 2 CANADIAN ADULTS ARE OVERWEIGHT!

It's a fact. More people are eating or drinking so many calories that they weigh more than their desirable weight. However, good nutrition consists of eating a variety of foods in order to provide the many nutrients we all need — but not over-indulging. Following a sensible, wholesome diet is essential. But to help speed the loss of excess weight, Naran has formulated a special weight control regimen.
The whole plan is included in every package. An exclusive liquid formulation, a vitamin supplement, and a comprehensive low calorie weekly food menu. Follow label directions and take as needed. Naran is a simple, easy regimen that can help you lose excess bulky fat quickly before you start on your long-term weight control diet. If you are not completely satisfield with your first purchase, just return the empty carton for your money back.

"MY BOSS says he's sure glad he hired me. SPROTT SHAW'S training courses taught me exactly what I needed to know!"

Enroll Now!
SPROTT-SHAW
COLLEGE OF BUSINESS LTD.
"At Sprott-Shaw we mean business"
1012 DOUGLAS STREET
VICTORIA, B.C. V8W 2C3
TELEPHONE (604) 384-8121
7-26

FRESH FISH
Complete Variety
GORGE FISH MARKET
in the Gorge Shopping Centre
at Gorge Rd. and Tillicum
386-0513
HOURS: 9-5:30 Mon., Tues., Wed., Thurs., Sat.
9-8 p.m. Friday, Open Sunday 10:30-5 p.m.
and also at our new store
The FISHMONGER
in the Hillside Shopping Centre
1684 HILLSIDE AVE. 595-2213
HOURS: 9:30-5:30 Mon., Tues., Sat.,
9:30-9 Wed., Thurs., Fri.
10% OFF ALL PURCHASES
FOR OLD-AGE PENSIONERS
MONDAY TO SATURDAY

the weather

Maximum temperatures as high as 35 degrees were recorded in the southern interior Sunday as southern B.C. enjoyed sunny weather. The north central and coastal regions however experienced cloud and showers with thundershowers in the central interior. The clouds and precipitation were associated with a weakening disturbance which crossed the north coast yesterday and reached the south coast overnight. Winds rose to gale force in the Juan de Fuca Strait in advance of the disturbance. Clouds and a few showers accompanied this disturbance as it crossed the southern portions of the province this morning. Sunshine will return in the wake of the disturbance as a ridge of high pressure builds along the coast.

ENVIRONMENT CANADA WEATHER OFFICE 10 A.M. FORECASTS

Valid Until Midnight Tuesday

Greater Victoria: Sunny. High today near 20. Low tonight near 12. Sunny on Tuesday. High Tuesday near 22.

Lower Mainland, East Vancouver Island: Sunny. Highs today near 20. Lows tonight near 12. Sunny on Tuesday. Highs Tuesday near 22.

North and West Vancouver Island: Mainly cloudy with a few showers. Highs today near 16 except near 20 inland. Clearing tonight. Low tonight 8 to 10. Mainly sunny Tuesday. Highs Tuesday 16 to 18 except near 22 inland.

TEMPERATURES

Yesterday			
Victoria	18	11	—
Normal	20	11	
One Year Ago			
Victoria	20	11	—
Across Canada			
Pr. Rupert	13	9	17.3
Pr George	22	10	—
Port Hardy	18	10	—
Tofino	18	11	—
Comox	23	14	—
Vancouver	25	12	—
Kamloops	35	17	—
Cranbrook	30	13	—
Williams Lake	27	13	—
Fort Nelson	23	11	1.0
Peace River	21	12	7.9
Edmonton	26	12	—
Jasper	28	15	—
Banff	27	14	—
Calgary	29	16	—
Lethbridge	30	13	—
Medicine H	28	14	—
Nr. Battleford	25	14	—
Saskatoon	26	14	—
S Current	25	11	—
Pr Albert	24	6	—
Moose Jaw	26	14	1.3
Regina	25	11	—
Yorkton	25	10	—
Thompson	22	11	14.1
Brandon	28	9	—
Winnipeg	27	15	—
The Pas	26	14	—
Kenora	28	16	0.8
Thunder Bay	21	15	1.5
Toronto	23	9	—
Ottawa	23	11	—
Montreal	21	9	—
Quebec	19	6	—
Halifax	23	10	—
Charlottetown	21	9	—
Fredericton	20	7	—
St. John's	18	16	20.6
Whitehorse	20	9	—
Yellowknife	23	14	—
Churchill	29	9	—
United States			
Seattle	28	16	—
Portland	30	14	—
S Francisco	23	12	—
Los Angeles	24	19	—
Las Vegas	36	20	31.8
Phoenix	36	27	—
Chicago	30	19	—
Miami	32	26	—

World Temperatures: Amsterdam 19 12, Athens 32 22, Bangkok 34 31, Beirut 33 20, Brussels 21 11, Copenhagen 32 15, Frankfurt 21 14, Geneva 20 14, Helsinki 23 18, Hong Kong 28 25, Johannesburg 22 8, Kiev 27, 17, Lisbon 32 21, London 24 16, Madrid 36 22, Moscow 28 19, Paris 22 13, Rio 26 13, Rome 27 17, Sao Paulo 22 14, Seoul 30 21, Singapore 31 24, Stockholm 26 18, Taipei 33, 25, Tehran 39 27, Tel Aviv 28 24, Tokyo 31 25.

7CITY'S WEATHER RECORD

Sunshine, July	244.9 hrs.
Last July	280.6 hrs.
Normal (30 Years)	268.5 hrs.
Sunshine, 1976	1322.6 hrs.
Last Year	1353.2 hrs.
Normal (30 Years)	1345.7 hrs.
Precepitation, July	9.9 mm
Last July	3.8 mm
Normal (30 Years)	10.7 mm
Precipitation, 1976	383.2 mm
Last Year	300.2 mm
Normal (30 Years)	323.2 mm

Pacific Daylight Time)
Sunrise 5:42 Sunset 20:58

TIDES AT VICTORIA HARBOR
(Tides listed are Pacific Standard Time)

	Time H.M.	Ht. Ft.	Time H.M.	Ht. Ft.	Time H.M.	Ht. Ft.	Time H.M.	Ht. Ft.
26	00.25	8.8	08.25	1.5	17.40	7.6	20.00	7.2
27	01.10	8.7	09.05	1.5	17.50	7.6	21.00	6.9
28	01.50	8.5	09.30	1.7	17.30	7.7	21.45	6.4
29	03.00	8.1	10.05	2.1	17.25	8.0	22.50	5.8
30	03.45	7.5	10.45	2.8	17.50	8.2	23.45	5.1
31	04.55	6.9	11.25	3.6	18.20	8.6		

TIDES AT SOOKE

	Time H.M.	Ht. Ft.	Time H.M.	Ht. Ft.	Time H.M.	Ht. Ft.	Time H.M.	Ht. Ft.
26	08.00	2.2	15.00	7.8	18.40	7.2		
27	00.20	10.2	08.40	2.2	15.20	8.0	19.50	6.9
28	01.20	10.0	09.00	2.3	15.45	8.2	21.00	6.5
29	02.00	9.6	09.40	2.7	16.20	8.4	21.55	6.0
30	03.05	9.0	10.15	3.2	16.45	8.7	22.55	5.5
31	04.05	8.1	10.55	3.8	17.20	8.9		

TIDES AT FULFORD HARBOUR

	Time H.M.	Ht. Ft.	Time H.M.	Ht. Ft.	Time H.M.	Ht. Ft.	Time H.M.	Ht. Ft.
26	02.30	10.1	10.15	1.7	18.10	10.5	22.45	8.6
27	03.15	10.0	10.50	1.7	18.35	10.6	23.30	8.1
28	04.05	9.8	11.15	1.9	18.55	10.7		
29	00.20	7.4	05.05	9.4	12.00	2.5	19.25	10.9
30	01.05	6.5	06.20	8.9	12.30	3.4	19.50	11.1
31	02.05	5.6	07.35	8.5	13.20	4.5	20.15	11.1

CHITTY CHITTY CHAT CHAT.

You can dial long distance to most places in B.C. and enjoy the same reduced rates on Saturday as you do on Sunday.

Calls to Most Places in B.C.: Exceptions include calls to some northern points not served by us, and calls from the OK Tel area.

D.D.D. (112) Rates: (Station-to-station calls you dial yourself.) Minimum charge of 20¢ per call.

Saturday & Sunday 8 a.m. to 11 p.m. **Monday - Friday** 5 p.m. to 11 p.m. **35% off** regular day rate (8 a.m. to 5 p.m.)

Every day of the week. 11 p.m. to 8 a.m. **60% off** regular day rate (8 a.m. to 5 p.m.)

For more rate information, please dial "0" for operator. Ask too about our discounts on calls to places outside of B.C.

B.C. TEL

'TOTAL CONFUSION' ON QE2

LONDON (AP) — Angry passengers disembarked Sunday from the fire-damaged ocean liner Queen Elizabeth 2, complaining about "total confusion" on board the Cunard Steamship Co. ship.

About 900 of the 1,200 passengers who were aboard the British liner when fire started in the engine room at dawn Friday were to go on to New York by plane. Nearly 800 of the passengers are American. Canadians also were aboard.

Some travellers said a few persons had refused to leave the ship until they received better offers of compensation from the company. Cunard denied that report. Others said a number of passengers had formed a group to take legal action against Cunard.

The majority of the passengers, however, indicated they were satisfied with Cunard's offer of a 20-per-cent reduction on a future passage on the liner.

Cunard's managing director, John Mitchell, told a news conference on board ship Sunday that police have ruled out "any suggestion of sabotage" in the fire.

The fire broke out in the starboard engine room and burned for 20 minutes, buckling and blackening the ship's funnel. An engine-room mechanic suffered severe burns.

Detectives boarded the ship at Southampton to investigate the blaze. The liner had been the subject of a thorough search by troops and police only last November, when it was suspected of smuggling arms and explosives to the outlawed Irish Republican Army in Northern Ireland.

Cunard officials said first indications were that the fire may have been due to a break in a mechanical coupling, causing lubricating oil to catch fire. The damage was expected to be repaired in time for the liner's next scheduled crossing to New York on Aug. 3, they said.

"Nobody told us anything when the fire broke out," said Norman Barr of Montreal. "We were just left in our beds as the room filled with smoke. Men were running up and down in the corridors with fire extinguishers and we didn't know whether to put our life jackets on or not."

Rhodesia Kept Out Of Games

SALISBURY (Reuter) — Rhodesian paraplegics have been barred from entering Canada to compete in the Olympiad for the Physically Disabled in Toronto next month, the president of their association said Saturday.

Col. Don Grainger said they also face explusion from the Stoke Mandevill organization which controls sport for the handicapped.

In Toronto Dr. Robert Jackson, chairman of the organizing committee for the Games, said the decision to bar Rhodesian competitors must have been made by the Canadian government.

"As far as we're concerned they'd be welcome to compete in the wheelchair competition because they are members," Jackson said.

Legislators Planning Smith Ouster—Paper

SALISBURY (AP) — Some white legislators are planning to remove Prime Minister Ian Smith from office and divide Rhodesia into black and white states, the Salisbury newspaper Sunday Mail reported.

Government and opposition leaders denied the report.

The alleged plan is to set up a three-state confederation with one state for the whites and one each for the two main black tribal groups, the Shona and the Matabele, the paper said.

The legislators believe the South African government will back the plan, which is similar to white-ruled South Africa's policy of setting up independent tribal reserves, the paper said.

Both countries are run by white-minority governments. Rhodesia has been engaged in a growing battle with black nationalist guerrillas strying to unseat the whites. South Africa has the same problem in South-West Africa (Nambia), which it controls, and also has faced riots in black townships in South Africa proper.

The newspaper said the plan to separate Rhodesia was discussed by South African Prime Minister John Vorster and U.S. State Secretary Henry Kissinger when they met in West Germany last month.

Quoting a "reliable source" in Salisbury, the newspaper said the "rebels" are aware that Smith will not agree to such a solution.

It said some legislators, including Des Frost, chairman of the ruling Rhodesian Front party, attended a meeting in Salisbury last Tuesday "in order to plan for removing the prime minister from office" and to bring about "drastic changes in the government."

Legislator Andre Holland confirmed Sunday that 20 government colleagues attended a cocktail party at his farm near Salisbury on Tuesday.

LOCAL and LONG DISTANCE MOVING
RELIABLE TRANSFER OF VICTORIA LTD.
Member of United Van Lines
388-6466 4-11

Thirty Whales Beached

MIAMI (UPI) — Thirty whales beached themselves on lonely Loggerhead Key in the Dry Tortugas Sunday in the third such incident involving Gulf of Mexico sea mammals within two weeks.

The five coast guardsmen who are the island's only inhabitants were using a portable pump to spray water on the animals in an attempt to keep them alive until help could arrive.

Coast guard spokesman Steve Frazier in Miami said it was believed the animals were pilot whales.

Last Thursday 25 false killer whales attempted to beach themselves near Fort Myers. The previous week 25 spinner dolphins beached themselves near Sarasota.

University of Miami veterinarian Dr. Daniel O'Dell, who performed autopsies on one of the Fort Myers whales and several of the Sarasota dolphins, found that the stomachs of the animals were empty and all were afflicted with a type of parasite.

O'Dell was attempting to get permission from the national marine fisheries service to see what could be done about the whales.

Frazier said the whales ranged up to 15 feet in length and were from 500 to 1,500 pounds. They were resting on a sand bar about six feet above the water.

Frazier said the coast guardsmen manning a light station on the island, near Fort Jefferson national monument, spotted the whales about 4:30 p.m. Sunday.

NEXT LANDING SITE? While Viking lander continued its on-site photography of Mars, Viking 1 orbiter took this photo July 22 from 1,152 miles. Crater, about 15 miles in diameter, is near possible landing site for Viking 2 due to arrive at Mars next month.

capital scene

Alderman John Hayes will speak to the Fairfield Community Association Tuesday, July 27, 7:30 p.m., St. Matthias Church hall. Fairfield residents are invited to attend.

The Oak Bay Recreation Centre will present Ho Down Happennin' Friday, July 30, 1-3:30 p.m., Firemen's Park.

The Victoria Centre of the Royal Astronomical Society of Canada will present Summer Evenings with the Stars, four public lectures on astronomy, Mondays, Aug. 2, 9, 16 and 23, 8:30 p.m. in room 168 of the Elliott Bldg., UVic. The series will conclude with a visit to the Dominion Astrophysical Observatory Aug. 30.

Young members of the Boys' and Girls' Clubs of Greater Victoria want odd jobs to earn money for a sailing camp adventure. Call 383-1101 for further information.

DRIVER TRAINING COURSES starting this week and next
• Complete modern classroom facilities and late model dual-controlled cars
• Defensive driving techniques and advanced seeing habits taught
• Tuition fees tax-deductible
$50 ICBC GRANT AVAILABLE
Call your nearest Young Drivers of Canada office for further information
COURSE FEATURES:
2 HOURS Pre-licensing info with visual aids.
19 HOURS classroom instruction with visual aids.
8 HOURS training in dual-control vehicle (automatic & standard available)
5 HOURS in traffic mobile classroom training
Special Bonuses Available for Graduates
A NON-PROFIT FEDERALLY CHARTERED ORGANIZATION
CLASSES START
VICTORIA — Aug. 3, 7-9:30 p.m.
OAK BAY — Aug. 3, 4:30-7 p.m.
Young Drivers of Canada
VICTORIA 382-4822 827 Broughton Street
COLWOOD 595-5112 774 Goldstream Ave.
595-1120 2019 Oak Bay Avenue
GARDEN CITY DRIVING SCHOOL, THE OAK BAY DRIVER TRAINING CENTRE AND CANADA WEST DRIVER TRAINING LTD. ARE LICENSED TO TEACH THE YOUNG DRIVERS OF CANADA PROGRAM IN VICTORIA
7-26

There's Little Change To Weather on Mars

By THOMAS O'TOOLE
Washington Post

PASADENA, Calif. — The weather on Mars has turned out to be not nearly as changeable as meteorologists expects, producing fewer shifts in two days than most regions of the earth experience in the same time.

During each of the first two days that the Viking spacecraft has observed the weather on the Martian surface, the red planet's temperatures, wind speeds, and shifts in wind direction have been almost identical — temperatures varied less than three degrees, and winds less than five miles an hour. Winds changed direction at identical times each day.

"These curves are so much alike," said the University of Miami's Dr. Seymour Hess in explaining the weather charts for Viking's first two days on the surface of Mars, "that if one of them were the Dow Jones averages and the other my predictions for stock prices I'd be a very wealthy man."

The only curious change was that it was a little colder the second day, even though the winds were weaker. The high temperature the second day was 24 degrees below zero, about 3 p.m. in the 24.6-hour-long Martian day, the low was 123 degrees below zero just after daybreak.

Both readings for Wednesday were two to three degrees colder than Tuesday's, but winds on Wednesday averaged 19 m.p.h. and on Tuesday, 22 m.p.h. Gusts ran as high as 40 m.p.h both days.

"There's not not that much difference between the two days," Dr. Hess said at the Jet Propulsion Laboratory here. "But I have no explanation for its being colder on Wednesday."

Prevailing daytime winds during both days were from the east, changing abruptly to the southwest around midnight. There were two changes in wind direction in the day time and as many as six shifts in wind direction at night.

Winds were most gentle just before what Hess called the "midnight calm," when the wind was changing direction "again like any sensible wind is supposed to do." Hess speculated there were more wind shifts during the next because the Viking spacecraft rests near the bottom of a basin where the colder night air moves down from the higher reaches of the basin.

"The surface cools, it chills the air next to it, and the cold air slides downslope," Hess said. "The shifts in wind direction come from the basin sloshing the air back and forth, just as the Los Angeles basin moves the smog back and forth."

Barometric pressures were remarkable for their steadiness, never varying from 7.70 millibars either day. Barometric pressure on the Earth fluctuates day to day, averaging 1,100 millibars, meaning the Earth's atmosphere is more than a hundred times thicker than the thin Martian air.

Hess warned that sudden and possibly even violent changes in the Martian weather might be forthcoming. He said the temperature extremes on Mars are too great and occur too quickly not to produce violent weather shifts.

"We do not expect this uniformity and repetitveness to continue," the chief Viking weather expert said. "Mars is just too much of a different place to have the same weather every day."

Closeup photographs of the rock-littered desert soil in front of the Viking spacecraft show clear evidence that wind has worn down many of the rocks strewn on the surface. Trails of sand lie leeward of many of the rocks on the surface, suggesting winds of more than 100 m.p.h. have blown across the surface for years and years.

Photographs of the Martian surface from orbit reveal wind streaks from the edges of craters as long as 60 miles.

How do you like your Canadian?

Melchers
Truly Canadian since 1898.
Very Mild thankyou.

mazdamizer Has a Thrifty Overhead Cam Piston Engine
CANADA'S LOWEST PRICE —4-DOOR SEDAN —4-DOOR WAGON
★ MORE MILES PER GALLON
★ MORE COMFORT
★ MORE LEG ROOM
★ MORE TRUNK SPACE

• Independent Front Suspension
• Synchromesh 4-Speed Transmission
• Bucket Seats
12-MONTH, 12,000-MILE Factory Warranty. Also available Horwood's 12-month extended warranty.
ONLY $3345 VICTORIA PRICE IMMEDIATE DELIVERY
It's a Little GAS
50 M.P.G. HIGHWAY DRIVING
38 M.P.G. CITY DRIVING
(E.P.A. RATING)
Mileage based on E.P.A. test results for the 1.3 litre coupe with standard engine and 4-speed transmission.
MAZDA MIZER COUPES

NOW ONLY $3195 DELIVERED VICTORIA
HORWOOD MAZDA
2 LOCATIONS: 810 Johnson—385-1451 Colwood: 1619 Island Highway—478-8211
4-DOOR WAGON ONLY $3795 DELIVERED VICTORIA

Victoria Times

MONDAY, JULY 26, 1976

GORDON BELL, Managing Editor — STUART UNDERHILL, Publisher — GEORGE OAKE, Editor

. . . the gold . . . the silver . . . and the bronze . . .

Punishment to Fit the Crime

The federal Law Reform Commission, whose work lately seems founded on basic common sense, continues to suggest changes in the law which appear to the layman to be eminently sensible. Its latest suggestion comes in a working paper released this week which proposes that lawbreakers pay their victims damages.

The commission says that government compensation, now fairly common in Canada, should only be used if restitution is impossible, where the offender cannot pay or repair the mess he made or cannot be found.

The paper says that restitution could take the form of cash, a personal apology or physical labor aimed at restoring the victim's "financial, physical or psychological loss."

While the general idea seems a good one, we wonder how it could be applied to remedy the last-named category. Restitution would work best in crimes involving property, the multitude of incidents of petty vandalism. Make the punks who snap off trees newly planted along city streets engage in a few days reforestation work. Kids who try — and very often succeed — to burn down their schools could perform some labor in reconstruction. Those convicted of burglary should have to replace what they stole.

In these examples, the offender would at the very least learn a basic fact of cause and effect, that he is responsible for his actions. An offence under the law should not bring a fine which Dad will pay, or a tap on the wrist (which is what probation is in many instances). What's wrong about forcing someone to face up to his misdeeds? The embarrassment, shame and guilt associated with such an action might work to his reform, contrary to what some modern psychologists hold.

But we cannot see the application of the Law Reform Commission's theories in more serious crimes. Take murder for an example. How do you set a monetary value on someone's life? His net worth? Or his expected lifetime earnings? What if the victim was a young teenager? What's his or her value to the parents? The answers to such questions are incalculable.

As a step towards making the punishment better fit the crime, however, this suggestion of the Law Reform Commission deserves better treatment than much of its work has received in the past from the federal government, that is, mere polite acknowledgement.

What Price Perfection?

In every Olympics there is some performance by an individual athlete so outstanding, so amazing, that it almost makes the whole expensive, bloodyminded exercise worthwhile.

Jesse Owens did it in 1936, a black American showing up Hitler's mad racial theories by winning four gold medals in the 100 metres, 200 metres, 400 metre relay and the long jump.

There was the incredible long jump of his countryman, Bob Beamon, at the Mexico City games eight years ago—29 feet 2¼ inches, almost three feet farther than anyone else had jumped before or since. It's considered to be the absolute outside limit of the event, beyond which muscles and bones would tear.

In the Montreal games, fat and bloated as they are with graft and unpaid construction bills, bedevilled with politics, everyone has been captivated by a tiny Romanian girl, Nadia Comaneci. The 14-year-old gymnast is so good the judges declare her performances perfect — seven times in the games, for a total of five medals, three of them gold. But then, she's no stranger to perfection. Eighteen times before in competition the judges have awarded her the unheard of perfect score of 10.

The Olympics may have cost Canada $1.5 billion, but what price perfection?

FRANK RUTTER

India and U.S. N-Policy

WASHINGTON — Recent hearings by the Nuclear Regulatory Agency of the U.S. on the export of enriched uranium to India raised disturbing questions about American policy in this potentially lethal game.

But the fact that two days of public hearings were held (the first ever) served a useful purpose in providing public information and public debate.

The U.S. state department turned in a virtuoso performance combining masterful obfuscation with elliptical rationale in its efforts to support the sale of nuclear fuel to the country which had already produced the bomb with the aid of Canadian and American technology and materials.

Even the fact that India has nearly completed new processing facilities which will enable it to make more ingredients for nuclear weapons failed to deter the state department from its narrow view that this particular export would not affect India's bomb-making potential.

The thrust of the state department's argument appeared more to constitute attempted justification for past agreements with India on nuclear safeguards and to deny that these agreements had been violated than to ensure that India would not do it again.

If the diplomats want to feel safe in the language of their agreements with India, the rest of us can take no consolation from the facts.

Could Do It Again

These are, as is well known, that India produced its nuclear explosion by means of the Canadian Cirus reactor and possibly with the use of American fuel, and that India could easily do it again.

Yet the state department focused almost entirely on the narrow issue of whether a new shipment of fuel to a particular power station (Tarapur) was adequately safeguarded.

Oh, the department did raise some general questions. For instance, it insisted that it was no use trying to "coerce" India into compliance with the international non-proliferation treaty, which it won't sign; and that if it were to sign, which is unlikely, it would be because the U.S. had very kindly continued to supply nuclear assistance.

"The credibility of the U.S. as a reliable supplier of nuclear materials, equipment and services is an essential element in achievement of our non-proliferation objectives," the department said.

Of course, the credibility of India, which exploded a nuclear bomb in the Rajasthhan desert in 1974, wasn't taken into account at all. Not to mention the fact that internal conflict has rendered the country into a mere figment of democracy.

Denial of this particular shipment of 12,261 kilograms of uranium hexaflouride, "would cause a major setback in our relations with India," the state department said. So, it was all right that India got the bomb and that Mrs. Gandhi imposed a police state?

Perhaps the state department is quite correct in assuming that the fuel destined for Tarapur would never be used to make plutonium for a bomb. After all, the reason for this, according to the state department, is that India already has accumulated "large, unsafeguarded sources of plutonium."

Of course, the blame for this, as implied by the state department, is the termination of Canadas, nuclear assistance program, thus freeing India from international safeguards attached to that progra program.

One of the questions raised repeatedly during the hearings of the NRC was the capability of the U.S. to insist that India's

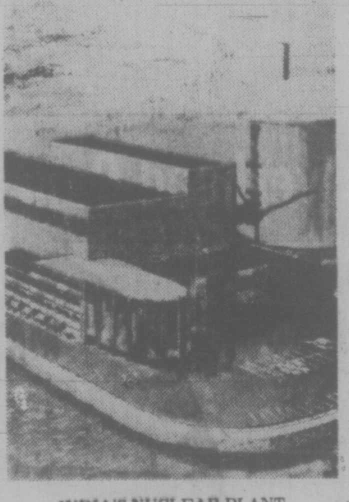
INDIA'S NUCLEAR PLANT
. . . Canada built it

spent fuel stockpiles, material already used for power purposes, should be returned to the U.S. for reprocessing rather than allowed to pile up in India.

In fact, it turns out, the U.S. has consistently refused to take back this fuel. This, of course, can be calculated only to encourage the Indians to build their own reprocessing facilities, which they have done.

There is, in addition to this convoluted U.S. government policy, an underlying pressure from commercial interests to continue nuclear fuel exports. Such pressure was a major factor in Canada, although it was the government that was the promoter of nuclear trade there.

The company which would actually export the fuel to India, Edlow International, warned in a letter to the NRC that it faces "serious financial penalties" and of "capricious" and "irresponsible" delays causing "incalculable damage to the credibility of the U.S."

The motivation and loyalty of commercial companies, however, can be seriously questioned in the light of correspondence between the U.S. government and Vitro International of New York, one of the firms involved in 1963 in the design of an Indian nuclear reprocessing plant near Bombay. The company told the U.S. that it could not provide information on the plant because it had been forbidden to do so by the Indian government.

It is also interesting that President Gerald Ford is currently trying to get the U.S. congress to pass legislation giving private industry a much bigger hand in the production of nuclear fuels.

One of the major impressions to emerge from the NRC's hearing is that U.S. policy on nuclear proliferation is confused and confusing.

Even though the hearings were a showcase and, conceivably, could result in the refusal of a licence to export one particular shipment of enriched uranium to India, the NRC, without a blush, had already granted the Edlow firm an export licence on July 2, just a few days before its hearings, to send 9,165 kilograms of uranium hexafluoride to the Tarapur plant in India, enough to keep it going pending consideration of the second, contested, shipment.

At Chalk River

Fortunately, Democrat Jimmy Carter, whose prospects for becoming president after the November election are excellent, has exhibited a strong interest in tackling nuclear proliferation.

In a speech at the United Nations in May, Carter warned that by 1990 the developing nations alone will be capable of producing enough plutonium to make 3,000 Hiroshima-size bombs a year.

He called for a comprehensive treaty banning nuclear testing for any purposes and a worldwide moratorium on the purchase or sale of nuclear reprocessing plants, at least until inadequate international safeguards and standards are improved.

Carter said a lot more, including the bold assertion that "the hour is too late for business as usual, for politics as usual for diplomacy as usual. An alliance for survival is needed."

A lot happens to a candidate and his promises between a campaign and taking office, so it remains to be seen whether Carter, if elected, will straighten out U.S. policy on nuclear proliferation.

But perhaps he will recall his personal experience as a nuclear engineer, which included, he says, helping to disassemble a damaged nuclear reactor core at Chalk River, Ont. something which alerted him to the dangers of messing with nuclear power. India, however, alerted the world.

letters

100 in Solitary

Re Mr. Wrixon's letter (Another Irishman) of July 20: I would like to put him straight on a few things. There are 100 Irish prisoners in England, in solitary, no heat, no clothes and one grey blanket. Father Fell got 12 years, while saying mass, because guns etc. were found in a building behind the church. Frank Stagg robbed a bank (and died on a hunger strike in England). So did the Littlejohns in Dublin, but being intelligence officers their escape from Dublin prison was engineered by the SAS.

The greatest crime in England today is to be Irish. Ireland is one of the last British colonies, and for 900 years they have been persecuted, starved, taxed and murdered. The war is following the rules of "General Kitson." The country is full of intelligence officers, American, British, Irish, others and of course the Provs. Security is tight. Some of the lads got 12 months for running around with a flag and a tent in their car.

The government of Eire had laid charges in Strasbourg Court for torturing of prisoners by the British government. Two thousand men were dragged from their beds at 4 a.m. and interned in the Long Kesh hell hole. They were tortured, some were murdered, some hung themselves, no charges, no trials. England will never occupy Eire by consent or force — no idle words but spoken by an angel to St. Patrick in County Mayo, Eire. — Anne V. Sherbrook, 1919 Davie Street.

Quiet Desperation

In a recent article quoting Tom Alsbury on old age pensioners, he says Victoria is the best place to live, and I heartily agree with him.

I have never seen so many beautiful parks, such lovely beaches, so many tall trees or kinder people. I have a $5 six-month bus pass, and spend a great deal of time travelling to your fascinating suburbs.

He says most old age pensioners are happy. This has not been my experience. I walk 10 miles a day, and I have yet to see one of them stride along as I do, enjoying every step.

I greet each person I meet with a cherry "good morning." The young respond; the old give a stony, resentful stare. I don't blame them. Half of the people who get on the bus have difficulty manipulating; half of those use a cane — sometimes two. The majority of the faces I see are strained, weary, unhappy and often suffering. If I talk to them there is always a tale of woe—unkindness in their boarding house, loneliness or arthritis, sciatica, rheumatism or heart trouble. The only happy old people I know are the blind.

As Thoreau says: "Most men lead a life of quiet desperation." You cannot be happy if you are sick. And I think our worst enemies are monotony, boredom, inactivity — and a feeling of being useless and unwanted. I have not earned a cent in the last 20 years. A stenographer cannot get a job after 50 — with Manpower, not even after 35.

Tom Alsbury says the average OAP lives in poverty on $269 a month. That's what I get. I pay $95 a month for a comfortable room in beautiful surroundings, $40 for food (I have joined the Fernwood co-op and become a vegetarian); am able to put $100 in the bank every month, and go to Hawaii for a month at Christmas. Yet I have heard that OAP's have to eat dogfood!

The Silver Threads for $4 a year offers entertainment morning, noon and night, with practically any activity you can think of. The recreation arena at Esquimalt offers ten swims for $4 in the largest pool I have seen, and there are plenty of splendid free concerts. Life here is heaven!

I came here to take a course in biofeedback (mental healing) at the university and feel confident that when this system of self-healing without medicine or pills is accepted and practised, there will be no need for any other form of cure.

If you old people agree with me, write Bill Bennett or Dave Barrett (as your fancy decrees) and ask him to help biofeedback. They are both fine men, and I know will be anxious to help. — May Robinson, 3-1122 Collinson Street.

CPR says Manitoba passenger service isn't *that* bad.

CPR Replies

I noted with interest your reprint on June 24 of the Winnipeg Free Press article Ticket on a Tatty Train by Ted Allan.

Following the initial article, a letter to the editor from J. W. Malcolm, Prairie region vice-president of CP Rail, regarding the article, appeared in the paper.

It said in part: "The article was full of inaccuracies, misinformation and confusion.

"The writer seemed to be totally unaware that the Canadian and the Rail-Liner serve quite different purposes. There even seemed to be difficulty in distinguishing between the two railway companies.

"A Rail-Liner is intended to serve most, if not all, points on a line. Like a bus, it makes many stops to meet local needs. It should not be surprising that such service takes longer than one which makes fewer stops.

"I don't believe the train (the Canadian) stopped that often or that track conditions were as bad as the story implied. There are four scheduled stops between Winnipeg and Thunder Bay. If he travelled in May, as I would surmise, there may have been some unscheduled stops or some slow travel because of work being done on the tracks or roadbed. A certain amount of this is inevitable. Work must be done to maintain our main line in good condition.

"The suggestion that the train would be stopped for a youthful photographer to get off and camp whenever and wherever she wanted is plainly false.

"The implication that section work crews use this transcontinental train to ride to and from work is equally false. They, too, are bound to board or leave the train only at designated stops except in emergencies.

"The statement that the Kenora station has been "given over entirely to freight" is no better. It is still used for passenger service.

"These are just a few samples of the inaccuracies and errors that characterized the article.

"There is no question at all that railway passenger service today is not what it used to be. There isn't as much (most prefer cars or planes) and there has been some decline in quality. The writer mentions that there was no lake trout in the diner, implying that things aren't like they used to be. I have noted that service in top quality restaurants isn't what it once was, either. If it was, no one could afford it.

"Nevertheless, we at CP Rail are proud of what we are still able to accomplish despite a dwindled clientele and inadequate revenues. When the equipment used in the Canadian was acquired in the mid-1950s, it was the most advanced in the world. It still ranks among the best on this continent.

"Allan seems to take a supercilious attitude towards our service, but the hundreds of U.S. citizens who come to Canada each year to travel on our trains indicate that we still offer a good and attractive service.

"One of the reasons is the quality and dedication of the people who work in this service. The writer seemed to be poking fun at them, too, but every comment he quoted was the comment of an individual trying to help the passenger to have as pleasant a ride as possible.

"It is easy to criticize and to ridicule things in our society, as your writer has done. It is much harder to build and preserve a community service, as the workers in the passenger service do every day. Their difficulties are compounded by economic changes which have resulted in the cost of that service far exceeding the revenues supplied by the passengers.

"The losses are partly subsidized. The service is retained as a matter of public policy. The railway covers part of the loss, and does its best to hold those losses to a minimum. In view of all the difficulties, it is saddening to face the kind of uninformed and misleading account you have published.—J. W. Malcolm, Vice-President, Prairie Region, CP Rail, Winnipeg."—R. A. Ferguson, Regional Manager, Public Relations and Advertising, CP Rail, Vancouver.

Think About It

Last Sunday as my husband and I were visiting one of the local tourist attractions, we came in conversation with a couple from California. We were disappointed to hear what they had come up against at one of the souvenir shops downtown. They said they had picked up gifts to the value of approximately $50, and asked if they could have some boxes for the china. The salesgirl asked the manager and came back with the answer that they would have to charge 35 cents for each box. The tourists left and shopped elsewhere, where they got equal merchandise boxed without the extra fee. Some of these stores had better think about this one, if they want to keep the tourist trade.

Being fairly new to Victoria, I would like to add that I think Beacon Hill Park is one of the nicest parks we have come across, but have never seen anything like the ladies' unclean washrooms! I think it should be cleaned up and kept up, as it detracts from otherwise lovely visits to the park. — Gloria E. Campbell, 895 Swan Street.

VICTORIA TIMES, established 1884 is published every afternoon except Sunday by the Times Publishers, Limited, 2621 Douglas Street, Victoria, B.C. Second class mail registration No. 0625. All undelivered copies and notices of change of address to be sent to the above address. The Canadian Press is exclusively entitled to reprint the local news published herein.

'The National Treasure' Out to Make a Bundle

By CHARLES FOLEY

SAN CLEMENTE — Americans will not be hearing from one, at least, of the key figures in this year's noisy presidential election. At his home overlooking the Pacific in placid San Clemente, Richard M. Nixon — difficult as it must be for a man who believes he has so much to offer the nation—is talking only to his tape-recorder until the race is over.

After that, the deluge: Nixon has much on his mind, and he means to tell it all, through memoirs, articles, television series. David Frost, America's favorite transatlantic media impresario, will begin taping a six-hour TV interview with Nixon as soon as the presidential votes are counted November 2. It will be seen around the world. The memoirs should be with the publisher, Warner Books, early next year; already the New York Times has purchased prepublication serialization and world syndication rights.

Worries Ford

But for now, Nixon's shadow continues to cast a chill over the hopes of both Republican contestants vying for occupancy of the White House. He cannot be kept out of the election, now that the primaries are over. For Gerald Ford he is a major concern: he brings back Watergate, the pardon, and Ford's long loyalty to the man who put him in office. To Ronald Reagan, he is only slightly less of an irritant. Reagan frequently reminds voters that his rival was "appointed by Richard Nixon," and assures them that the disgraced ex-President would have "no place in my administration." But Reagan, although untarred by the Watergate brush, also supported Nixon to the last and cannot afford to stir too many public memories.

San Clemente's most famous resident, for his part, remains an invisible presence. After last February's dramatic return to the limelight with his visit to China, Nixon went to ground. The citizens of this wealthy retirement haven discreetly ignore him. No heads turn when he appears, as he does at least once a week, to play a round at the exclusive Shorecliffe Golf Club.

Even though his long-suffering wife, Pat, has had a stroke and he has been disbarred as a lawyer in New York State, looking cheerful and well-tanned, he dines out very occasionally at his favourite Mexican restaurant, El Adobe, or visits such neighbors as the Walter Annenbergs or the James Roosevelts. (Annenberg was the Nixon-appointed Ambassador to Britain; Roosevelt served as Californian chairman of "Democrats for Nixon" in 1972.)

Such outings apart, the only physical signs of Nixon's presence in Southern California are a plaque on the wall of the Old Mission at San Juan Capistrano, commemorating a presidential visit; and the "Little Bit of History" museum at a local hotel run by Nixon admirer Paul Presley. Nearly 30,000 tourists have examined this collection of Nixonian memorabilia—gifts from Peking and so forth—since Presley put it on show six months ago. The ex-president still has a large following in Southern California, his homeland, and the guest book is full of sentimental acclaim. "Mr. Nixon," someone has written, "you are a national treasure."

The national treasure himself spends every morning working on the memoirs, dictating to a recorder or making notes on the yellow legal pads he favours. The Secret Service guards him around the clock, and since his resignation, the taxpayer has provided him with an office and staff—which this year will cost $138,000. "President Nixon's office," a bright female voice informs telephone callers; but no one at La Casa Pacifica will talk to the press.

Frost was 'Fair'

Why did Nixon single out David Frost as his interlocutor? It was not, to hear Frost tell it, simply a matter of the million dollars the fallen president will get for taping a dozen two-hour sessions, a total of 24 hours, to be edited to six hours for the screen. Nixon liked the way Frost had handled an earlier TV interview with him during the 1968 presidential campaign, and he liked a long Frost talk show in which Spiro Agnew, then vice-president, had been sole guest.

"He thought I'd been fair in editing the material," says Frost. "That may have been a consideration with him when he gave me sole editorial control. He has no right to know any of the questions in advance, nor to see the edited programs before they go out."

The Richard Nixon show, budgeted at $3 million (it will include newsreel footage and interviews with others) is to be taped immediately after the November elections at Nixon's request. It will air in February or March, by which time the ex-president will have completed the first draft of his book. Frost is also planning to turn the interview sound track into record albums, to be marketed, one supposes, as The Nixon Tapes.

By now almost everyone who was anyone in Watergate has written a book about the scandal, yet America's appetite seems far from sated. All The President's Men, the movie based on the Woodward and Bernstein book is pulling in big crowds, while at the top of all the best-seller lists for weeks past has been The Final Days, their horrific account of the decline and fall of the Nixon presidency.

Other Watergate figures doing their best to cash in on the boom include:

H. R. Haldeman, former White House chief of staff. He has just pulled off a journalistic coup of sorts with a series under his own byline in newspapers across the country. It is largely a defence of himself and his old boss, who, Haldeman speculates, may have been a victim of Central Intelligence Agency intriguing. The CIA had the capacity and perhaps the motivation, Haldeman thinks: Nixon was trying to revamp the CIA and bring it more under White House control, and some within the agency did not like that one bit. Haldeman also suggests that Alexander Butterfield, the aide who revealed the existence of the White House tapes, may have been a CIA man.

NIXON . . . making Watergate pay

'Blunt, Honest'

John Dean, former White House legal counsel. His book, Blind Ambition, is complete and will be published later this year. "A blunt, honest look at Mr. Nixon and his men" is Dean's description of it. His wife Maureen has already published her Watergate book. Dean is also going to cover the August Republican convention for Rolling Stone magazine.

John Ehrlichman, President Nixon's former domestic affairs adviser. He published a thinly-disguised account of the Nixon presidency as a novel, The Company, in June. It was torn to shreds by some critics, but Ehrlichman is already at work on a second. His efforts may be interrupted by a jail term. He faces a possible eight-year stretch for his role in the Watergate cover-up, but is appealing against his conviction.

Charles Colson, another White House counsel, has written a successful (250,000 copies sold) account of his Washington years and recent conversion to Christianity, called Born Again. He is in Europe — with family — to promote the book.

Jeb Magruder, a director of Nixon's 1972 campaign, and his wife both have Watergate books out. Magruder, too, has "got religion": he is a leading light in an organization called the "Young Life Campaign".

Watergate, clearly, has its profitable side. Nixon alone stands to make several million dollars out of it. The Internal Revenue Service hopes he will use some of the loot to pay off the $148,080.97 he still owes in back taxes for 1969.

London Observer

The Answer To Terrorism

By TERENCE SMITH

JERUSALEM — It is always an agonizing choice: the lives of the hostages versus the demands of the hijackers. If a government gives in to save lives, will the action not ultimately cost lives? Do justice and morality have anything to do with it? In fact, does a government have the right to decide? For Israel, which has coped with more than its share of hijackings, these are questions of urgent concern.

The hijacking of an Air France plane and its diversion to Entebbe Airport in Uganda raised the questions all over again. The large number of hostages involved, the remote location, the involvement of several sovereign states, the dubious attitude of the Ugandan government, the uncompromising demands of the hijackers — all these made the episode especially difficult.

It was a classic case study of the politics of hijacking, in which Israel came to the brink of sacrificing its basic policy of non-negotiation with terrorists. At the outset, it looked as though there was no choice but to give in and release the imprisoned Arab guerrillas the hijackers were demanding from Israel and four other states.

Israel's policy of non-negotiation has never been rigid. In 1968 Israel exchanged a group of imprisoned Arab guerrillas for the passengers and crew of an El Al plane; in 1969 two captured Syrian pilots were exchanged for two Israeli hijack victims jailed in Syria. There have been other, unpublished, instances when Israel negotiated with hijackers.

Since 1969, however, the government has avoided dealing openly with terrorists whenever possible. If there was an opportunity to fight back, it was exploited. On May 9, 1972, hijackers took over a Sabena airliner en route from Brussels to Israel. When the plane was on Israeli soil, a specially-trained Israeli commando unit broke into the cabin and shot it out, killing the two hijackers and one passenger in the process.

●

The combination of aggressive tactics and tight security has rendered El Al largely immune from hijacking. But the phenomenon has continued to grow on other airlines less careful about security. A total of 29 hijackings have been staged by Palestinian and pro-Palestinian groups since 1968, plus three airport massacres. Only 11 hijacking attempts have been foiled. The human cost has been heavy: 201 have been killed, 213 injured.

In contrast to Israel's hardline policy, most European countries elected to capitulate to hijackers. The governments of Greece, Austria, West Germany, France and Britain have released hijackers and their colleagues at one time or another. Huge cash payments have also been made, such as in February 1972, when Lufthansa paid $5 million to the Popular Front for the Liberation of Palestine to ransom a hijacked plane and its passengers. In every case, the motive has been to save innocent lives. But rarely has capitulation brought relief. On the contrary, one successful hijacking seems to encourage others, often on the same airline.

The Air France hijacking was unusally difficult for Israel because of the involvement of four other governments. In effect the government was proceeding on dual tracks simultaneously: it would negotiate if necessary, fight back if possible.

Are there other options? Are there alternatives that would avoid the terrible choice of risking the lives of innocent people?

●

Other suggestions have surfaced here, but they are far from satisfactory. One proposal put forward last week was that Israel should employ counter-terror and threaten to execute one jailed guerrilla for every hostage killed in a hijacking. The idea has never been seriously considered.

Another suggestion was to reintroduce the death penalty for terrorism that causes loss of life. Capital punishment exists on the books in Israel but it is not implemented. Executing terrorists, some Israelis argue, would eliminate them as prizes for future hijackings. But that alternative could well lead to a retaliatory situation in which hijackers capture victims simply to execute them and even the score.

The only answer, it seems, is a coordinated, international effort to tighten airline security and prevent would-be hijackers from reaching the planes. Israel has called for such a campaign, although officials here are skeptical that even the Uganda incident will bring about the necessary change in attitude.

Ironically, just four days before the Air France airbus was hijacked, the nine countries of the European Common Market reached agreement in Luxembourg on ways to increase security and combat international terrorism. A communique called for tighter coordination among the nine and an exchange of security personnel to study organization and tactics. Without Entebbe, it probably would have produced no more substantial results than the many similar communiques that have preceded it. But perhaps the Air France hijacking will provide the extra incentive necessary to bring about a fundamental change in the pragmatic politics of hijacking.

New York Times

The Price to be Paid for Dumping in Ocean

By COLMAN MCCARTHY

FIRE ISLAND, N.Y. — Southerly winds blew, the eyelids of the summer sun opened in wide warmth and the sands along this 32-mile barrier island were among the most scenic of the nation's beachlands. But no one was in the ocean. The once-clean waters of the Atlantic that washed ashore here were contaminated by filth, debris and garbage. Swimmers were warned to stay away; some 70 beaches from the Rockaway Inlet 40 miles to the west to the Hamptons 30 miles east were closed. The governor called Nassau and Suffolk counties disaster areas, meaning state money could be used to clean up. Public officials have already begun the process by sanitizing the language — referring to "floatables" or "suspended material" — but the gunk, oil gobs, garbage, and brown, smelly water kept pounding in.

As the politicians reacted and the citizens forgot about swimming, the news that will outlast this latest crisis is that assaults against the ocean have become a sanctioned practice.

An occasional washup of filth onto the beaches may put ocean dumping into terms that the public can understand, but it is clear that the dumping of wastes is slowly threatening to turn the ocean into a cesspool. In April, the Senate commerce committee reported that America's wastes were being put to sea in the mid-1960s at the rate of 7.4 million tons a year, a 335 per cent increase since the early 1950s. By 1973 — after a federal law was passed and an international treaty signed — the figure soared to 12 million tons.

The nation has become accustomed to oil spills, but the waste wash is something new. In New York, sludge barges shuttle daily between mainland sites and a nine square mile ocean are a few miles out near the continental shelf known as The Bight. The barges unload 150 million cubic feet of sewage a year. The deep-sixing into this dead sea has been going on for 50 years, but only this month will scientists — under a grant from the National Oceanic and Atmospheric Administration — sink instruments into the deep to learn how far and fast the sludge spreads.

What New York doesn't take out to sea in barges is discharged by outfall pipes. New York City, according to Newsday, has 30 pipes that disgorge 400 million gallons of sewage daily into the Hudson River, about 15 per cent of it untreated. On the West Coast, it is much the same. California outfall pipes deposit sewage at the rate of one billion gallons daily. No estimate can be made of the sewage and garbage that commercial or pleasure boats dump; the law imposes no restrictions on what goes overboard, provided the vessel is beyond three miles from shore.

The hope of many is that it is not too late. The 1972 Marine Protection, Research and Sanctuaries Act, passed to "prevent or strictly limit" ocean dumping, requires that dumpers apply to the Environmental Protection Agency for disposal rights.

A reading of the 1975 EPA report on its enforcement of the law suggests that permits are routinely given both for industrial wastes and municipal sludge. In 1974, some 1,900 barging trips were made to unload wastes at 11 legal disposal sites. Because research on the effects of dumping is scarce, EPA temporarily has a defence against its critics that accuse it of leniency toward dumpers.

At times, the agency has stood up to those wanting to make the ocean a sink-hole. The city of Philadelphia began dumping its sludge in 1973, 50 miles southeast of the mouth of the Delaware Bay. When the state of Maryland complained that the dumping was a health hazard, as well as a threat to the state's fishing industry, EPA gave Philadelphia until 1981 to find other means of disposing its waste.

One of the those thinking of alternatives to ocean dumping is Kenneth Kamlet, a lawyer and biologist with the National Wildlife Federation. Kamlet, citing figures suggesting that "a million acres of land could easily utilize the total continental United States' production of sludge solids," says that, among other uses, "sludge could be used to reclaim strip mines — at loading rates of perhaps 200 dry tons per acre. At this loading rate, 50,000 acres of surface-mined land could accommodate all of this country's sewage sludge . . .

"Indeed, the strip-mined land in Pennsylvani alone might accommodate more than seven times the total U.S. sewage sludge output. To be sure, land application of sewage can have its problems and even hazards if proper precautions are not taken. But its largely unexploited potential benefits are even greater. There are better answers to sewage treatment than polluting our rivers, lakes and oceans."

For now, converting the oceans into cesspools is a cheap way of eliminating the messy leftovers of affluence. The public perceives the ocean as vast and largely out of sight. But the newly created "disaster area" of Fire Island is well within sight; it is significant now because a few bluefish choked on man's waste, but because, among other unromantic reasons, economic losses were being suffered by restaurants, hotels and merchants dependent on people coming to the shore. To let the oceans go to waste today is to bring on doom tomorrow for the landlocked.

There are reports from such authorities as Jacques-Yves Cousteau and Thor Heyerdahl that even the high seas, not merely the coastal zones, are awash with man's wastes. The National Wildlife Federation notes that "from Cape Cod to South America, oil clumps and plastic debris litter 700,000 square miles of ocean floor." But as more and more beaches close, and as fish catches decline and doctors begin detecting diseases carried by poisoned seafood, the fragile relationship between human life and marine life will be more evident.

The ocean may be vast and distant, but it is the only one the planet has, and we are the only beings to have emerged from it who can understand that to destroy it is to destroy ourselves. No life has been lost at Fire Island because of the current filth, but much of the island's life has been cheapened and vital marine resources may well have been choked in the waters off-shore. That cost, which is the most basic price of ocean dumping, cannot be measured.

Washington Post

Settled Out of Court

russell baker

I put on my old sneakers and went to play tennis. I hated the idea, but there was no escape. All my friends played tennis. When they weren't playing tennis themselves, they watched other people playing tennis on television. In their leisure, they read books about tennis, and at night they went to each other's houses and talked about their backhands. Young couples in our circle were refusing to have babies and starting to have tennis racquets.

What could a man do? I put on my old sneakers and went to the courts. Everyone was scandalized. A friend hustled me away to avert a nasty incident.

"Where did you get those shoes?" he asked.

* * *

They were black high-top sneakers I had worn in 1938 for playing softball at Carroll Park in South Baltimore. I hate to throw anything away, and they had served me well in many tight moments at shortstop.

"You can't go on the court wearing 38-year-old, black, high-top sneakers," he said.

I gathered that a tennis ball becomes so depressed upon seeing that it is being used by improperly dressed persons that it refuses to let itself be hit across the net. My black sneakers were not the only error in my haberdashery. The black nylon socks underneath them were offensive to all tenniskind, as were the purple corduroy slacks and torn Hawaiian shirt in which I had presumed to step on the court.

The discovery that tennis was not just a game, but also a boon for the clothing industry, was my first lesson. One needed $39 shoes, new socks and white suits that look like underwear for tycoons. I bought, and returned to the courts.

Friends folded double in laughter this time. "Where'd you get that racquet?" they asked. I had found it in the attic of a house we had bought in 1957.

The fact that it was made of wood and had a few gaps where there should have been strings struck everyone as hilarious. How did I expect ever to give Arthur Ashe a decent game with a racquet like that?

This was too much. While the racquet obviously wasn't the best, neither was I. In fact, the two of us seemed well suited. Big Bill Tilden, I argued, could have taken this very racquet and crushed Arthur Ashe, whereas I could play with the finest racquet ever made and not score a point against Arthur Ashe swinging a ping-pong paddle.

* * *

It was a losing argument. Friends pointed out that tennis isn't just a game and a boon for the clothing industry, but also a multimillion dollar bonanza for the sportsgood business. For weeks these friends flooded me with conflicting advice about the greatest of all possible racquets for my particular game, which at that time was still no game at all because of the absence of the ideal racquet.

It finally boiled down to either a metal racquet or a handcrafted wooden racquet made only by an arthritic gnome who lived in the Italian Alps and refused to sell his miraculous works unless you went for an interview.

Friends urged me to buy one of each, pointing out that Jimmy Conors wouldn't dream of setting foot in Wimbledon with only one racquet. I could see that tennis was a thing of many racquets.

At last I was ready to play. With a new wardrobe, a fortune in racquets and doctor's certificate pronouncing me fit for light exercise, I strode to the court and started to remove the wooden press from my first racquet. My friends dropped jaws and raised eyebrows. "You're still using a wooden press!" cried one.

"The new metal press is the only thing you should ever let touch your racquet," counselled another.

"Nonsense," said the third. "There is nothing better for a racquet than a fine wooden press, but" — here he turned to me — "this Korean ginkgo wood your press is made of should never be allowed in the same house with a decent racquet."

* * *

They began arguing seriously about metal versus wood. Somebody went home and got a tennis magazine which supported metal. Somebody else dashed off and came back with the latest book containing advice from Billie Jean King about wood. After an hour a thunderhead opened and the argument was rained out.

We actually played the next day. I hit the ball four times. Each time it went on to the adjoining court where a madman became infuriated because it kept distracting him from attaining the apoplectic seizure he was trying to achieve by losing to his wife. My friends were embarrassed and took me home. They tell me I had better not try playing until I have had a course of 16 lessons and spent a winter practicing every day at a Manhattan tennis club, which will only cost $3,600.

In the middle of writing all this, I stopped and put on my old black, high-top sneakers. Very comfortable. They may have cost $2.49 in 1948. They take me back to a time when games didn't lead inexorably to high blood pressure.

DATSUN B 210 S $3,295

FULL PRICE delivered at THREE POINT DATSUN PLUS SALES TAX

$93 DOWN $93 MONTHLY at

INCLUDES SALES TAX

OVER 48 MONTHS

ON APPROVAL OF CREDIT

THREE POINT... DATSUN

2620 GOVERNMENT ST. at HILLSIDE • 386-6737 •

cruise the ROYAL WAY

to alaska

INDIAN SUMMER SPECIAL

BOARDING VICTORIA, SEPT. 9th

from $665

RETURNS TO VANCOUVER, SEPT. 16th

On the Royal Viking Sea (Norwegian Registry)

Cruise the coast of Canada, where the snow-capped peaks send virgin forests cascading to the water's edge . . . and watch the beautiful northern sunsets . . . all from the comfort of your Royal Viking Ship. See the bustling excitement of great cities, the provincial color of small towns and in between, the timeless beauty of the land itself. Leave nothing to mark your passage, except the memories . . .

with ROYAL VIKING LINE

For Further Information . . . Call

Featherstone TRAVEL SERVICE LTD.

734 YATES STREET 386-6101 | COLWOOD PLAZA 478-9505 | 101-230 MENZIES AT SIMCOE 386-8427

POLL SEES CARTER SWEEP

Times News Services

Democrat Jimmy Carter would swamp either President Ford or Republican challenger Ronald Reagan by a margin of more than 40 per cent, according to a Harris poll appearing in today's Washington Post.

The survey, taken shortly after the Democratic national convention in New York, gave Carter a 66 per cent to 27 per cent lead over Ford and was favored over Reagan 68 per cent to 26 per cent.

The Louis Harris organization labelled the poll "one of the most substantial ever recorded," the Post said.

Harris said Carter has made "one of the most rapid ascendancies of a candidate to public popularity in the history of American politics."

The poll was based on interviews with 1,451 persons of voting age.

Harris said that only four out of 10 interviewed who said they would vote for the Democratic nominee said they "feel 'very strongly' about their choice, meaning that less than 30 per cent of the total electorate can be solidly placed in the Carter column," Harris said.

The poll also found Carter somewhat weaker among voters in the west and weaker with Jewish voters than those of any other religion.

Another survey of most of the 131 uncommitted delegates to next month's Republican national convention in Kansas City shows that most of them have not made up their minds about who they want as their nominee for president.

The two candidates themselves have been putting in some telephone time, calling and calling again, discussing their stands on issues, stressing their version of how electable they are, never themselves quite asking for that ultimate commitment, but pressuring, pressuring, pressuring.

Aides to both Reagan and Ford claim a majority of the Mississippi delegation, but the 30-member bloc voted Sunday to go to Kansas City uncommitted. The convention there begins Aug. 16.

A recent tally shows that state has 25 for Reagan, three for Ford and two uncommitted, but Ford Backers said they were gaining strength there and might have the majority needed to swing the entire delegation to the president under a unit rule.

Ford claims 1,135 delegates, or five more than the number needed, while the Reagan camp said they have 1,140, 10 more than needed. Neither side would publish a list of the delegates they claim.

The counting of delegates varied widely though all accounts show Ford leading Reagan by at least 50 delegates. The Washington Star gave Ford 1,128 to Reagan's 1,064;. The New York Times 1,124 to 1,063, and The Washington Post 1,101 to 1,027.

Carter and his running mate, Sen. Walter Mondale, are beginning an in-depth study of the issues on which they will build their campaign, turning their attention first to the U.S. defence posture.

A group of defence experts, including former under-secretary Cyrus Vance and other authorities from government and academic fields, was scheduled to meet with the candidates today to start four days of sessions on various topics.

Tot, Dad Killed in Custody Battle

TISHOMINGO, Okla. (AP) — It is a drama acted out many times: estranged parents battling for the custody of their children. Steve and Jean Cain were such parents.

Three-year-old Cody was the focus of their tug of war.

Now father and son are dead and the mother is in hospital in shock.

Three of the father's friends are charged with second-degree murder and both familites are ripped by heartbreak.

And even in death, the feud lives on. Steve's relatives will be barred from Cody's funeral.

As in other custody battles, all legal remedies exhausted, the father had attempted an abduction.

Cain, described by his lawyer as a "very mild-mannered young man," travelled from New Mexoco to Tishomingo to get the child, accompanied by three friends he had known throughout his school years.

Their abduction attempt was well-planned: one of the four knocked at Mrs. Cain's door asking to used the phone. When admittance was gained, Cody was grabbed and the four fled in separate cars.

But they had not reckoned on the hot pursuit by the maternal relatives, and certainly not on the wreck which threw the three-year-old out of the car, slamming him against some rocks in full view of relatives on both sides of the family.

The car carrying Cain and his son hit an embankment and overturned three times after being bumped in the rear by the pickup truck driven by the child's maternal uncle, Clay Martin, witnesses said. No charges were filed immediately against Martin.

Young Cody will be buried in Tishomingo on Tuesday. On the same day, the body of 25-year-old Steve Cain will be sent back to the ranch country around Truth or Consequences, N.M., for burial.

As in most child custody cases, the stories of "why" are contradictory.

Cain's family says he only wanted to give the boy the best life possible, raising him in the family ranching tradition.

Mrs. Cain's brother, Clay, said she wanted to protect her son from what she thought were bad influences. She belived that her former husband kept the boy up too late at night and took him to bars.

SAIL RACE OVER

NEWPORT, R.I. (UPI) — Officials of the solo trans-Atlantic race called the finish Sunday night, but nine entries are still expected to reach port.

The Royal Western-London Observer single-handed trans-Atlantic race began with 129 starters over 50 days ago. Five official entries sank on the way over. One missing skipper is presumed dead. More than forty turned back or were forced out of the race, most by a savage storm the second week out.

The race officially ended at 7:59 Sunday night. Dutch sailcr Eilco Kasemier made it in just under the wire Sunday. American Robert Lengyel arrived early Sunday morning.

Frenchman Eric Tauberly won the race in the Pen Duick VI, finishing in 23 days,

Coast-to-Coast Search For Kidnap Masterminds

OAKLAND, Calif. (UPI) — Two middle-aged "masterminds" with a $5-million motive and a pre-planned escape route may have headed the abduction of 26 central California school children and their bus driver, authorities said Sunday.

"We're definitely pursuing the possibility that there are other suspects in the case," said one investigator. "These others quite conceivably might be the brains behind the whole thing."

In Madera County, Sheriff Ed Bates said that although only three young men were officially suspects, "my conjecture is that maybe there are more people involved in this."

Composites put together by the children and bus driver Frank Ray after they dug themselves out of an underground prison in a Livermore, Calif., quarry July 16 included pictures of two men about ages 45 and 50, one gray-haired.

A coast-to-coast search has been launched for two suspects, Frederick Woods, 24, son of a prominent Atherton, Calif., podiatrist, and James Schoenfeld, also 24. Schoenfeld's younger brother, James, 22, surrendered to Alameda County district attorney Lowell Jensen Friday night after being named in a warrant.

Sheriff Bates said a trail of clues were left by the abductors who "apparently were not planning on anything going awry." He added, however, that there was obviously some "pre-planning" for an escape if something went wrong.

"There were clues all over," he said, referring to the tracing of the three vans used in the kidnapping and other evidence gathered at the quarry and at the homes of the suspects.

A rough draft of a $5-million ransom note was one item found on Wood's 100-acre family estate on the San Francisco peninsula.

The FBI said there have been reported sightings of Woods and Schoenfeld in Tennessee, Oklahoma and Illinois, among other places.

SHARP INCREASE IN GUN SMUGGLING

WASHINGTON (UPI) — Illegal gun smuggling into and out of the United States increased sharply in the year ended June 30, an internal customs service memo disclosed Saturday.

The memo said customs service agents seized more than 41,000 illegal weapons of various types and more than 312,000 units of explosives in the 12-month fiscal year period.

It said customs agents made 166 arrests of accused weapons smugglers, most of them along the Mexican border with Texas and California.

Officials say these arrest and seizure figures are considerably higher than those recorded in previous years and, according to one customs service source, indicate a stunning surge in illegal gun smuggling.

DETOUR ROUTE

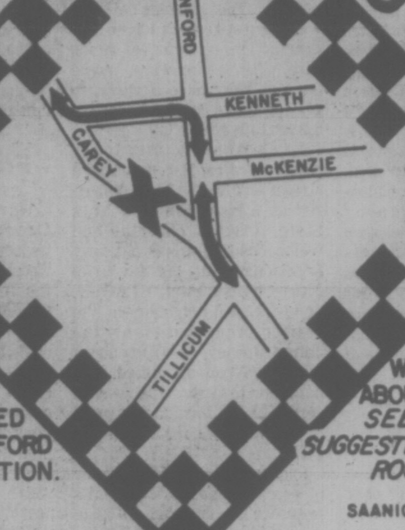

EFFECTIVE JULY 27th CAREY ROAD WILL BE CLOSED WEST OF GLANFORD FOR CONSTRUCTION.

CLOSURE WILL BE FOR ABOUT A MONTH. *SEE MAP FOR SUGGESTED DETOUR ROUTE.*

SAANICH ENGINEERING DEPARTMENT

CAREY ROAD CLOSED

WATCH FOR SIGNS

20 visits $20

. . . take a new body to the beach

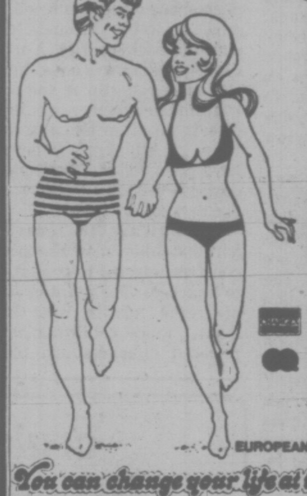

Now every man and woman can take it off for summer . . . and be ready to take on the great outdoors. Be surprised at the new body you find yourself with.

Offer is for first time Spa visitors, age 21, and older. Must be used in 5 weeks. Long term memberships will be presented and an incentive will be offered for enrolling on a long term membership on your first visit.

EUROPEAN SPA FITNESS CENTRES

You can change your life at the Spa

Phone 595-5252

1570 Hillside Ave.

In Nanaimo, 754-2355, 775 Terminal

7-26

call tonight till 10 p.m.

Player's light.

Its flavour has a certain quality which sets it apart from other milder brands.

Available in Regular and King Size.

All the experience of Player's in a milder cigarette.

Warning: Health and Welfare Canada advises that danger to health increases with amount smoked—avoid inhaling.
Av. per cigarette: King Size: 17 mg "tar", 1.3 mg nicotine. Regular: 14 mg "tar", 0.9 mg nicotine.

Kenitex

YOUR HOME and never paint again!™

RESIDENTIAL COMMERCIAL INDUSTRIAL

6 million world wide applications since 1946

OTHER MAINTENANCE FREE INSTALLATIONS

ALUMINUM SUNDECK PATIO COVERS AND ENCLOSURES • ALUMINUM ROLL-UP AWNINGS • ALUMINUM REPLACEMENT WINDOWS ALUMINUM 5" CONTINUOUS GUTTER • ALUMINUM SUNDECK PATIO RAILINGS.

PHONE 384-4148 FOR FREE ESTIMATE

GRANITE Industries Ltd.

VICTORIA'S HOUSE OF ALUMINUM ™ AND Kenitex NEVER PAINT AGAIN

516 WILLIAM STREET, VICTORIA

OPEN SATURDAYS 9 A.M. to 5 P.M.

t7-5

FLAWED COINS WORTH $500

MONTREAL (CP)— A flaw in an undetermined number of $10 pieces produced in the first series of Olympic coins has increased their value to as much as $500 among dealers and collectors.

Austin Page, managing director of the Canadian Olympic Coin Program, confirmed during the weekend that the flawed coins are in circulation.

Coins without the imperfection feature an impression of the Queen on one side and the Montreal skyline on the other.

As a result of production problems, the imperfect coins have a faint impression of the Queens' head on the back side and a similarly faint impression of the skyline of Montreal across the Queen's neck on the front.

". . . I think I know how it happened," Mr. Page said.

"There are two faces on the die that strikes the coin. In this case the machine must have accidentally been used without any silver in the mould, causing the top and bottom halves to strike each other and make an imprint."

He added that officials of the program don't know how many might have been produced before the dies were changed.

They Think Ice Water Beats the Pill

Times News Services

Can drinking ice-cold water immediately after making love prevent conception?

The answer, of course, is no, but a study published in Britain shows that many mothers of large families have placed misguided trust in bizarre methods of birth control.

What's more, the survey disclosed, some still believe that a missed menstrual period can be "brought on" by downing a pint of gin, or beer boiled with a red-hot poker or a brew of soapy water.

Hardly surprisingly, all of the women questioned had six children or more.

A whole armory of folklore methods still flourishes in spite of all the publicity given to orthodox contraception, according to Bristol University researcher Audrey Chamberlain, writing in New Society magazine.

Some 81 mothers in northern England were questioned. Most came from working-class backgrounds and all had between six and 13 children. About a quarter believed in some old wives' tale or other.

One, for instance, thought a glass of iced water after intercourse would stop pregnancy. When asked why, her husband said it freezes a person's insides.

"That makes more sense than all those pills," he insisted.

Another thought that the same result could be achieved if the woman avoided an orgasm. Several believed that worrying about becoming pregnant made the mishap more likely.

SUNDAY SUNSHINE made first wearing of new-style uniform a pleasure for Victoria Police Const. Barry Spaven. Outfits, set by B.C. Police Commission for all city and municipal forces throughout the province, feature short-sleeved dark blue shirts and snappy pants with slash pockets and pale blue stripe. (Irving Strickland photo)

QUE. NURSES END FIVE-WEEK STRIKE

MONTREAL (CP)— Faced with back-to-work legislation, members of the Quebec Nurses Federation voted during the weekend to end a five-week strike and return to work at midnight tonight, but promised to continue their contract battle with the province.

"We will return to our patients—it's there that we will continue our battle," federation president Ginette Gosselin told 1,500 nurses meeting at a downtown hotel.

On the recommendation of the union executive, the nurses voted almost unanimously to end the strike that has all but paralysed 29 French-language hospitals, mostly in the Montreal area, since June 18.

Under legislation passed by the national assembly Saturday, nurses who do not return to work face heavy penalties, including an automatic 10-per-cent reduction of the retroactive pay raise of $2,700 and stiff fines.

On the key issue of job mobility, the nurses lost their bid to stop the government from imposing a new system of transferring personnel from department to department when the need arises.

They also failed to get a shorter work week for those on unpopular evening and night shifts and instead received a $2.29 bonus for each of those shifts worked.

Soviet Satellite Fails

WASHINGTON (AP) — The Soviet Union has suffered its third straight failure this year in testing a satellite-destroying system, U.S. intelligence sources report.

The latest failure occurred July 21 when a Russian Hunter satellite did not stay in orbit, the sources say.

U.S. specialists say the Hunter satellite was sent up to try to destroy Russia's Cosmos 839 satellite which had been lofted into orbit 12 days earlier.

U.S. analysts say they do not know what is causing the Soviet Union's apparent technical problems.

The Russian effort to develop an operational anti-satellite system dates back about 10 years and has proceeded in fits and starts.

Equipped with five main rocket engines for making orbital adjustments and manoeuvring, the Soviet interceptor is believed capable of closing in on its target to within 100 feet before exploding on radio command from the ground.

A Starry Trek By 6,000

TORONTO (CP) — More than 6,000 devotees of the Star Trek era took over two convention floors of a downtown hotel during the weekend.

And for many of the adherents of the long-defunct television series on science fiction, the gathering was more than a token success.

"It's the ultimate trip," said Carl Palmer, a free-lance writer from Chicago.

Dick Preston and his wife Janice came from Washington to discuss solar energy at the three-day convention.

"Star Trek opened up our minds to these types of subjects," Preston said.

"We'd like to promote more shows like Star Trek—shows with a high philosophical level."

Marc Gerin-Lajoie of Ottawa said he has attended six Star Trek conventions because "they are a way of meeting a lot of intelligent people."

Business Output Slow

WASHINGTON (UPI) — Productivity in the business sector of the American economy slowed substantially in the spring quarter, rising only 3.6 per cent, the U.S. government said today.

The labor department said the moderate advance in productivity — output per worker-hour — was less than half the first-quarter rise of 7.5 per cent. Nevertheless, the productivity increase was still a vast improvement over the 1.6 per cent decline registered in the fourth quarter of last year.

The slowdown in productivity came as no surprise following last week's commerce department report on Gross National Product. Productivity usually slows when the over-all rate of output in the economy eases.

Last week's GNP figures showed that the nation's total output of goods and services — stripped of inflation — rose only 4.4 per cent during April, May and June, a considerable dropoff from the first quarter's 9.2 per cent surge.

Book Says Three Hijackers Were Taken Back to Israel

PARIS (AP) — A book being published on Israels' raid into Uganda to rescue hostages of a hijacked plane says three of the hijackers were captured and taken to Israel for questioning, a French magazine carrying excerpts of the book reports.

The Israeli government said after the July 4 mission that all seven of the Palestinian and pro-Palestinian hijackers had been killed. Later, there were unconfirmed reports that there had been as many as 10 hijackers of the Air France jetliner. Israeli commandos rescued more than 100 persons in the raid on Entebbe airport.

Israeli officials have made no comment on the book Operation Entebbe by Uri Dan and William Stevenson. Dan is an editor of the Tel Aviv newspaper Maariv and Stevenson is a British journalist.

The first instalment, carried Sunday by the news magazine Le Point, covers only the events leading up to the movement of the commandos by air to Uganda. The article says several plans were envisaged, including one to kidnap President Idi Amin of Uganda.

Although nothing is said in the body of the magazine's story about three hijackers being returned to Israel, the headline says: 'All the Palestinian terr'orists were not killed at Entebbe; three of them were taken back alive for questioning."

Thinking how nice it would be to win $100,000?

Cut it out.

To order your tickets, mail this coupon to:
LUCKY LEO LOTTERY
3937 QUADRA STREET,
VICTORIA, B.C. V8X 1J5
$2.00 PER TICKET
Early Bird Draws: July 27th, August 31st, September 29th, October 26th.
NO. OF TICKETS REQUIRED ___ AMOUNT ENCLOSED ___ CHEQUE ___ MONEY ORDER ___
NAME ___
ADDRESS ___ PHONE ___
CITY/TOWN ___ POSTAL CODE ___
Authorized by the Government of British Columbia Licence No. 20189

Proceeds to the B.C. Lions Society for Crippled Children.

WAREHOUSE
FOOD STORES
3475 QUADRA ST.
BURNSIDE PLAZA
47 SONGHEES RD.
877 GOLDSTREAM, LANGFORD
Prices Effective SUN., MON., TUES.
OPEN EVERY NIGHT 'TIL 9 SAT. 'til 6
Langford and Burnside Plaza Stores Open Sunday 10 a.m. to 6 p.m.
We Reserve the Right to Limit Quantities.

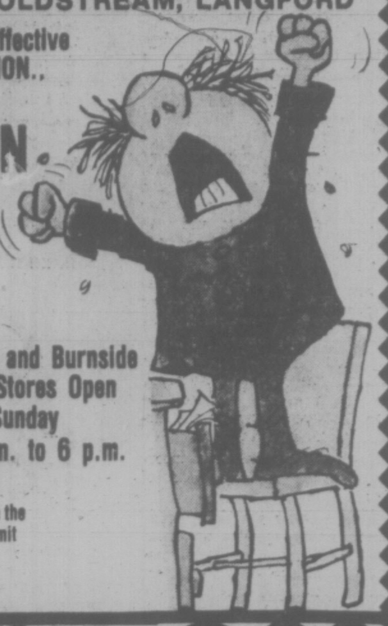

SUGAR No. 1 granulated 10 LBS. With 5.00 order or over 2.39
Maxwell House INSTANT COFFEE Large 10-oz. Jar 2.99
V8 VEGETABLE JUICE Large 48-oz. Tin 77¢
York Pure APPLE JUICE 48-oz. Tin 49¢
MILK POWDER Magic 5-lb. Bag 2.79
Nabob Sungold ORANGE CRYSTALS Pack of 2 3 Packs 1.00
Nabisco Spoon-size SHREDDED WHEAT 24-oz. Pkg. 69¢
BROCCOLI Fresh. No. 1 LB. 29¢
CANTALOUPE Large 3 FOR 99¢
Fresh GROUND ROUND LB. 99¢
ROUND STEAK Grade A Grain fed LB. 1.39
PRIME RIB ROAST OF BEEF Grade A Grain fed LB. 1.45

If Your Car Really Matters To You!
ONLY 6 LEFT!
BRAND NEW 1976 GRAND PRIX'S
ALL HAVE BEEN DRASTICALLY REDUCED
Pontiac's Personal Luxury Car
Examples: Stock No. GR 6172 — Luxuriously equipped with 350 C.I., V8, 3-speed Turbohydromatic transmission, power front disc brakes, radio, variable ratio power steering, electric rear defroster, radial steel belted whitewall tires, protective side mouldings, tilt steering wheel, rally gauges, bumper strips and guards, Landau vinyl top, sport mirrors, plus many more features too numerous to mention.
$5992

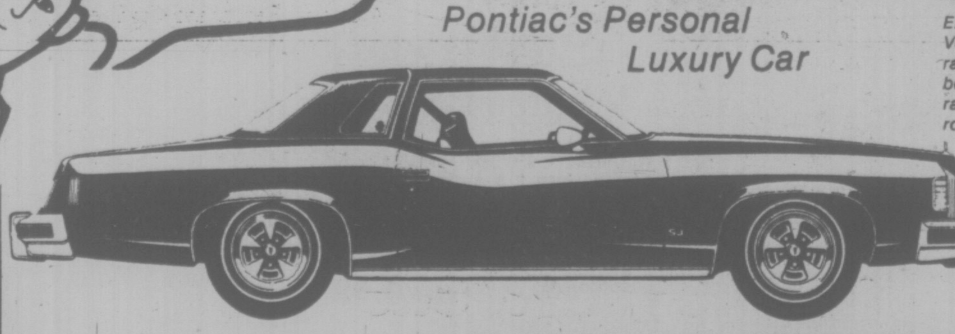

THEN YOU REALLY MATTER TO US
Shop and Compare!
Grand Prix offers the best value, comfort, roadability and safety! Come in and test drive one of our six remaining Grand Prix. 7-25
EMPRESS
PONTIAC, BUICK, G.M.C.
2867 Douglas at Topaz
382-7121
2867 Douglas, Victoria, B.C.
(EMPRESS PONTIAC BUICK LTD.)
Dealer Licence Number D01227A

Bases' Closings Delayed

OTTAWA (CP) — Bowing to pressure from across Canada and from within its own caucus, the Liberal government has postponed potentially contentious decisions on closure or partial closure of military bases.

Defence department sources said last week the cabinet decision breathes life into the First Airborne Regiment of Edmonton, which was due to disappear in the name of greater efficiency.

It is reported that the government may shelve or at least radically modify the whole idea of base closure. The argument is that money saved in closing a base will be spent by the federal government to create new jobs in the base area to reduce unemployment caused by the closure.

Rather than do that, the government may consider making some money from the department of regional economic expansion (DREE) available to the military to continue operating some bases.

The government has been under pressure from everybody from civic and business representatives to MPs since it was disclosed late last year that a forces study could result in base closure.

The study had two objectives: saving money by closing bases unneeded by today's relatively small (73,000) unified Armed Forces and freeing more support personnel for operational roles.

Gen. J. A. Dextraze, chief of defence staff, had hoped to find 1,500 more operational personnel, partly by reducing support troops. He had proposed giving the quick-strike role now carried by the Airborne to the Royal Canadian Regiment of Petawawa, Ont.

The Airborne would disappear and facilities on both Calgary and Edmonton military bases would be reduced.

Meanwhile, sources said last week the military recommended partial closure of Summersile, P.E.I., airbase, closure of the army base in London, Ont., and base consolidation and the shifting of troops here and there among other bases.

Joe Power, head of the Union of National Defence Employees representing 28,500 blue and white collar civilian workers in bases, toured Canada seeking to keep pressure on the government.

Gen. Dextraze has said he wants government financial help to keep open any base his forces do not need.

Missouri Dwarf Overcoming Huge Problems

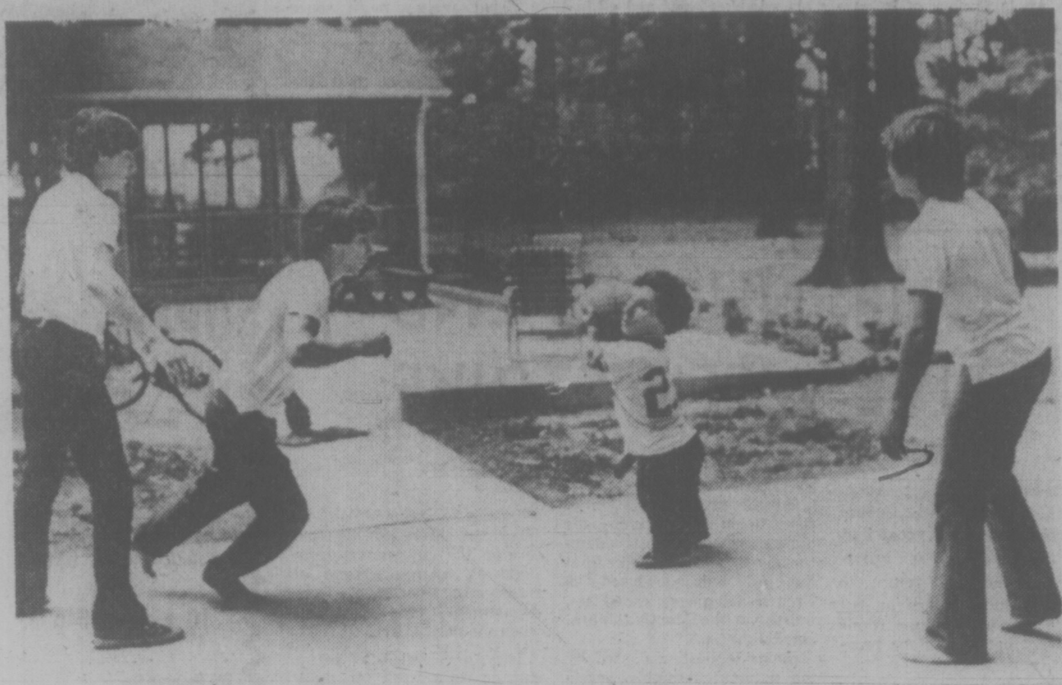

Ernest, 21, second from right, plays ball with his brothers

By JOSEPH WHITAKER
Washington Post

WASHINGTON — Ernest K. Ott, of Silver Spring, Mo., dribbled the ball to the left, then to the right. He stopped in midcourt and threw the ball toward the distant basket. It fell short, but somehow Ott seemed satisfied with the effort.

Ott, who is 21 and stands 3 feet, 7 inches tall, does not hesitate to don sneakers, blue jeans and a football jersey to play a rough-and-tumble game of basketball with his six normal-sized brothers in the backyard court of their suburban Maryland home.

"My philosophy is that if you aim for the sky, you're sure to hit the ceiling," said Ott. "I know that I'm a little person. But I believe that — given the chance — I can do almost enything a normal-sized person can."

Recently Ott, the oldest and only short-statured child among his six brothers and one sister, graduated from the University of Maryland (Baltimore County) with a degree in economics. He has received a scholarship to begin work on a master's degree in business administration at Duke University this fall.

"I'm not bitter because I happen to be unusually short," said Ott, who conceded he's had to adjust to numerous problems related to his handicap. "I have problems with normal-sized bank counters and restaurants. Public telephones and water fountains are often impossible without something to stand on," he said.

"Buses are a particular problem," Ott added. "I have to literally jump off the ground to reach the first step. Then there is the problem of finding clothes and shoes that fit — I wear size 12½ 5A (children's size) and nobody makes that size."

In Ott's home some light switches have been lowered to compensate for his shortness and a special hand-held attachment has been put on his car, which he drives himself to his summer job at the Capital City Federal Savings and Loan.

"I've been embarrassed a million times by people on the street who stand and stare," Ott said. "I've learned to shrug off embarrassment. I enjoy people and fortunately, I'm outgoing.

"When I was in college I was on the wrestling team. I wrestled guys who weighed 118 poumds. I weighed only 80. I never beat anybody, but it was a lot of fun," he said.

Ott is one of an estimated 100,000 short-statured persons in the United States called "dwarfs." The condition, which may occur in one out of every 20,000 births, is characterized by extreme shortages.

Dwarfism refers both to small, but perfectly proportioned individuals known as "midgets" as well as to abnormally proportioned persons with slightly enlarged head, normal torso and stubby arms and legs.

The causes of growth retardation leading to dwarfism are numerous, but primarily they are linked to hereditary, dietary, infectious and hormonal factors, according to Dr. Victor McKusick head of the Department of Medicine at Johns Hopkins University and director of the Moore Clinic on inheritable disorders.

Over the last decade, important advances in medical science and changes in social attitudes have helped improve life for short-statured Americans.

Prior to 1960 only two causes of dwarfism had been identified. Today geneticists have recognized more than 100 different factors that may cause the condition, Dr. McKusick said.

Genetic and psychological counselling also now is increasingly available to help dwarfed people and their normal-sized parents understand and cope with dwarfism. Surgery in some cases can be used to lessen the effects of the growth problem.

Paradox: Uruguay's Way of Life

By JOANNE OMANG
Washington Post

MONTEVIDEO — Uruguay was once so determined to be democratic that it had nine presidents simultaneously. They seldom agreed enough to make any decisions.

Pledging to save this democracy from terrorism, the armed forces gradually took complete power. Now they have ousted the last elected president in the name of a return to elected government.

Paradox is a way of life in this fertile country of three million. Even as they promise free elections in 1984, the military rulers are quarelling over how best to make sure their political enemies are excluded. Even as the economy begins to recover from its 20-year slide, tempting some of Uruguay's estimated 400,000 emigrants to return, the on-going crusade against alleged "subversion" is driving more people out.

"It's not exactly a headlong rush to democracy," said a Western diplomat.

Yet, a return to democracy was the label given to the forced resignation June 12 of President Juan M. Bordaberry, 48.

"The president did not accept the future functioning of political parties ... (or) expression of popular will be means of voting," the armed forces announcement said. "In contrast, the armed forces hold that ... among others, one form of authentic expression of sovereignty is the popular vote."

The document painted Bordaberry as a dangerous right-wing extremist whose permanence in office could be tolerated no longer by a freedom-loving people. As a result the country's aged vice-president, Alberto Demnichelli, became president and in one of his first official acts cancelled elections that had been scheduled for November.

Before 1966, that tradition had expanded to the point where nine men jointly occupied the office of the presidency so that no one of them should have too much power. After that proved unwieldly and a single president named, each faction of the two major political parties, was still allowed to run its own candidate in the 1971 race.

Bordaberry, running as a relatively unknown stand-in for former President Jorge Pacheco Areco, who could not be re-elected under the constitution, won the presidency. He expanded Pacheco's battle against the Tupamaro urban guerrillas, granting fat budgets and a free hand to the soldiers who saw the terrorists corrupting hand in nearly all of Uruguay's untidy civilian institutions.

Three years, on June 27, 1973, congress was closed for refusing to allow the trial of one of its members as a Tupamaro. After that, Bordaberry and the armed forces jointly ran the country wiping out the guerrillas by the end of 1973 for most practical purposes and filling the jails with a constant turnover of political prisoners.

HARD OF HEARING?

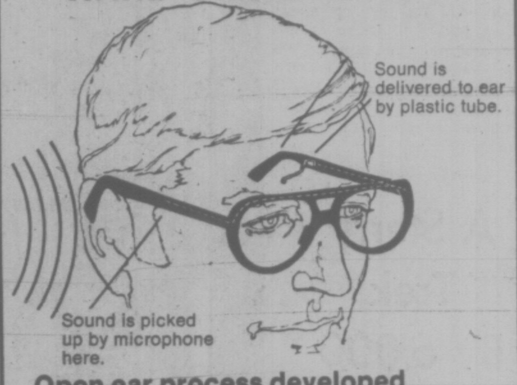

Open ear process developed especially for nerve deafness

The Clarifier CROS* instrument has been designed to make it possible for men, women and children with nerve deafness to find new hearing happiness.

This open ear process, with just a tiny plastic tube leading into your ear, may be what you have been looking for. If you have been dissatisfied with your hearing aid or have hesitated to wear one because it looks and feels clumsy or uncomfortable, Dahlberg offers you a practical alternative with the new Clarifier Cros.

*The Clarifier CROS is **not** a bone conduction aid and is not confined to eyeglass styles. The CROS principle is also available in behind-the-ear models.

DAHLBERG HEARING AID SERVICE
The Bay, Third Floor
1701 Douglas St., Victoria, B.C.
Phone 385-5414 or 385-1311

Hudson's Bay Company

HONDA

NOW NUMBER ONE
(In small car sales in Canada)

STATION WAGONS

HONDA
CAR CENTRE
Dealer Licence Number 846A.

909 Yates St.
386-6707

the Bay

Home Fashion Event

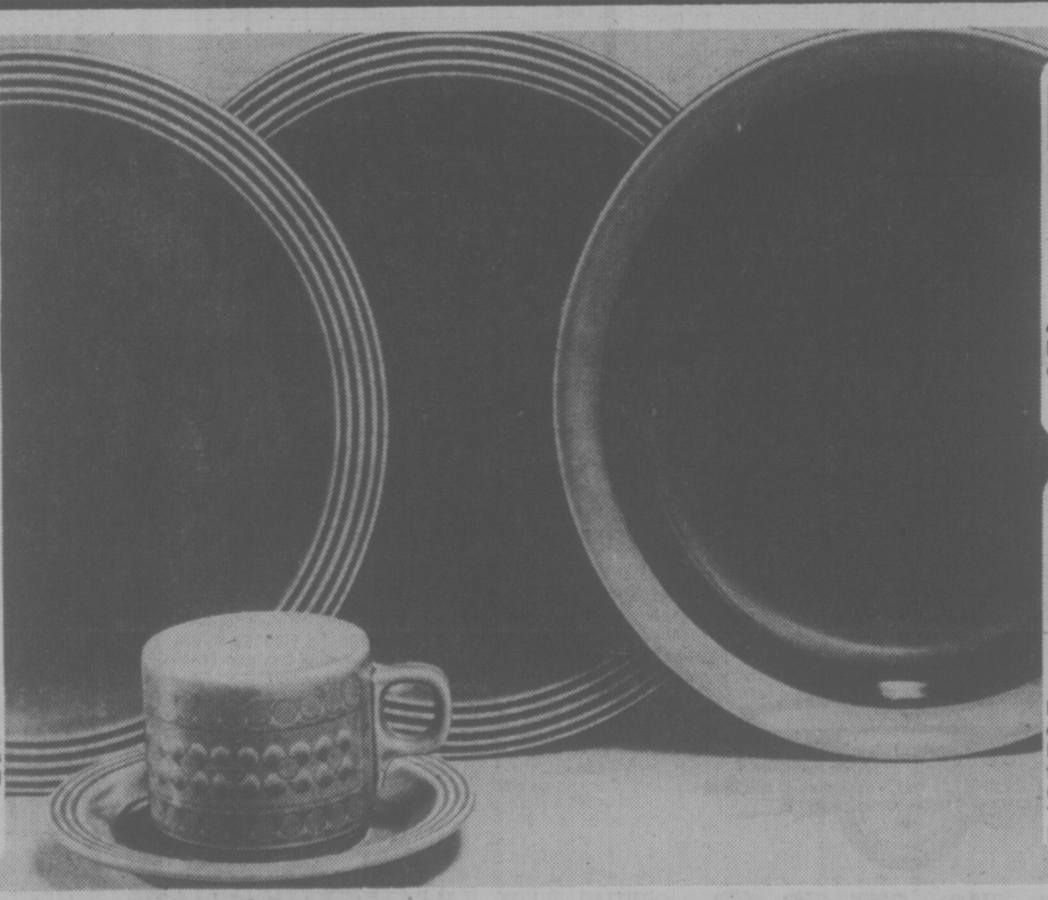

For practical fashion on your dinner or breakfast table, get Hornsea Dinnerware and open stock. It goes safely from oven to table to dishwasher.

Made in England, exclusively to the Bay in Canada, this dinnerware is a Design Council Award winner and once you have it you'll understand why!

3 colour combinations: **Saffron** (Caramel shade with accents of orange and brown), **Heirloom Brown** (2 shades of brown), or **Bronte** (brown with green accents.)

20-pce. set includes 4 each: dinner plates, bread and butter plates, cereal bowls, cups and saucers.

29.99

45-pce. set for 8, 74.99

10-pce. Coffee Set in Saffron, Heirloom Brown, or Bronte includes coffee pot, lid, cream jug, sugar bowl and 6 attractive mugs. **22.99**

Chinaware, Third Floor

4-pce. Cannister Set in Saffron, Heirloom Brown, or Bronte consists of 2 each 3-lb. and 2-lb. cannisters.
24.99

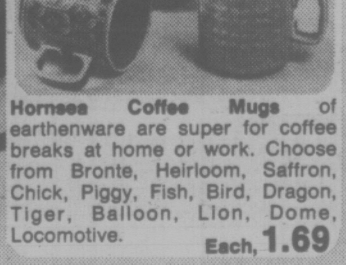

Hornsea Coffee Mugs of earthenware are super for coffee breaks at home or work. Choose from Bronte, Heirloom, Saffron, Chick, Piggy, Fish, Bird, Dragon, Tiger, Balloon, Lion, Dome, Locomotive. **Each, 1.69**

Hornsea open stock in Saffron, Heirloom Brown or Bronte unless otherwise indicated. Limited quantity on some pieces.

Teapot or Coffee Pot	9.59
9" Salad Plate (Bronte only)	1.89
Sugar Bowl	1.99
Cream (Saffron, Bronte only)	1.99
Milk	3.29
Preserve	2.99
Round Butter	3.39
Oblong Butter	3.99
Oil or Vinegar Container (Bronte, Heirloom Brown only)	2.59
Egg Cup (Bronte only)	79¢
4 egg cups/stand	4.99
Salt/Pepper/Mustard/Stand	4.99
Salt/Pepper (small)	2.99
Salt/Pepper/Oil/Vinegar (Saffron, Bronte only)	10.39
Salt/Pepper (large) (Saffron, Bronte only)	3.79
6-pce. Spice Set (Saffron, Bronte only)	12.79
Plain Spice Container (Bronte, Heirloom Brown only)	1.72
3-lb. Cannister	7.39
2-lb. Cannister	5.79
1-lb. Cannister	4.59

Give yourself credit. Charge it.

DAILY STORE HOURS 9:30 A.M. TO 5:30 P.M.
THURSDAY AND FRIDAY TO 9:30 P.M.
PHONE 385-1311. FREE CUSTOMER PARKING

Hudson's Bay Company

750 Fish Stories

Seven hundred and fifty young fishermen and women were after the big one Saturday at the 26th annual Victoria playgrounds fishing derby.

The youngsters lined the Ogden Point breakwater (left) during the three-hour derby, fishing for the big one worth a trophy and transistor radio.

Norman Apro, 7, of 4119 Barrington, Saanich (below), eventually took the prize with a two-pound 12-ounce ratfish.

Fourteen-year-old Dean Schabatowski of 1327 Cubbentree Ave., won the biggest prize, though, when he headed the 10 hidden-weight prize winners with a one-ounce winner. He was awarded a 10-speed bicycle and radio.

Other hidden-weight winners included:

(2) Diana Scott, 11, of 477 Lampson, half-ounce fish, transistor radio; (3) Paula Dibski, 4, 2096 Kendal, two-ounce fish, $15 gift certificate; (4) Danny Matthews, 13, 341 Mann, four-ounce fish, tackle box; (5) Paul Grootendorst, 9, 791 McKenzie, one-ounce fish, fishing rod set; (6) Donny Morgan, 9, 2409 Chambers, half-ounce fish, fishing rod set; (7) Jennifer Roberts, 10, 640 Oliver, one-ounce fish, fishing rod set; (8) Gregg Phillips, 14, 1120 Temple, one-ounce fish, fishing rod set.

—Irving Strickland photos

GOV'T CONTRACTS GONE

Yarrows Yard To Cut Staff

By AL FORREST
Times Staff

The Victoria shipyard of Yarrows Ltd. will have to lay off 250 men by September because of a lack of new government contracts, local general manager Don Challinor said today.

He said the present work force of 500 will have to be reduced 50 per cent once the remaining government work is completed.

The Victoria shipyard is completing work on the Queen of Cowichan which is scheduled to join the B.C. Ferries fleet at the end of August.

It is also completing work on two smaller ferries for the Burrard Inlet crossing. These two vessels will also be ready for delivery at the end of August.

Challinor said the company relied heavily upon provincial and federal government contracts and the outlook is bleak because of curtailed spending programs by both levels of government.

Contracts from the provincial government have been the mainstay of the company's operations, along with some occasional work for the oil industry.

Work at tne shipyard hit a peak this spring when the company was refitting two oil drilling ships for Dome Petroleum.

The two vessels will be drilling in the Beaufort Sea.

With delivery of those two vessels, only the three provincial government ferries remain and work is almost completed on all three.

The Queen of Cowichan may not be delivered on schedule because the construction lockout has delayed work on elevators but the shipyard will have completed its part of the project on time.

Challinor said about 250 men will be required in September to handle the normal flow of repair work.

There are indications of some provincial government repair contracts as well as the usual number of foreign vessels.

"If a very large repair job comes in, we will need more than 250 men for a short period of time. The total will fluctuate but shouldn't go much lower than 200 to 250," Challinor said.

Problems in the shipyard industry are not confined to Victoria, he said, but are part of a national problem as a result of government cutbacks in spending.

Because of relatively high wage rates, a large portion of shipyard work comes from government contracts rather than private enterprise.

The outlook for the shipyard industry is further complicated by the fact the B.C. Ferries fleet may have a surplus of vessels for some years unless there is an increase in traffic on the main runs between Vancouver Island and the mainland.

Fair Weather Thieves Bloom

Warm weather brings all kinds of summer growth — including a blossoming number of auto breakins in the parking lots of the area's popular bathing spots.

The Sooke pot holes and Thetis Lake are two areas where stealing from locked cars is a perennial problem.

"You don't even have to water it in the spring, it grows all by itself," Staff-Sgt. Ted Foster of the Colwood RCMP detachment said.

"But seriously, it's a very real problem," he added.

Both Sooke and Colwood detachments are up against some pretty clever thieves.

At the pot holes, thieves wear bathing suits and have towels around their necks, like regular bathers, but they are just look-outs for their colleagues.

"They'll do anything if they think there is something in the car — from kicking in a door to steal a pair of sunglasses, to stealing purses, wallets, pants, leather jackets," a police spokesman said.

And don't bother trying to hide something under a blanket: "The kids aren't that stupid," he said. Both police detachments suggest putting all valuables in the trunk and making it obvious there is nothing of value in the interior of the car.

Even if the thieves don't cause any damage breaking in, they're adept at opening doors with coat hangers, Foster said.

Colwood RCMP have a suspect in custody they believe responisble for a number of recent thefts at Thetis Lake.

Last year Sooke RCMP charged a 12-year-old with 16 break-ins at the pot holes. Nine purses were recovered at that time.

But the problem continues this year. "We've had innumerable complaints," the spokesman said.

$4,000 DAMAGE

Damage was estimated at $4,000 after fire Sunday broke out in a home at 2589 Graham.

No one was injured in the blaze, reported at 7:47 p.m. by occupant Richard Taylor.

Cause of the fire, which started in a utility room, is not known.

Alderman Denies Links With Project Developer

Victoria Ald. Bob Wright today denied charges by a city council colleague, Ald. Ron McKenzie, that he has professional, personal and political links with developer Hans Hartwig, and that he is "bulldozing" Hartwig's plans for a Wharf Street development through council.

Wright was commenting on an article in last Saturday's Victoria Times in which McKenzie alleged that Wright, Hartwig and someone in the provincial government are involved in "political incest" surrounding the project.

In the Times interview, McKenzie questioned why the provincial government suddenly appeared anxious for the developer's plans to proceed unobstructed.

He claimed Wright and Hartwig are friends and also have a business connection, because a company in which the latter has a financial interest leases space from Wright's firm at Oak Bay Marina.

Wright denied, however, he has any special relationship with the developer. He said Hartwig had purchased shares in Oak Bay Marine Sales and Service Ltd. but he (Wright) was not privy to the purchase.

As for the claimed friendship, he said, he doesn't know Hartwig any better than the Times reporter who wrote the original article, and said Hartwig has never visited his home.

"What's a friend? I have thousands of friends in this town."

Wright said if he felt there could have been some conflict of interest, he would have disqualified himself from city council discussion on the matter last week.

He accused McKenzie of "character assassination by innuendo," adding:

"His public utterances in this case are irresponsible. I believe aldermen and all politicians for that matter are under a duty to check things out before making accusations."

In the earlier interview McKenzie had noted that at last week's council caucus meeting Wright "aggressively" expounded the merits of Hartwig's plans to build a 65-unit residential complex on property at 1302-1306 Wharf.

McKenzie pointed out that the property was covered both by the provincial government's waterfront freeze and by a heritage designation bylaw.

He expressed concern that council was being asked to endorse removal of the protective legislation without having an opportunity to view the developer's plans and before a land-use contract had been drafted.

Wright, however, said he had not asked for any vote. All that happened was that Mayor Mike Young requested a motion from council.

The motion was to authorize Young to ask the Capital Improvement District Commission for the land freeze to be lifted "only after the city got what it wanted in negotiations with the developer."

Wright said McKenzie was well aware that he (Wright) had been instructed to investigate Hartwig's proposals on the basis of the heritage implications involved and the project's impact on the architectural scale of Wharf Street.

"That was basically my involvement," he added.

"In this particular case I had two main interests — a desire that the waterfront in the Inner Harbor be returned to the people of Victoria, and that our heritage be protected."

Answering McKenzie's point on the provincial government's interest in Hartwig's project, Wright said as far as he knows there is no such interest.

And he stressed he has no connection with the government or any individual in it.

McKenzie had implied that the developer was being let off scot-free from providing any parking for his development, he said, but if the alderman had done his homework he would know that the harbor commercial zoning category requires no parking for either commercial or residential uses.

Wright said Hartwig's proposal for the area should be judged on its merits.

"If the alderman feels I have a conflict of interest he has the proper legal means to pursue that end, rather than this over-zealousness for publicity," he added.

Drowning Victim Missing

Sidney RCMP said today there is little hope of finding the body of Jack Joseph Tommy Jimmy, 16, who drowned early Friday off Saanichton Spit.

An RCMP spokesman said two factors make finding the body difficult — the youth was wearing big rubber boots that when filled with water act like an anchor, and the tide was ebbing at the time of the mishap.

From the witnesses' reports, police believe the youth was only about 10 feet from shore when he jumped out of the 12-foot punt he had been using to retrieve crab traps.

There was another man spin-casting about 30 feet away, but he was unable to help Jimmy, police said.

Jimmy was apparently paddling around the spit, but as he reached the point, the changing ebb tide started to drag the boat out to sea, and he jumped in an effort to make it to shore.

The spokesman said the tide runs at about six knots at its peak off the spit.

Cougar's Anonymity Mystifies Scientists

Why doesn't the cougar — great cat of the forests and mountains — figure in the legends of coastal Indians?

This is a question for which anthropologists can't find an answer. The Indians can't help. They don't know either.

It's a puzzler, says Randy Bouchard, director of the B.C. Indian Language Project, because all major animals — the wolf, bear, deer, whale, otter — even the frog and pesky mosquito have a place in Indian myths.

"However, the lynx, a relative of the big cat, is mentioned in the myths of the interior Salish people," he pointed out. "Otherwise he's a nobody."

Since a child was killed by a cougar near Campbell River recently, some people have suggested the cougar was ignored because Indians disliked and considered the animal dangerous.

This makes no sense, according to experts, because cougar attacks on man are rare and considered abnormal. He's an animal who minds his own business. The risk of being harmed by a bear, especially a grizzly, is greater.

Besides, they point out, Indians had more reason to fear the whale — a mammal they hunted with spear and canoe.

Nancy Turner, who is both an anthropologist and naturalist, thinks the cougar was less numerous prior to the arrival of the white man on the Pacific Coast and may have been rarely seen by the native people. Thus as the animal played little or no part in their lives, he was not mentioned in their stories.

She points out that logging provided a habitat more favorable to the cougar.

This makes sense to some experts who point out that even today loggers who have worked all their lives in the woods have never seen a cougar.

What the cougar population was when the entire coast and islands were covered by giant trees no one will ever know, but life must have been hard on the cougars, which depend largely on deer for survival.

Mrs. Turner has one other theory. And that is some of the supernatural animals mentioned in Indian legends may be the cougar.

"But this would require more study," she said.

Symphony Awarded $90,000

Canada Council has awarded an operating grant of $90,000 to Victoria Symphony Society for the 1976-77 season it was announced today.

This is an increase of $10,000 over last year's grant and, according to symphony president John A. Di Castri, is an acknowledgement of the orchestra's continued development under Maestro Laszlo Gati.

The society is further gratified by the fact that this is one of those rare occasions when the grant was exactly the amount requested in its brief to Canada Council.

SHIP MOVEMENTS

NAVY

Terra Nova at sea, returning 8 a.m. July 27; Gatineau at sea, returning July 28; all other ships in port.

arthur mayse

Breakfast Blues on the Sechelt Queen

One morning last week we grabbed a fast cup of coffee, then set off to catch the 7:15 a.m. Comox-Powell River ferry with pleasant thought of breakfast on board. The Queen of Sechelt, an elderly bottom once owned by Puget Sound Navigation Company, would normally have swallowed the pitiful eight-vehicle lineup quick as scat. But a large, awkward house trailer slowed what would otherwise have been a brisk departure.

No matter! Waiting is sauce for appetite. Even though served on cardboard plates, our scrambled eggs and brown sausages would taste all the better for the delay.

Ferry under way, we headed for the cafeteria. There wasn't any. Instead, we found ourselves staring in sheer disbelief at a coin-operated sandwich dispenser.

"Where are my sausages and eggs?" Win demanded in tragic tones. A passing crewman spared her an ironic smile.

"They're an hour and a quarter away," he said, and pointed in the direction of Powell River.

We fed quarters into the machine for two stale and wilted sandwiches at a dollar apiece.

Mine purported to be bacon and egg. Its plastic wrapper was splotched with a blue stain, which had worked its way through to the sandwich.

"What did you get?" I asked Win.

"I'm not sure," she said gloomily. "I think they've recycled the cardboard plates."

This was hardly an auspicious start for a trip that had already cost us $20 — the two-spot for the sad sandwiches, plus $18 for the one-way ferry ride. Add to the brigand tarrif the fact that the Queen of Sechelt was uncommonly like a ghost-ship with her skelton crew and diminished passenger list, and we were glad to get off her.

Twenty-odd miles south of Powell River along the Mainland shore, we again availed ourselves of British Columbia's once-proud ferry service. This was for a crossing of Jervis Inlet mouth from Saltery Bay to Earls Cove at the tip of the Sechelt Peninsula. The cost: $18 return.

At this point, we did what many a traveller is now doing — began to worry about the way our transport charges were mounting. We'd hoped to attend to our business down the peninsula then go on to Vancouver by way of the Langdale ferry, and home to Vancouver Island on the Horseshoe Bay run.

But that would mean another pair of over-inflated ferry fares. So we ruled out Vancouver.

The Sechelt Peninsula motel where we put up that night displayed its 'Vacancy' sign. For the first time in our summer pokings along a route we like, we had our choice of units. Tourist traffic was running light, as a forlorn placard on the door of a closed roadside restaurant made plain.

"Ferry rates up," the message announcing reduced hours ran. "Tourist traffic down."

We came home a day earlier than we'd planned. Total ferry cost for the four water-crossings involved: $54.

And that, I suggest, isn't merely a drastic over-charge for what is, or should be, merely two links in B.C.'s surface transport system. It's highway robbery.

We have been given various smooth explanations of why coast tourist traffic is sagging. The Olympic Games have been cited, also the American Bicentennial, and Lord help us, the weather.

Piffle! Our provincial government insults the intelligence of British Columbians when it attempts through a costly advertising campaign and such little placebos as limited free rides for old age pensioners, to convince us that its brutal new ferry fares are justified.

Further, the blandly-worded government claim that ferry service is a load for coast-dwellers to carry can be disposed of as garbage. Are we to understand that coasters alone ride the ferries, and that coast taxes don't contribute to the amenities of inland Kelowna?

As one gored and angry ferry user, I have a message for young Bill Bennett:

Look, Junior. Your Dad was not without his faults. But he did bring British Columbia out of the wilderness, and he did build us one of the world's crack ferry services. We expect better of you and your cabinet than a penny-pinching false economy based on the gouging of the citizenry that can only tear down an already-ailing service.

AD CAMPAIGN NEEDS $32,000

A campaign to raise $50,000 by 5 p.m. Tuesday to promote Victoria had drawn 137 pledges totalling $18,000 as of Sunday night, Rick Truman said today.

"Further pledges are coming in today and there is no question we could eventually raise $50,000 but we are rapidly running out of time," he said.

The money would be used to buy air time for six commercials to play the Victoria marching song on Vancouver radio stations. The commercials would play every hour on all stations.

Truman, whose company Truman Glover Advertising created the song and the commercials, said there is still an outside chance that the minimun $50,000 could be reached by the Tuesday evening deadline.

An alternative, he said, would be to raise $25,000 and obtain a matching grant from some provincial government agency.

Truman said he would explore that alternative today but said there is no hope of raising the total of $50,000 if the Victoria fund does not top $25,000 in pledges.

He said he is pleased with the number of pledges coming in, but most are small. The totals have ranged from as low as $5 from individuals to a high of $1,000.

"I am delighted by the number of individuals who are pledging funds but we need more support from companies in Victoria."

His company was contacting a number of large Victoria firms today in hopes of meeting the target.

Truman said, to be effective, a minimum of $50,000 worth of radio time would have to be purchased to play the commercials in the Vancouver area.

He said department of travel studies have shown that the number of tourists is normal from the U.S. but is down sharply from the Lower Mainland.

TORONTO MARKET TRADING

In addition to Canadian Press stock reports, bond and mutual fund prices, market quotations also are supplied by the following firms or agencies: Investment Dealers' Association of Canada, Richardson Securities, Royal Bank of Canada, Pemberton Securities, A. E. Ames & Co., Annett Mackey Ltd., Bongard Leslie & Co. Ltd., and Vancouver Stock Exchange.

TORONTO 1:40 P.M. STOCKS
Distributed by CP
Toronto Stock Exchange—July 26

Quotations in cents unless marked $. z—Odd lot, xd—Ex-dividend, xr—Ex-rights, xw—Ex-warrants, net change is from previous board-lot closing sale.

Stock	Sales	High	Low	1:40 p.m.	Net Ch'ge
		A and B			
A G F M	500	185	185	185	+5
Abby Glen	100	$6	6	6	
Abitibi	6555	$12⅛	12	12	−⅛
Abitbi 7½p	z50	$38½	38½	38½	
Advocate	1100	295	275	275	+5
Afton Min	200	$6¼	6¼	6¼	+⅛
Agnico E	3200	365	360	360	−5
Alt East G	2000	$11¼	11⅛	11⅛	−⅛
Alt Energy	7160	$10⅜	10¼	10⅜	+⅛
Alta Gas A	767	$13⅛	13	13	−⅛
Alta G E p	3000	$21¼	21¼	21¼	−¼
Alta G F	900	$25¾	25¾	25¾	−⅛
Alta Nat	2950	$26	26	26	+⅛
Alcan	6323	$27¾	27½	27½	+⅛
Algo Cent	200	$12⅛	12	12⅛	+⅛
Algoma St	320	$25½	25¼	25½	+⅛
AStel p	150	$25⅜	25⅜	25⅜	−⅛
Allarco Dv	z50	$12¼	12¼	12¼	
Alliance B	400	430	430	430	
Alminex	100	$5⅝	5⅝	5⅝	+⅛
Alum 3rd p	500	$26½	26½	26½	
Am Bonza	800	440	430	440	+5
Andres W	100	$8¼	8¼	8¼	−⅛
Aquitaine	2500	$21	21	21	−⅛
Arbor C	500	60	60	60	−5
Argus C pr	z75	$15⅜	15⅜	15⅜	
Asamera	5550	$10½	10⅜	10½	+¼
Asbestos	731	$30⅜	30⅜	30⅜	+⅛
Atco A	1300	$13¾	13¾	13¾	+¼
BP Can	1910	$9⅜	9¼	9¼	
Bad Boy	700	290	290	290	
Banister C	100	$9	9	9	
Bank BC	z20	$20½	20½	20½	
Bank Mtl	2587	$15¾	15⅝	15⅝	−⅛
Bank N S	571	$40⅝	40¼	40¼	−⅛
B Cdn Nat	100	$15	15	15	
Bell Canad	5410	$47¾	47½	47½	−⅛
Bell A pr	z7	$47	47	47	
Bell B pr	z60	$47¾	47⅝	47⅝	
Bell C pr	300	$26	25⅞	25⅞	+⅛
Bell 2.28	4040	$26⅛	26	26	−⅛
Bell Can W	1100	345	345	345	
Beth Cop A	462	$14⅛	14	14	−⅛
Big Nama	500	10	10	10	
Block Bros	8800	425	420	425	+5
Bovis Cor	2600	92	88	91	−2
Bow Valy	z50	$24¼	24¼	24¼	
Bralor Res	600	310	300	310	
Brameda	500	114	114	114	+7
Brascan A	4602	$10	9⅞	9⅞	−⅛
Brenda M	880	$8½	8⅜	8½	−⅛
Bridger	1250	$6⅞	6⅞	6⅞	
Bright A	100	$6¼	6¼	6¼	
BCFP	200	$23	22⅞	23	
BCPh 1956	z10	$47¼	47¼	47¼	
BCPh 6 pr	z10	$59¼	59¼	59¼	
BCP 7.04 p	200	$18	18	18	−¼
Brunswk	1400	$6¼	6⅛	6⅛	
Bulora Cor	2750	16½	16½	16½	+1½
Burns Fds	500	$11	11	11	
		C			
CC Yachts	700	400	400	400	
Cad Frv	300	$10⅜	10⅜	10⅜	−¼
Cal Pow A	245	$29⅞	29⅞	29⅞	+⅛
Cal P 4 p	z10	$42¾	42¾	42¾	
Cal P 9.80	95	$102¼	102¼	102¼	+½
Cam Mine	2500	42½	40½	40½	−1½
Camflo	2200	$7¼	7⅛	7⅛	+⅛
C Chib A	200	380	380	380	−20
Camp RL	z20	$19	19	19	
Campau 7p	350	$7⅝	7½	7½	−⅛
CDC pr B	177	$98½	98½	98½	−¼
C Nor West	1150	$8⅝	8½	8½	
C Pakrs C	z100	$19¼	19¼	19¼	
Can Perm	260	$16⅝	16⅝	16⅝	+¼
CS Pete	700	278	278	278	+3
Can Trust A	100	$20½	20½	20½	−⅛
C Trust 7¼	250	$18¼	18⅛	18⅛	−⅛
C Tung	1100	420	415	415	+5
Cdn Arrow	500	12½	12½	12½	
C Cablesy	z20	$16¼	16¼	16¼	
Cdn Cel	270	$6¼	6¼	6¼	+⅛
C Ex Gas	1475	420	415	415	−5
CG Invest	z33	$19¼	19¼	19¼	
C Homestd	200	$5⅝	5½	5½	−⅛
C Hydro	600	$8¼	8	8	−⅛
Cl Bk Com	2672	$25½	25⅜	25⅜	
CIL	910	$21¼	21¼	21¼	
C Malart	2000	28	28	28	−1
C Manoir A	100	$5	5	5	+10
C Marconi	100	$5	5	5	−⅛
CNat R	500	$5	5	5	
C Ocdental	1210	$16½	16½	16½	
CP Inve	850	$21⅜	21¼	21⅜	
CP Inve pr	100	$42½	42½	42½	
CP Ltd	4980	$18¼	18⅛	18⅛	
CPL A p	140	$8¼	8¼	8¼	+⅛
CPL 4 p	133	$6½	6½	6½	+⅛
C Reserve	700	425	415	415	+5
Cdn Sup O	300	$43½	43½	43½	−¼
Cdn Tire A	1647	$43¼	42¾	43¼	+⅛
C Uilties	500	$12	12	12	
Canron	280	$21¼	21⅛	21⅛	
Capit Div	2000	28	28	28	−2
Carl OK	8250	335	325	335	+10
Carl A p	100	$21	21	21	−⅛
Carl B p	z30	$25	25	25	
Cassiar	2100	$5⅞	5¾	5¾	−⅛
Celanese	z60	450	445	445	
Celan 175 p	z25	$16⅞	16⅞	16⅞	
Chieftan D	400	$10⅛	10⅛	10⅛	+⅛
Chimo	12500	97	97	97	
Chrysler	1000	$19¾	19½	19¾	+⅝
CHUM	z21	$7½	7½	7½	
C S 10¼	600	$10½	10⅜	10⅜	
Coch Will	2900	25	25	25	
Coin Lake	5000	7½	7½	7½	−2½
Comb Met	1500	15	14	15	−1½
Cominco	2000	$39¾	39⅝	39⅝	−¼
Comtech	800	365	360	360	−5
Coniagas	500	70	70	70	−2
Con Bath A	100	$36¼	36¼	36¼	−⅛
C Bath 68 w	100	$16	16	16	
Con Bldg	900	250	250	250	
Con Fardy	3418	385	375	385	−5
C Marben	11800	86	83	84	+1
C Morisn	1400	153	150	150	−3
Cons Prof	7500	20½	20	20	−½
Con Distrb	700	385	375	385	+10
Cons Gas	710	$12¼	12⅛	12⅛	−⅛
Cooper C	4100	$5¼	5¼	5¼	−¼
Cornat Ind	300	410	410	410	
Coseka R	2800	375	370	370	−5
Craigmt	200	$6¼	6¼	6¼	
Crain R L	100	$10	10	10	−⅛
Crestbrk	100	425	425	425	−10
Cstland	1812	5½	5½	5½	−½
Crow Nest	100	$40	40	40	
Cuvier M	500	95	95	95	
Cyprus	2900	$11½	11⅜	11⅜	−⅛
		D to G			
DRG Ltd A	150	$5⅛	5⅛	5⅛	
Daon Dev	300	$7¼	7¼	7¼	+⅛
Datline	500	350	350	350	
Decca R	2600	$7¼	7¼	7¼	+⅛
D Eldona	1000	49	49	49	
Delhi Pac	7000	14	13	14	+1
Dicknsn	1000	405	405	405	+5
Dome	11800	$38	36¾	36¾	−1
Dome Pete	3739	$39½	38¾	38¾	−¾
D Bridge	450	$37⅞	37¾	37⅞	+⅜
D Explor	4000	14	14	14	+½
Dofasco A	1100	$27⅝	27⅜	27⅝	+¼
D Scotish p	200	$25	25	25	+1¼
Dom Store	200	$14⅜	14¼	14⅜	+⅛
D Textle A	900	$9¼	9⅛	9⅛	
Domtar	3209	$20¼	20⅛	20¼	+⅛
Domtar pr	z10	$10⅞	10⅞	10⅞	
Dr Mc C A	100	$13⅜	13⅜	13⅜	−⅝
Dunde Pal	1000	34	34	34	−1
Du Pont	z25	$15½	15½	15½	
Dylex L A	1800	$7	7	7	
East Mal	4960	175	171	175	
Electro A	250	425	425	425	−5
Extndcar	2000	$6¼	6	6¼	+⅛
Falcon C	1000	$7¾	7¾	7¾	−⅛
Falcon	600	$42¾	42½	42¾	−¼
Fed Ind A	400	$5⅝	5½	5⅝	
Fidelity Tr	200	330	325	325	−15
Fields S	1500	$8⅛	8⅛	8⅛	
F City Fin	500	$9⅞	9⅞	9⅞	−⅛
F City F wt	200	405	405	405	+5
Foodcrp Lt	1050	320	320	320	
Foodex S	600	$6¼	5¾	6¼	+⅛
Ford Cnda	125	$87¼	87¼	87¼	+1
F Seasons	500	370	370	370	−5
F Sea A pr	400	$6½	6½	6½	
F Season w	540	90	90	90	−10
Francana	400	$7⅝	7⅜	7⅜	
Fraser A	z25	$21¼	21¼	21¼	
Frobex	8000	10	10	10	
Gaz 5½ p	100	$52	52	52	
G Distrb A	250	$8½	8½	8½	
Genstar L	900	$21⅞	21¾	21¾	+⅛
Gerin 1st p	150	$7	7	7	
Gnt Masct	1100	129	125	125	
Giant Yk	300	$5	5	5	+15
Gibraltar	1600	$7⅝	7½	7⅝	+⅛
Granduc	3000	136	135	135	−1
Gt Oil Sds	900	460	455	455	−5
GL Paper	280	$32¼	32¼	32¼	−¼
GN Fin	z40	120	120	120	
Gt W Life	600	$51	51	51	−½
Gt West S	5700	385	380	380	
Guar Trst	4350	$5¾	5⅝	5⅝	−⅛
Gulf Can	1295	$29⅜	29¼	29⅜	+⅛
Gulfstrem	9000	97	92	92	−1
		H to L			
Hambro C	870	290	290	290	−10
Hawker S	675	$6	5⅞	5⅞	
Hawker pr	z10	$58	58	58	
Hayes D A	166	$5⅞	5⅞	5⅞	
Holinger A	450	$37½	37½	37½	
Home A	1650	$27½	27¼	27½	+¼
Hud Bay A	2085	$19	19	19	
Hud Bay B	1250	$19	19	19	
H Bay Co	11350	$17½	17½	17½	−⅛
HB Oil Gas	700	$37¾	37½	37½	−¼
Husky Oil	1200	$19¾	19½	19½	−¼
Husky A pr	z25	$33	33	33	
Husky E w	100	$5⅛	5⅛	5⅛	
IAC	500	$16⅜	16⅜	16⅜	−⅛
IU Intl	9625	$11⅛	10⅞	10⅞	−⅛
Imasco A	615	$23⅜	23¼	23¼	−¼
Imp Oil A	7856	$22⅜	22⅛	22⅛	−⅜
INCO A	6579	$34	33⅞	34	+¼
INCO B	450	$34	34	34	
Indal	250	$14¾	14¼	14¾	−⅛
Inter-City	100	495	495	495	+5
IBM	115	$266⅛	266⅛	266⅛	+⅛
Interpool	200	$12¼	12¼	12¼	+⅛
Int Pipe A	160	$14¼	14¼	14¼	+⅛
Int Pipe w	2000	22	22	22	+3
Ipsco	700	$12¾	12¾	12¾	−⅛
Inv Grp A	750	$7¼	7⅛	7⅛	−¼
Inv Grp 5 p	200	$13¾	13¾	13¾	+⅛
Irwin T A	500	225	225	225	
Island Tel	z10	$10½	10½	10½	
Ivaco A	150	$8¾	8¾	8¾	−⅛
Jannock	1050	$6½	6½	6½	
Jannock B	900	$11½	11	11½	+½
Kaiser Re	900	$15⅛	15	15⅛	+⅛
Kaiser wt	200	$11⅞	11⅞	11⅞	
Kaps Tran	800	145	145	145	
Keeprite B	200	$8½	8½	8½	−½
Kelly D A	200	450	450	450	−50
Kerr A A	3460	$13½	13¼	13¼	−¼
Kofler A	600	455	445	445	−10
Kofler A p	100	$7⅜	7⅜	7⅜	
La Luz	100	$6⅜	6⅜	6⅜	−⅛
Labatt A	z92	$17⅛	16½	17⅛	
Labatt A p	100	$16⅝	16⅝	16⅝	
Lacana	100	375	375	375	
Laidlaw A	500	$6⅞	6⅞	6⅞	
LOnt Cem	500	395	395	395	
Lakehead	500	22	22	22	−4
Lau Fin	z22	$6⅜	6⅜	6⅜	
Lau Fn 140	200	$15¼	15¼	15¼	
Lau F 2.00	z50	$20¼	20¼	20¼	
Leigh Inst	1600	207	205	207	+1
LL Lac	1000	154	154	154	+9
Lob Co A	z12	430	395	430	
Lob Co B	202	405	405	405	+5
Lochiel	300	125	125	125	+7
Loeb M	z50	280	280	280	
		M to O			
MEPC w	z100	28½	28½	28½	
MICC A	z20	$25¼	25	25¼	
MB Ltd	350	$19⅞	19⅞	19⅞	+⅛
Madeline	400	300	300	300	−10
Man Bar	7000	72	72	72	+2
Maritime	200	$17½	17½	17½	
Martin	7000	11	10	11	+1
Mass Fer	1050	$28	27¾	27⅞	+⅛
Mas F A	200	$25¾	25⅝	25⅝	+⅛
Mas F B	550	$25¼	25⅛	25⅛	
Matgmi A	300	$17¾	17¾	17¾	+¼
McLaghln	3000	$8¾	8¾	8¾	
Mercantil	1365	$17¼	17	17¼	+⅛
Merland E	5000	285	260	285	+10
Met Str 67p	z50	$14	14	14	
Mindamr	5000	14	14	14	+½
Minrl Res	9200	181	175	181	−1
Moffat A	400	$7⅞	7⅞	7⅞	
Molson A	200	$17⅛	17⅛	17⅛	−¼
Mtl Trust	z50	$10½	10½	10½	
Moore	8285	$40	39¾	39⅞	+⅛
Multi-Mi	6500	36½	36½	36½	−½
Multi Acc	700	330	330	330	
Murphy	875	$5¾	5⅝	5⅝	−⅛
NRD Min	500	11½	11½	11½	−½
NaChrs I	300	480	480	480	
Neonex	1200	160	155	160	+2
N Dimens	z100	33	33	33	
N Kelore	5000	9	[illegible]	9	−1
Nfld LP A	200	$12	11⅞	12	+½
Nfld Tel	2400	$6½	6½	6½	
Nick Rim	5000	13	13	13	+1
Noble M	1000	35½	35	35½	−4½
Noranda A	2150	$39	38¾	38¾	−⅜
Norcen	925	$11⅜	11¼	11¼	−⅛
Norcen B	125	$21⅜	21⅜	21⅜	
Norcn 150	250	$20¼	20¼	20¼	−¼
Norcen w	1450	155	150	155	
Nordair L	500	185	185	185	−25
Norlex	500	11	11	11	−1
NC Oils	2100	$8⅛	8⅛	8⅛	+⅛
Nor Tel	257	$37¼	37¼	37¼	+¼
NTecm B w	150	$17⅛	17⅛	17⅛	
Northgat	3550	410	405	410	−5
Nowsco W	500	$16⅛	16⅛	16⅛	
Nu-Wst A	310	$11½	11½	11½	+⅛
OPI Ltd	350	340	330	340	+10
Oakwood P	2000	145	142	145	+4
Obrien	4000	96	95	95	
Ocelot Ind	550	$15¾	15¾	15¾	+⅛
Orchan A	2100	345	345	345	+5
Oshawa A	1000	400	395	395	
		P to S			
Pac Coper	250	120	120	120	
Page Pet	1000	210	210	210	−2
Paloma P	307	206	206	206	−9
Pamour A	1250	275	255	270	+14
Pan Centr	500	87	87	87	−3
Pancana I	z50	84	84	84	
PanCan P	3050	$24⅝	24⅝	24⅝	+⅛
Pe Ben O	4600	400	380	400	+20
P Dept S	1100	320	320	320	+5
Petrofina	300	$18½	18½	18½	
Petrol	100	131	131	131	+1
Peyto Oils	500	$5⅛	5⅛	5⅛	
Pick Crow	6000	13	10½	13	+2
Pine Point	925	$30½	30⅛	30⅛	−½
Pitts C	300	$5¼	5¼	5¼	
Place G	1000	40	40	40	
Placer	295	$24⅛	24⅛	24⅛	+⅛
Pominex	1500	85	80	85	+4
Ponder	500	55	55	55	−1
Pow Corp A	300	$8⅝	8⅝	8⅝	
Prado Exp	2100	175	175	175	+5
Precamb	2500	47	47	47	
Pre Cable	600	$10	10	10	
Preston	100	$17	17	17	−¼
Price Co	z12	$14⅝	14⅝	14⅝	
Qasar Pet	1000	$5⅞	5¾	5¾	−⅛
Que Tel	100	$17⅛	17⅛	17⅛	+⅛
Radiore	1000	12	12	12	
Ranger	1200	$16⅛	16	16	
Redstone	z300	35	35	35	
Reed Pap A	550	$11¼	11⅛	11¼	+¼
Reed Oslr A	100	$6⅜	6⅜	6⅜	+⅛
Rembrant	1300	415	415	415	
Repub Res	1000	125	125	125	−1
Revnu Prp	1800	73	73	73	
Rio Algom	657	$36⅛	36	36	−⅛
R Little	160	165	165	165	+5
Roman	125	$19	19	19	−⅜
Ronyx Cor	11200	83	83	83	
Rothm A p	z20	$69⅛	69⅛	69⅛	
Rothmn w	z20	165	165	165	
Royal Bnk	2455	$27½	27¼	27½	+⅛
Royal Tr A	400	$19⅜	19	19⅜	−¼
Schneid p B	130	$8⅛	8⅛	8⅛	+⅛
Scot Lasal	500	262	262	262	
Scotts	200	$8¼	8¼	8¼	+⅛
Seagram	5255	$23⅝	23⅜	23½	
Shaw LE A	200	$8⅜	8⅜	8⅜	
Shell Can	4250	$16⅛	15¾	15⅞	−¼
Sherritt A	1900	$7½	7½	7½	−⅛
Siebens	400	$15	15	15	
Silverwd A	100	$9	9	9	+⅜
Simco Eri	3400	240	235	235	+5
Simpsons	3004	$6	5⅞	5⅞	
Simpson S	1000	$9⅜	9⅜	9⅜	
Sklar M	500	190	190	190	+5
Skyline H	550	230	225	225	−10
Slater Stl	100	$8	8	8	
Slat Steel p	200	$12½	12½	12½	
Slater B pr	z50	$11¼	11¼	11¼	
Southm A	2000	$22¾	22¾	22¾	+¼
Stafford	z100	375	375	375	
St Brodcst	1200	$8⅛	8⅛	8⅛	−⅛
Stand I A	400	$9⅝	9⅝	9⅝	
Stelco A	5435	$27	26⅞	27	+⅜
Steintron	200	465	465	465	−5
Sud Cont	1000	20	20	20	−2
Sulivan A	550	160	155	165	+3
Superior E	z250	51	51	51	
Systems D	475	260	260	260	
		T to Z			
Talcorp	100	$8	8	8	
Tara	730	$19¼	19	19	−½
Teck Cor A	1000	420	420	420	
Teck Cor B	z66	315	315	315	
Tele Cap A	200	$5½	5½	5½	−¼
Teledyne	100	$6	6	6	−⅛
Tex Can	1471	$24⅜	24¼	24¼	−⅜
Txsgif	183	$34¾	34¾	34¾	+¼
Thom Ind	200	$7	7	7	
Thom N A	1000	$13⅛	13	13⅛	+¼
Tombill	500	57	57	57	−3
Tor Dm Bk	625	$18⅜	18¼	18⅜	
Tor Star B	255	$14⅝	14⅝	14⅝	−⅛
Total Pet	8300	$7⅜	7¼	7¼	
Total P A p	100	$15	15	15	
Totl Pet w	1000	260	260	260	
Traders A	800	$12¾	12⅝	12¾	
Tr 10¼	100	$10¼	10¼	10¼	−⅛
Trader 69 w	200	385	385	385	+10
Tr Can Res	3800	62	62	62	−3
Trns Mt A	1125	$9⅞	9¾	9⅞	+⅛
Transair	500	190	190	190	+5
TrCan PL	818	$12¼	12¼	12¼	+⅛
TrCan B pr	200	$29½	29½	29½	−⅜
Trizec Crp	103	$13½	13½	13½	+¼
Trizec w	2250	24	22	22	−3
Turbo R	550	180	180	180	
Ulster Pet	1500	72	70	70	−1
Ultramar	600	235	235	235	
Unicorp F	100	155	155	155	+5
Un Carbid	z25	$22¼	22¼	22¼	
UGas A	4465	$8⅝	8½	8⅝	+⅛
UGas 5½	100	$29	29	29	+1½
UGas 8¾	500	$20¼	20¼	20¼	+¼
Union Oil	1200	$9	9	9	
U Asbesto	300	390	390	390	+5
U Canso	1600	$7⅜	7⅛	7⅛	−⅜
U Siscoe	2950	$8	7⅞	7⅞	−¼
Univr Gas	3600	$8	7⅞	8	
Upp Can	500	111	111	111	−5
Van Der	300	295	290	295	
Versatil A	2100	$16½	16½	16½	
Vestgron	500	$15½	15½	15½	+1
Wajax A	200	$13	13	13	+⅛
Walk GW A	899	$29⅜	29¼	29¼	
Weldwod	500	$11¼	11¼	11¼	
Wstburne	660	$10¾	10¾	10¾	
Wcoast Pt	3400	$7⅜	7⅜	7⅜	
W Pet A p	1970	$15¼	14¾	15	−¼
Wcoast T	300	$24½	24½	24½	−⅛
Wcost 8½ p	z50	$52⅛	52⅛	52⅛	
Wcoast w	460	275	275	275	
W Decalta	900	$5½	5½	5½	+⅛
West Mine	900	480	475	475	+15
Westnhse	z20	$21⅜	21⅜	21⅜	
Weston	z60	$14½	14½	14½	
Wstn 4½p	z25	$44¼	44¼	44¼	
Wstn 6pr	z10	$60¼	60¼	60¼	
Whonok A	900	$6⅜	6⅛	6⅜	+⅜
Woodreef	19500	82	80	82	+2
Woodwd A	425	$19	19	19	
Yk Bear	400	280	280	280	−3
Yukon C	800	168	168	168	−3
Zellers	3800	395	390	390	+5
		Trust Units			
BBC R un	z70	$13⅞	13⅞	13⅞	
BM-Rt un	z25	$13½	13½	13½	
BM-RT wt	700	160	160	160	−5
C Perm un	900	$8	8	8	
TD Realty	100	$22⅞	22⅞	22⅞	
TD Reit w	z80	77	77	77	

VANCOUVER

Trading Light

VANCOUVER (CP) — Prices were mixed in light trading on the Vancouver Stock Exchange. Volume to 11 a.m. was 651,342 shares.

In the industrials Key Industries was unchanged at .19 on 26,900 shares. Brascan was unchanged at $10 on 5,000. Ionarc was down .02 at .18 on 2,500. Thomas Nationwide was unchanged at $1.45 on 1,610. Mohawk was unchanged at $1.70 on 1,500. Block Bros. was unchanged at $4.20 on 1,000. Canterra was unchanged at .20 on 1,000. Great National Land was unchanged at .95 on 500. Sun Publishing was unchanged at $37 and Integrated Wood was unchanged at $1.

In resource and development, Tyee Lake was up .05 at .48 on 47,000 shares. New Pyramid was up .02½ at .21½ on 32,000 shares. Q.C. Explorations was up .05 at $1.93 on 20,100. Andex was unchanged at .17½ on 19,500. Silver Standard was down .01 at .79 on 17,000. Anglo-Bomarc was up .04 at $1.60 on 16,500. Claymore was down .05 at .82 on 13,000. Con-Am Resources was up .04 at .51 on 12,000. Cop-Ex Mining was up .01 at .13 and August Petroleum was down .01½ at .21.

On the curb exchange, B. R. Resources was up .06 at .30 on 49,100 shares. New Denver was up .01 at .08 on 17,000. Consolidated Monarch was unchanged at .10 on 14,000. Ruskin was up. 01 at .67 on 13,000. Lion Mines was up .03 at .45 on 12,200. Nahatlatch was down .02 at .55 on 11,000. Norco was down one-half cent at .24½ on 11,000. Yellowstone was unchanged at .15 on 10,000. Gold Angel was up. 04 at .52 and Monore Metals was unchanged at .40.

$ EXCHANGE

In Victoria today purchase of U.S. funds in terms of Canadian dollars .9690 for cash, .9695 for cheques and .9590 for coins. Selling rates .9800 for cash and .9785 for cheques.

MONTREAL (CP) — U.S. dollar in terms of Canadian funds at noon Monday was up 3-50 at $0.9744. Pound sterling was down 47-100 at $1.7310.

In New York, the Canadian dollar was down 3-50 at $1.0263. Pound sterling was down 59-100 at 1.7765.

EARNINGS

Scott Paper Ltd., six months ended June 30, $1,773,000, $2.22 a share; 1975, $1,288,000, $1.61.

Slater Steel Industries Ltd., three months ended June 30: $438,000, 13 cents a share; 1975, $1,227,000, 44 cents.

Trans Canada Glass Ltd., three months ended March 31: $624,056, 52 cents a share; 1975, $260,385, 22 cents.

EARLY QUOTES

VANCOUVER 10:15 A.M. STOCKS
By The Canadian Press

Following are 10:15 a.m. PST prices on a selected list of stocks provided by the Vancouver Stock Exchange. Net change is from previous day's close.

Stock	Sales	High	Low	10:15	Ch'ge
Resource and Development					
Tyee	34500	48	45	48	+5
And Mns	19500	18	17½	17½	
QC Exp	9300	196	193	196	+8
Anglo Bo	14500	165	150	165	+9
S Stndrd	14000	82	80	80	
Clayme	11900	86	85	85	−7
Con Res	11500	52	50	51	+4
C Cons	8000	6	6	6	
August	6727	21	21	21	−1½
Aalen	5400	42	40	40	−4
INDUSTRIALS					
Key Ind	26000	20	19	19	
Bras A	5000	$10	10	10	
Mhwk pr	1500	170	170	170	
Block	1000	420	420	420	
Canter	1000	20	20	20	
GN Land	500	95	95	95	

Trading Light At Toronto

TORONTO (CP) — The Toronto stock market was fractionally lower in very light midafternoon trading.

A trading halt was called shortly after the opening on shares of Kaps Transport Ltd. pending the release of news. It last traded at $1.45 a share.

Among other industrials, Dome Petroleum fell ¾ to $38¾, Noranda A ⅜ to $38¾, Imperial Oil A ½ to $22¼, Great-West Life Assurance ½ to $51 and Texaco Canada ⅜ to $24¼.

Newfoundland Light and Power A rose ½ to $12, Jannock Corp. B ½ to $11½, Whonnock Industries A ⅜ to $6⅜, Canadian Tire A ¼ to $43⅛ and Inco A ¼ to $34.

Dome Mines dropped 1 to $36¾, Kerr Addison A ½ to $13 and United Siscoe ¼ to $7⅞. Gibraltar Mines was up ⅛ to $7⅝ and Orchan Mines A 10 cents to $3.50.

Among oils, United Canso slipped to $7, Alberta Eastern Gas ⅛ to $11⅛ and Quasar Petroleum ⅛ to $5¾. Asamera gained ¼ to $10½ and Pan Canadian Pete ⅛ to $24⅝.

Industrials, oils and mines declined. Canadian issues were unchanged to lower.

The Financial Times Index of 30 industrials closed at 370.7, down 7.7.

New York

AT NEW YORK the stock market declined slightly Monday, giving up on an early rally attempt.

Some early buying followed the announcement by the First National Bank of Chicago, ninth largest in the U.S., that it would cut its prime lending rate from 7¼ to seven per cent Tuesday.

But investors seemed doubtful that other major banks would be inclined to follow its lead.

On Friday, New York's Citibank said it would hold its basic rate on large loans at 7¼ per cent.

Gulf States Utilities topped the active list among NYSE issues, up ¼ at $13¼. A 200,000-share block moved at $13.

Tenneco, which reported flat second-quarter per-share earnings, lost 1⅛ to $32⅝.

London

AT LONDON prices were moderately lower in light trading.

Montreal

MONTREAL (CP) — Prices were slightly lower in moderate afternoon trading.

IAC Ltd. was off ⅛ at $16⅜, Simpson's Sears Ltd. ⅛ at $9⅜, Imperial Oil Ltd. A ⅜ at $22 and Bell Canada Ltd. ⅛ at $47½. Chrysler Corp. Ltd. was up ¼ at $19⅝, Inco Ltd. A ¼ at $34 and Bank of Nova Scotia ⅜ at $41.

CALGARY LIVESTOCK

CALGARY (CP) — Very light receipts to 11 a.m. today at the Calgary public stockyards totalled about 250 head, mostly slaughter cows and lightweight heifers.

Trade was moderate. There were too few slaughter steers or heavy heifers on offer to establish a market. The bulk of the slaughter heifers were 750 pounds and under and sold $1 lowwer. Cows met a fair demand at steady prices.

A1-2 slaughter heifers under 850 pounds 30-31.50.

D1-2 cows 23-24.50, D3 21.50-22.50, D4 19-21.50.

There were too few feeder cattle or stock calves on offer to establish a market.

A total of 270 hogs were sold to 11 a.m. at Calgary assembly points. High 61.70, low 61.65, current 61.65.

CLOSING AVERAGES

NEW YORK (DOW JONES)

31 Industrials	991.51, up	.60
20 Transport	226.03, dn	.67
15 Utilities	90.75, dn	.35
65 Stocks	310.88, dn	.28

Volume: 14 million.

TORONTO

151 Industrial	186.93, dn	.06
12 Golds	247.57, dn	1.88
29 Base Metals	91.79, dn	.57
19 West'n Oils	222.68, dn	2.31

Volume: 1 million.

YIELDS

TORONTO (CP) — Selected bond quotations for July 23, 1976 with offering price yields supplied by Dominion Securities Corporation Harris and Partners Limited.

CANADA	Bid	Ask	Yield
7 July 1-77-82	98.70	98.80	8.20
4½ Sept 1-83	78.00	78.25	8.50
5¾ May 1-90	68.00	69.00	9.20
6½ Oct 1-95	74.00	75.00	9.29
5 May 15-77	96.75	97.00	8.35
4 Feb 1-81	82.87	83.12	8.38
5¾ Jan 1-85	78.25	78.75	9.34
5 Oct 1-87	68.25	68.75	9.48
Alta 7⅛ Oct 15-89-91	86.00	87.00	9.50
B.C.Elec 5 Aug 1-86	69.50	71.50	9.37
ManTel 8¼ Aug 31-90-2	85.00	86.00	10.01
N.B. 7¼ Mar 1-94-96	77.50	78.50	10.31
Nfld 8¼ Sept 1-80-92	92.25	93.25	10.20
N.Sco. 7¼ Mar 1-89-91	78.37	79.37	9.95
Ont 5¼ Apr 15-81-85	75.00	76.00	9.29
OntH 10¼ May 21-2000	100.00	101.00	10.13
OntH 8¼ Sept 15-92-97	85.87	86.87	9.72
QueH 8¼ July 29-91-96	88.00	89.00	10.03
Sask 6 Mar 1-85-87	74.62	76.62	9.49
MetTor 8⅜ Sep 15-92	85.62	86.62	10.05
AltaGsT 11⅛ Aug 1-95	103.50	104.50	10.81
AlgSteel 11 May 1-95	101.50	102.50	10.69
BellT 9¾ Apr 1-99	95.00	96.00	10.03
CIBC 9¼ Jan 2-95	100.50	101.50	9.49
Cons Gas 8⅞ Oct 15-93	85.50	86.50	10.31
Dofasc 10¼ May 15-95	102.50	103.50	10.44
EatnAcc 10⅜ Jan 15-95	98.50	99.50	10.71
IntlNck 8⅜ June 86-91	86.00	88.00	10.20
ImpOil 9¼ Feb 15-95	95.00	96.00	10.23
MolsInd 8¼ Nov 1-91	84.00	85.00	10.20
Seagrms 10¼ June 95	102.50	103.50	10.44
TorEatnC 10 Apr 2000	94.50	95.50	10.51
UnionG 11¼ Sep 15-95	103.75	104.75	10.78
WstcTrexwts 8½ Apr93	81.00	83.00	10.70

GOLD PRICES

400-OUNCE CONTRACTS

	Open	High	Low	Close
Jly 76				112.50
Oct 76	112.30	113.40	112.30	113.20
Jan 77	114.10	115.20	114.10	114.90
Apr 77	116.10	117.10	116.10	116.60
Jly 77	119.10	119.10	118.50	119.10

Friday's volume: 48 contracts.

100-OUNCE CONTRACTS

	Open	High	Low	Close
Aug 76	111.70	111.80	111.60	111.60
Nov 76	113.90	113.90	113.60	113.60
Feb 77	115.80	115.80	115.60	115.60
May 77	117.60	117.60	117.20	117.20
Aug 77				119.20

Friday's volume: 8 contracts.

LONDON (AP) — Closing gold prices in U.S. dollars per ounce: London, 112.375; Paris, 115.71; Frankfurt, 112.27; Zurich, 112.875; Hong Kong, 110.55.

LONDON METALS

LONDON (AP) — Closing metals bid-ask in pounds sterling or metric tons; silver in pence per troy ounce. Copper — Spot 914.6-915; futures 948-948.5. Tin — Spot 4,785-4,786; futures 4,875-4,880. Lead — Spot 292.5-293.5; futures 304-305. Zinc — Spot 434-434.5; futures 452-452.5. Silver — Spot 253.2-253.4; 3 months 261.6-261.7.

TODAY'S GRAIN PRICES

WINNIPEG (CP) — Most commodities suffered major losses in relatively light activity on the Winnipeg Commodity Exchange.

At the close, Vancouver rapeseed led a decline in oilseed prices with losses to or near the daily limit of 20 cents a bushel. Feed grains suffered only modest losses with exception of rye, which dropped as much as 9¾ cents a bushel.

Friday's volume of trade was 53,000 bushels of feed wheat, 466,000 bushels of oats, 660,000 bushels of barley, 818,000 bushels of rye, 323,000 bushels of flax and 2,553,000 bushels and 120 metric tons of rapeseed.

Closing prices:

	High	Low	Close
Flax			
Jly	—	—	742
Oct	7.64	754	755¼
Nov	755	753	753
Dec	761	753	753
Rapeseed Thunder Bay			
Jly	—	—	556
Oct	—	—	550
Nov	—	—	550
Dec	—	—	550
Rapeseed Vancouver			
Spt	598½	581	581
Nov	595	576	576
Jan	590	571	571
Mar	25300	24680	24680
Rye			
Jly	291	286	285
Oct	286	281¼	281¼
Nov	—	—	281
Dec	283	278	278
Barley			
Jly	209½	208¼	208¼
Oct	210	207¾	208
Dec	208¼	208	208
Oats			
Jly	138	135¼	135½
Oct	139	135	135½
Dec	—	—	134½
Feed Wheat			
Jly	361¾	359	359
Oct	—	—	331
Dec	—	—	331

CHICAGO (AP) — Soybeans, soybean oil and oats futures declined allowable daily limits Monday on the Board of Trade.

The fall of soybeans marked the fifth limit decline in eight sessions. Last Friday, however, soybeans opened with a limit decline and closed on the limit higher. There also was a limit higher close last week.

At the close, soybeans were down 20 cents a bushel, August 6.40½; wheat 5½ to 8 lower, Sept. 3.48½; corn 3¼ to 5¼ lower, Sept. 2.79¾ and oats 5¼ to 6 lower, Sept. 1.65¾.

Wheat, corn and oats prices were mixed on the opening but when the complex fell to limits, grains also weakened.

Business Adjusting To New Postal Rules

OTTAWA (CP) — Businesses are adjusting well to new federal regulations which — as part of the post office's automation program — enforce elimination of envelope windows and the complete sealing of first-class mail, postal officials say.

The regulations, which went into effect last July 1, are designed to prevent damage to mail passing through the automatic letter-sorting machines. Open edges can be caught in the machines, causing pileups and destruction of other mail.

But although the regulations are now in effect, Ed Drake, general marketing manager, said in a recent interview that the post office is still allowing firms with large stocks of outdated envelopes to continue using them.

"It's not sensible to enforce the throwing away of stocks," he said, adding that envelope manufacturers have been "unbelievably co-operative" in producing supplies which meet post office standards.

Postal authorities are especially concerned that business, which accounts for about 80 per cent of the annual mail volume of over 5 billion pieces, conform with the standards.

Most recent figures indicate that 59.6 per cent of mail bore the postal code in June. The code is essential to process mail through the machines.

Target for use of the postal code is 85 to 90 per cent of all mail by next year.

Drake said monitoring of mail by the post office shows that now only a small proportion of mailers are not conforming to standards set in July. When offenders are identified, the regulations are brought to their attention.

But eventually all mailers will be expected to conform with the regulations or their mail will not be accepted.

Businesses were given substantial warnings to allow them to adjust, he said, and envelope makers had a lead time of nearly three years.

The post office also has size, color and reflectance requirements for envelopes to be sorted. Officials want envelopes between 5½ to 10 inches long and 3½ to six inches wide.

At present about 95 per cent of envelopes meet those standards and with manufacturers conforming to the requirements it will be difficult for consumers to purchase outsized envelopes.

Drake said the major problem is the placement of advertisements or return addresses on envelopes in locations which might interfere with reading of codes by the automated coding desks.

So far businesses are co-operating and the post office has felt no need to pass regulations affecting the color, reflectance and size.

To date, the post office plans to mechanize 30 post offices across Canada and 14 of those are fully mechanized. Target date for completion of the automation program is September, 1978.

NEW YORK STOCKS

Alcan	28¼	Hilt	18⅞
Alcoa	55¾	Homestake	32¾
All Chm	39¼	Honeywell	49
Al-Chlm	24¼	Inl Steel	52¾
Am Air	15½	IBM	274½
Am Air	16¼	Int Harv	28⅞
Am Brands	40½	Int Nick	34¾
Am Bcast	38⅛	Int Paper	69¼
Am El P	22⅜	Int Tel T	29
Am Metal	57⅜	Johns-Mann	30½
Am Motor	4¾	Kaiser Al	38
Am Smelt	17⅜	Kennecott	33⅝
Am Tel T	58	Kraft	45⅞
AMF Inc	21	Kresges	37¼
Ampex	9⅛	Ling-Texco	15⅝
Anaconda	28	Litton Ind	14⅞
Ash Oil	27⅛	Lock Air	10⅞
Atl Rich	100½	Matsushita	22⅜
Avco	13⅝	McDon Doug	22
Avon	45⅜	Merck	69¼
Bel How	20	Mer Ly	25⅜
Bendix	41⅞	Minn MM	59¾
Beth St	42¼	Mobile Oil	59½
Boeing	38¾	Monsanto	91¾
Boise Cas	26⅝	Motorola	55¾
Borden	31	NCR Corp	33¾
Bo-War	29	Natomas	25
Bri My	81¼	Newmont	27¾
Brunswick	18	Nort Si	20⅝
Burl Ind	26¾	Owens-Ill	59
Burl Nor	44¼	Pac Gas	20½
Burroughs	99⅜	Pan Am	6¾
Caterpill	62	Pewnn Cen	1⅜
Col Bcast	59⅜	Pepsi	80½
Celanese	49¾	Ph Mor	54
Chase Man	29¾	Ph Pete	61⅛
Ches-Ohio	39	Pit Bowes	16⅝
Chrysler	20⅛	Polarcid	39¼
Coca-Cola	85½	Proc Gam	98
Col-Palm	27⅞	RCA	29
Comsat	25⅞	Repub Steel	35¾
Colt-Data	23¾	Revlon	86⅜
Con Ed	18¾	Safeway	41⅜
Cons O-G	12⅜	Schlumb	89
Crown C	20	Scott Paper	19½
Crown Z	41	Sears Roe	64¾
Delta	37⅞	Shell Oil	67⅝
Disney	51⅜	Singer	23½
Dow Chem	49⅛	Sperry	47½
Du Pont	138	Stand Cal	37⅞
Ea Air	10⅜	Sun Oil	37¾
East Kod	95	Sth Pac	34⅛
El Paso	15¼	Talley	10
Exxon	52⅜	Teledyne	74⅜
Fair Cam	49⅜	Telex	3¾
Fed N Mt	14⅜	Texaco	27⅝
Firestone	22¾	Tex Gulf	35⅜
Ford Mot	56⅜	TWA	14⅞
Ga Skog	27½	Uni Carb	65⅜
Gen Dyn	56½	Uni Pac	91
Gen Dyn	54½	Uni Oil	52¼
Gen El	55⅞	Uniroyal	9⅜
Gen F	31⅛	Ual Inc	28¾
Gen Mot	67⅞	Un Br	9½
Gen E	26¾	U.S. Steel	52⅞
Gen Tire	23½	West Air	12¼
Geo Pac	49¼	Westse	16½
Gillette	32⅛	Wey	44⅞
Goodyear	22½	Woolw	24
Greh.	15⅝	Wometco	11½
Gulf Oil	27	Xerox	60¾
		Zenith	33½

LONDON

LONDON (CP)—Today's closing stock quotations in new pence unless pounds are indicated; X-indicates the quotation includes dollar premium based on latest conversion rate: Associated Brit Foods 56½, Babcock and Wilcox 78, Bass Charrington 100, Bicc 109½, x-Blyvoor 275, Boots 122, Bowater 183, Brit AM Tomb 272½, Brit Assets Trust 43, Boc International 61½, Brit Petroleum 585½, x-Broken Hill Prop 571, x-Buffels 600, x-Canadain Pac 14½ stgx, x-Charter Cons 139½, Cons Gold 150½, Courtaids 120, De Beers 212½, Distillers 129¼, Dunlop 83, x-F. S. Geduld 960, Emi 225, Gen Elec 15, Glaxo 379½, Grand Metropolitan Hotels 64¼, Gr Unv Stars 184, Guest Keen 302½, Hawker Siddeley 424, Hoover 281½, Icl 351, Imp Tob 74¾, Judge 19½, x-Kloof 360.

Marks and Spencer 99, Metal Box 266½, x-Minorco 230, x-Phillips 862½, Plessey 74, x-Poseidon 187.85, Rank A 41½, Rio Tinto Zinc 204, Roan Consol 150, Sel Trust 455, Second Scott Inv 66¾, Shell T and T 423½, Tanganyika 178, Thompson 286, Thorn 226, Tube Investments 318, Ultramar 124½, Unilever 432, x-Union Corp 240, x-Vaal Reef 10, Vickers 165, x-Western Deep Level 655, x-Western Driefontein 15¼, x-West Mines 130.74, Woolworth 61½, W. Holding 13½, x-Zambian Copper 29.

Bonds: Brit Transport 48, Brit Cons 17⅞, Treasury 08-12 41⅝, War Loan 25¾.

FOREIGN EXCHANGE RATES

MONTREAL (CP) — Foreign exchange nominal selling rates supplied by the Bank of Montreal in Canadian funds: Australia dollar 1.2240, Austria schilling .0545, Brazil cruzeiro .0916, Bulgaria lev .9745, China Renminbi .5010, Czechoslovakia crown .1650, Denmark krone .1610, France franc .2020, Germany mark .3840, Greece drachma .0271, Hungary forint .0446, India rupee .1120, Italy lira .001200, Japan yen .003365, Mexico peso .0805, Netherlands guilder .3615, New Zealand dollar .9850, Norway krone .1770, Poland zloty .0297, Portugal escudo .0322, Romania leu .1940, South Africa 1.1450, Spain peseta .01485, Sweden krona .2210, Switzerland franc .4000, United Kingdom pound 1.7310, United States dollar .9744, U.S.S.R. ruble 1.2799, Venezuela bolivar free .2263.

N.Y. Commodities Exchanges Hit

WASHINGTON (AP) — United States federal regulators told five New York commodities futures exchanges Friday that they were doing a bad job policing themselves and had 30 days to submit outlines for complying with existing rules.

The Commodity Futures Trading Commission said investigations by its division of trading and markets showed "the enforcement program of every New York exchange was deficient."

The commission sent letters outlining compliance needs to the Commodity Exchange, Inc.; New York Cocoa Exchange; New York Coffee and Sugar Exchange Inc.; New York Cotton Exchange; and the New York Mercantile Exchange.

Spokesmen for the exchanges said they had not received the letters and would reserve comment until they had time to study the documents.

Commission chairman William Bagley said the firms, which make up about 20 per cent of the U.S. commodities market, seem to have problems seeing themselves as the public institutions they are instead of private clubs.

"If this doesn't work, then we'll have to move toward more direct regulation," he said. The commission has the power to levy fines and withdraw designation of an exchange as an official contract market.

Bagley said commission investigations uncovered evidence of noncompetitive practices on exchange floors, which should have been discouraged by adequate regulation.

There was evidence of prearranged sales among marketers instead of open floor bidding on a commodity, and some brokers trading in certain commodities before normal customers had a chance to deal, Bagley said.

In addition, the same three exchanges — the New York Coffee and Sugar Exchange, New York Cocoa Exchange and the Commodity Exchange — did not have an audit program as required under commission regulations. The audit programs are to look into customer firms to see if they comply with market rules.

smooth local moving arrangements
and expert long-distance service
specializing in
DOMESTIC CONTAINER SERVICE
RELIABLE TRANSFER OF VICTORIA LTD.
Write of phone for free brochure: 400 Hillside Ave.
388-6466
AGENTS FOR United Van Lines

EARN UP TO 11⅓% PER ANNUM
Why earn less?
(ASK ABOUT OUR MONTHLY INTEREST CHECKS)
For more information, phone us or mail this ad with your name and address today or call in person at...
CONTINENTAL ESTATES CORPORATION LTD.
Serving B.C. since 1959
VICTORIA 777 Fort Street 385-6778
VANCOUVER 408-796 Granville St 682-7171
NEW WESTMINSTER 707 Columbia St 524-2288
MEMBER CANADA DEPOSIT INSURANCE CORPORATION

Credit Foncier
Serving British Columbia since 1894
Assets in excess of $800 million
5-year Debentures
Min. amount $500
10¼%
Interest paid Semi-annually, Monthly (Min. $5000) or Compounded and paid at maturity
10½%
Interest paid Annually
Victoria: 752 A Fort St. (604) 388-6601
Vancouver: 850 West Hastings St (604) 681-5464
White Rock: 1463 Johnston Rd. (604) 531-7525
Vernon: 3105 — 34th Ave. (604) 542-4377
Long distance: call us "collect"
Halifax Moncton Quebec Ottawa Toronto London Winnipeg Regina Saskatoon Edmonton Calgary Vernon White Rock Vancouver Victoria
Member Canada Deposit Insurance Corporation

The Road to Glory Rough and Painful

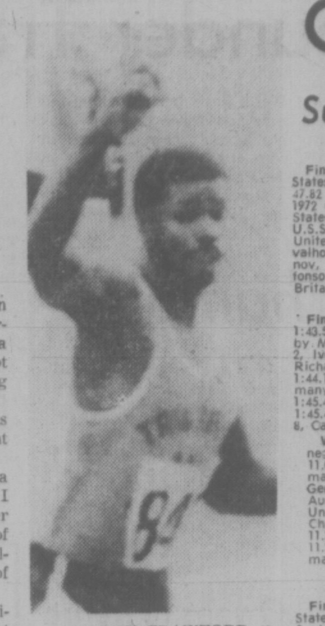

HASLEY CRAWFORD . . . signals victory

MONTREAL (Reuter) — Hasely Crawford used to run for candy on the dirt streets of Trinidad as a child. Saturday, he picked up one of the biggest sporting prizes of all—an Olympic sprint gold medal.

He emerged from relative obscurity to claim the 100-metre title and become his country's first Olympic champion.

It was a fairy tale come true for the 26-year-old poor boy from San Fernando who dreamed from the age of eight that one day he would win honor at the games.

The road to glory was pitted with setbacks.

At the Munich Olympics, he strained a calf muscle in the 100-metre semi-final and was forced to abandon the final after coming out of the starting blocks.

In the years between Munich and Montreal, he was dogged by leg injuries. Even as he went to the start Saturday, he was worried that a painful right leg might not stand up to the punishing pace.

While the other finalists limbered up, Crawford bent over the line markers.

"I said a prayer. I am not a religious man, but last night I read the Bible," he said after the race, while speaking of his childhood as one of 11 children in the back streets of San Fernando.

"We were a very poor family. I did my first running at the age of six in the streets for sugar candy. Only the winner got the candy.

"I was 16 when I ran for the first time on a real running track, but from the age of eight I dreamed about becoming an Olympic champion. It was a beautiful dream."

The turning point in his athletic fortunes came in 1970 when someone saw him running in the Commonwealth Games at Edinburgh and offered him a scholarship at Eastern Michigan University.

He got a chance to train seriously for the first time and turned up at the Munich Games with a reputation as a top sprinter.

Then came the injuries.

Despite the disappointment, Crawford trained harder.

He paced himself to reach peak form in Montreal.

But once more the road was strewn with obstacles. The small company he works for could not afford to pay him for the two months required to complete his Olympic preparation.

"I just had to make the Games, so I trained without being paid for my job," he said. "It was tough."

Crawford has been approached about playing in the National Football League.

He said he was contacted about two years ago by Los Angeles Rams and is interested in turning professional. But, he added, there will be many more races before then.

EXECUTIVE DEMONSTRATOR

LANCIA BETA COUPE 2+2 MONZA

Red with oatmeal leather cloth interior, AM/FM stereo with power antenna, Cibie quartz iodine headlights, plus auxiliary and fog lights. Driven only 4,000 miles. Reg. price $9295.

SPECIAL DEMO PRICE **$8477**

A Glorious Road Car From Lancia

Brian Holley MOTORS LTD.

3319 Douglas at Cloverdale
384-1161 DL D00903A
7-21

ACCOUNTANT REQUIRED

Recent graduate required by a Vancouver Island firm to assume responsibilities for a group of audit and tax clients with a view to ultimate partnership. Reply: Hill, Atchison, Hancock & Co., Chartered Accountants, 372 Coronation Ave., Duncan, B.C. V9L 2T3. Attn: D. L. Atchison.

OLYMPIC GAMES SCOREBOARD

Sunday's Events

TRACK AND FIELD

Men's 400-metre hurdles

Final: 1, Edwin Moses, United States, 47.64 (World record, previous 47.82 by John Akii-Bua of Uganda in 1972 Games). 2, Michael Shine, United States, 48.69. 3, Evgeniy Gavrilenko, U.S.S.R., 49.45. 4, Quentin Wheeler, United States, 49.86. 5, Jose Jesus Carvalho, Portugal, 49.94. 6, Yanko Bratanov, Bulgaria, 50.03. 7, Damaso Alfonso, Cuba, 50.19. 8, Alan Pascoe, Britain, 51.29.

Men's 800-metre

Final: 1, Alberto Juantorena, Cuba, 1:43.50 (World record, previous 1:43.7 by Marcello Fiasconaro, Italy in 1973). 2, Ivo Vandamme, Belgium, 1:43.86. 3, Richard Wohlhuter, United States, 1:44.12. 4, Willi Wuelbeck, West Germany, 1:45.26. 5, Steven O'vett, Britain, 1:45.44. 6, Luciiano Susanj, Yugoslavia, 1:45.44. 6, Luciiano Susanj, Yugoslavia, 8, Carlo Grippo, Italy, 1:48.39.

Women's 100-metre final: 1, Annegret Richter, West Germany, 11.08. 2, Renate Stecher, East Germany, 11.13. 3, Inge Helten, West Germany, 11.17. 4, Raelene Boyle, Australia, 11.23. 5, Evelyn Ashford, United States, 11.24. 6, Chandra Cheeseborough, United States, 11.31. 7, Andrea Lynch, Britain, 11.32. 8, Marlis Oelsner, East Germany, 11.34.

EQUESTRIAN

Three-day

Final: 1, Edmund Coffin, United States, (Bally-Cor), .00 (114.99 points). 2, John Plumb, United States, (Better and Better), 10.00 (125.85 points). 3, Karl Schultz, West Germany, (Madrigal), 20.00 (129.45 points). 4, Richard Meade, Britain, (Jacob Jones), 10.00 (141.35 points). 5, Wayne Roycroft, Australia, (Laurenson), .00 (178.04 points). 6, Gerard Sinnott, Ireland, (Croghan), .00 (178.85 points). 11, Juliet Graham, Calgary, (Sumatra), 10.25 (202.69 points). 23, Cathy Wedge, Saskatoon, (City Fella), .00 (286.76). 24, Princess Anne, Britain, (Goodwill), 3.25 (299.30). 26, Robin Hahn, Belle Plain, Sask., (L'esprit), 10.00 (319.36). Field 30.

Three-day team

Final: 1, United States, 441.00 points. 2, West Germany, 584.60 points. 3, Australia, 599.54 points. 4, Italy, 682.24 points. 5, U.S.S.R., 721.55 points. 6, Canada, 808.81 points.

SWIMMING

Women's 800-metre freestyle Final

1, Petra Thumer, East Germany, 8:37.14 (world record, previous 8:39.63 by Shirley Babashoff, United States, 1976). 2, Shirley Babashoff, United States, 8:37.59. 3, Wendy Weinberg, United States, 8:42.60. 4, Rosemary Milgate, Australia, 8:47.21. 5, Nicole Kramer, United States, 8:47.33 6, Shannon Smith, Vancouver, 8:48.15. 7, Regina Jager, East Germany, 8:50.40. 8, Jenny Turrall, Australia, 8:52.88.

Men's 400-metre individual medley Final

1, Rod Strachan, United States, 4:23.68 (world record, previous 4:26.0 by Zoltan Verraszto, Hungary, 1976). 2, Tim Mckee, United States, 4:24.62. 3, Andrey Smirnov, U.S.S.R., 4:26.90. 4, Andras Hargitay, Hungary, 4:27.13. 5, Graham Smith, Edmonton, Alta., 4:28.64. 6, Steve Furniss, United States, 4:29.23. 7, Andy Ritchie, Thunder Bay, Ont., 4:29.87. 8, Ha-Jo Geisler, West Germany, 4:34.95.

Women's 200-metre backstroke Final

1, Ulrike Richter, East Germany, 2:13.43 (Olympic record, previous 2:16.49 by Garapick in first heat). 2, Birgit Treiber, East Germany, 2:14.97. 3, Nancy Garapick, Halifax, 2:15.60. 4, Nadeida Stavko, U.S.S.R., 2:16.28. 5, Melissa Belote, United States, 2:17.27. 6, Antie Stille, East Germany, 2:17.55. 7, Klavdia Studennikova, U.S.S.R., 2:17.74. 8, Wendy Hogg, Vancouver, 2:17.95.

Men's 100-metre freestyle Final

1, Jim Montgomery, United States, 49.99 (world record, previous 50.39 by Montgomery in semi-finals). 2, Jack Babashoff, United States, 50.81. 3, Peter Nocke, West Germany, 51.31. 4, Klaus Steinbach, West Germany, 51.68. 5, Marcello Guarducci, Italy, 51.70. 6, Joe Bottom, United States, 51.79. 7, Vladimir Bure, U.S.S.R., 52.03. 8, Andrey Krylov, US.S.R., 52.15.

Women's 4x100-metre freestyle relay final

1, United States (Kim Peyton, Wendy Boglioli, Jill Sterkel, Shirley Babashoff), 3:44.82 (world record, previous 3:49.37 by East Germany, 1975). 2, East Germany (Kornelia Ender, Petra Priemer, Andrea Pollack, Claudia Hempel), 3:45.50. 3, Canada (Gail Amundrud, Vancouver Barbara Clark, Stettler, Alta., Becky Smith, Edmonton, Anne Jardin, Pointe Claire, Que.), 3:48.81. 4, the Netherlands (Ineke Ran, Linda Faber, Annelies Maas, Enith Brigitha), 3:51.67. 5, U.S.S.R. (Liubov Kobzova Irina Vlasova, Marina Kliuchnikova, Larisa Tsareva), 3:52.69. 6, France (Guylaine Berger, Sylvie Le Noach, Caroline Carpentier, Chantal Schertz), 3:56.73. 7, Sweden (Pia Martensson, Ylva Persson, Diana Olsson, Ida Hansson), 3:57.25. 8, West Germany (Jutta Weber, Marion Platten Regina Nissen, Beate Jasch), 3:58.33.

MEN'S DISCUS

Final

1, Mac Wilkins, United States, 67.50 (221-5.4). 2, Wolfgang Schmidt, East Germany, 66.22 (217-3.0). 3, John Powell, United States, 65.70 (215-6.6). 4, Norbert Thiede, East Germany, 6430 (210-11.4). 5, Siegfriend Pachale, East Germany, 64.24 (210-0.1).s6, Pentti Kahma, Finland, 63.12 (207-10). Field 15.

DIVING

Women's platform final

1, Elena Vaytsekhovskaia, U.S.S.R., 406.59. 2, Ulrika Knape, Sweden, 402.60 3, Deborah Wilson, United States, 401.07. 4, Irina Kalinina, U.S.S.R., 398.67. 5, Cindy Shatto, Pointe, Claire, Que., 389.58. 6, Teri York, Vancouver, 378.39. 7, Melissa Briley, United States, 376.86. 8, Heidi Ramlow, East Germany, 365.64.

WEIGHTLIFTING

Middle heavyweight final

1, David Rigert, U.S.S.R., 382.5 kilos (841.5 pounds) (Rigert set two Olympic records in Snatch, previous 158 kilos by Kaarlo Kangesniemi, Finland, 1968 and in Clean and Jerk, (previous 197.5 kilos by Yan Talts, Soviet Union, 1968 and equalled by Patrick Holbrook, United States, 1972). 2, Lee James, United States, 362.5 (797.5). 3, Atanas Shopov, Bulgaria, 360.0 (792.0). 4, Philip Grippaldi, United States, 355.0 (781.0). 5, Gyorgy Rehus, Hungary, 350.0 (770.0). 6, Peter Petzold, East Germany, 345.0 (759.0).

FENCING

Men's Team Foil final: 1, West Germany (Matthias Behr, Thomas Bach, Harald Hein, Klaus Reichert), 9 wins (57-64). 2, Italy, 6 (64-57). 3, France, 9 (36-55). 4, U.S.S.R., 4 (55-36). 5, Poland, 9 (24-48). 6, Britain 1 (48-24).
25-07-76 10.22ped

ROWING

Men's coxless pairs final

1, East Germany, Jorg Landvoigt, Bernd Landvoight, 7:23.31. 2, United States, Calvin Coffey, Michael Staines, 7:26.73. 3, West Germany, Peter Vanroye, Thomas Strauss, 7:30.03. 4, Yugoslavia, Zlatko Celent, Dusko Mrduljas, 7:34.17. 5, Bulgaria, Valenti Stoev, Gueórguiev, 7:37.42. 6, Czechoslovakia, Miroslav Knapek, Vojtech Caska, 7:51.06.

Men's eights final

1, East Germany, 5:58.29. 2, Britain, 6:00.82. 3, New Zealand, 6:03.51. 4, West Germany, 6:06.15. 5, Australia, 6:09.75. 6, Czechoslovakia, 6:14.29.

Men's quadruple sculls final: 1, East Germany, 6:18.65. 2, U.S.S.R., 6:19.89. 3, Czechoslovakia, 6:21.77. 4, West Germany, 6:24.81. 5, Bulgaria, 6:32.04. 6, United States, 6:34.33.

Men's single sculls final: 1, Pertti Karppinen, Finland, 7:29.03. 2, Peter Kolbe, West Germany, 7:31.67. 3, Joachim Dreifke, East Germany, 7:38.03. 4, Sean Drea, Ireland, 7:42.53. 5, Nikolai Dovgan, U.S.S.R., 7:57.39. 6, Ricardo Ibarra, Argentina, 8:03.05.

Men's coxed pairs final: 1, East Germany (Harald Jahrling, Friedrich Ulrich, Georg Spohr), 7:58.99. 2, U.S.S.R. (Dmitri Bekhterev, Yuri Shurkalov, Yuri Lorentson), 8:01.82. 3, Czechcslovakia (Oldrich Svojanovsky, Pavel Svojanovsky, Ludvik Vebr), 8:03.28. 4, Bulgaria (Roumen Christov, Tzvetan Petkov, Tocho Kichev), 8:11.27. 5, Italy (Primo Baran, Annibale Venier, Franco Venturini), 8:15.97. 6, Poland (Ryszard Stadniuk, Grzegorz Stellak, Ryszard Kubiak), 8:23.02.

Men's coxless fours final: 1, East Germany, 6:37.42. 2, Norway, 6:41.22. 3, U.S.S.R., 6:42.52. 4, New Zealand, 6:43.23. 5, Canada (Brian Dick and Andy Van Ruyven, St. Catharines, Ont.; Ian Gordon, Burnaby, BC., and Philip Monckton, London, Ont.), 6:46.11. 6, West Germany, 6:47.44.

Men's double sculls final: 1, Norway (Frank Hansen, Alf Hansen), 7:13.20. 2, Britain (Chris Baillieu, Michael Hart), 7:15.26. 3, East Germany (H. Ulrich Schmied, Jurgen Bertow), 7:17.45. 4, U.S.S.R. (Yevgeni Barbakov, Gennadi Korshikov), 7:18.87. 5, West Germany (Peter Becker, Gerhard Kroschewski), 7:22.15. 6, France (Jean-Noel Ribot, Jean-Michel Izart), 7:50.18.

FENCING

Men's Team Foils

Semi-finals

U.S.S.R. 7, 63-58; West Germany 9, 56-63; Freance 8, 59-61; Italy 8, 61-59.

Place 5

Britain 8, 62-52; United States 7, 52-62; Poland 9, 50-38; Hungary 3, 38-50.

MEN'S BASKETBALL

Puerto Rico 111 Japan 91
Italy 79 Australia 72

WOMEN'S BASKETBALL

Bulgaria 85 Canada 62

FIELD HOCKEY

The Netherlands 3 Canada 1

SOCCER

Brazil 4 Israel 1
East Germany 4 France 0
Poland 5 North Korea 0
U.S.S.R. 2 Iran 1

MEN'S VOLLEYBALL

Czechoslovakia 3 South Korea 1
Cuba 3 Canada 0
U.S.S.R. 3 Japan 0

Saturday's Events

TRACK and FIELD

Men's 100-metre final

1, Hasely Crawford, Trinidad and Tobago, 10.06. 2, Donald Quarrie, Jamaica, 10.08. 3, Valery Borzov, U.S.S.R., 10.14. 4, Harvey Glance, United States, 10.19. 5, Gay Abrahams, Panama, 10.25. 6, John Jones, United States, 10.27. 7, K. Dieter Kurrat, East Germany, 10.30. 8, Petar Petrov, Bulgaria, 10.35.

Women's javelin final

1, Ruth Fuchs, East Germany, 65.94 (216-4.0) (Olympic record, previous 63.88-209-7 by Fuchs in 1972 Games). 2, Marion Becker, West Germany, 64.70 (212-3.2). 3, Kathryn Schmidt, United States, 63.96 (209-10.1). 4, Jacqueline Hein, East Germany, 63.84 (209-5.3). 5, Sabine Sebrowski, East Germany, 63.08 (206-11.4). 6, Svetlana Babich, U.S.S.R., 59.42 (194-11.3).

Men's shotput final

1, Udo Beyer, East Germany, 21.05 (69-6.7). 2, Evgeni Mironov, U.S.S.R., 21.03 (68-11.9). 3, Alexander Barisnikov, U.S.S.R., 21.00 (68-10.7). 4, Allan Feuerbach, United States, 20.55 (67-5.0). 5, Hans-Peter Gies, East Germany, 20.47 (67-1.9). 6, Geoffrey Capes, Britain, 20.36 (66-9.5).

SWIMMING

Women's 100-metre breaststroke final: 1, Hannelore Anke, East Germany, 1:11.16. 2, Liubov Rusanova, U.S.S.R., 1:13.04. 3, Marina Koshevaia, U.S.S.R., 1:13.30. 4, Carola Nitschke, East Germany, 1:13.33. 5, Gabriele Askamp, West Germany, 1:14.15. 6, Marina Iurchenia, U.S.S.R., 1:14.17. 7, Margaret Kelly, Britain, 1:14.20. 8, Karla Linke, East Germany, 1:14.21.

Women's 400-metre individual medley final: 1, Ulrike Tauber, East Germany, 4:42.77 (world record, previous 4:48.79 by Birgit Treiber, East Germany, June 1976). 2, Cheryl Gibson, Edmonton, 4:48.10. 3, Becky Smith, Edmonton, 4:50.48. 4, Birgit Treiber, East Germany, 4:52.40. 5, Sabine Kahle, East Germany, 4:53.50. 6, Donnalee Wennerstrom, United States, 4:55.34. 7, Joann Baker, Thunder Bay, Ont., 5:00.19. 8, Monique Rodahl, New Zealand, 5:00.21.

Men's 200-metre breaststroke final: 1, David Wilkie, Britain, 2:15.11 (world record, previous 2:18.21 by John Hencken, Concord, Cal., 1974). 2, John Hencken, United States, 2:17.26. 3, Rick Colella, United States, 2:19.20. 4, Graham Smith, Edmonton, 2:19.42. 5, Charles Keating, United States, 2:20.79. 6, Arvidas Iuozaytis, U.S.S.R., 2:21.87. 7, Nikolay Pankin, U.S.S.R., 2:22.21. 8, Walter Kusch, West Germany, 2:22.36.

Men's 200-metre backstroke final: 1, John Naber, United States, 1:59.19 (world record, previous 2:00.64 by Naber, 1976). 2, Peter Rocca, United States, 2:00.55. 3, Dan Harrigan, United States, 2:01.35. 4, Mark Tonelli, Australia, 2:03.17. 5, Mark Kerry, Australia, 2:04.07. 6, Miloslav Rolko, Czechoslovakia, 2:05.81. 7, Robert Rudolf, Hungary, 2:07 30. 8, Zoltan Verraszto, Hungary, 2:08.23.

FENCING

Quarter-finals

U.S.S.R. 9, Hungary 3.
Italy 9, United States 3.
France 9, Britain 3.
West Germany 9, Poland 4.

Women's foil

Final

1, x — Ildiko Schwarczenberger, Hungary, 4-1. 2, Maria Consolata Collino, Italy, 4-1. 3, Elena Belova, U.S.S.R., 3-2. 4, Brigitte Dumont, France, 2-3. 5, Cornelia Hanisch, West Germany, 1-4, 13-22. 6, Ildiko Bobis, Hungary, 1-4, 13-24.

x — won barrage for gold.

CYCLING

4000-metre pursuit final: 1, West Germany (Gregor Braun, Hans Lutz, Guenther Schumacher, Peter Vonhof), 4:21.06. 2, U.S.S.R. (Valadimir Osokin, Alexandr Perov, Vitaly Petrakov, Victor Sokolov), 4:27.15. 3, Britain (Ian Banbury, Michael Bennett, Robin Crocker, Ian Hallam), 4:22.41. 4, East Germany (Norbert Durpisch, Thomas Huschke, Uwe Unterwalder, Matthias Wegand), 4:22.75.

West Germany defeated U.S.S.R. for gold medal in final and Britain won bronze against East Germany.

1000-metre sprint final: 1, Anton Tkac, Czechoslovakia, 10.78 and 11.17 secs. (timed for only last 200 metres). 2, Daniel Morelon, France, 11.58. 3, Hans-Jurgen Geschke, East Germany, 11.35 and 11.42. 4, Dieter Berkmann, West Germany.

Tkac defeated Morelon 2-1 in best-of-three final heats for gold and Geschke defeated Berkmann for bronze 2-0.

ROWING

Women's Single Sculls final: 1. Christine Scheiblich, East Germany, 4:05.56. 2, Joan Lind, United States 4:06.21. 3, Elena Antonova, U.S.S.R., 4:10.24. 4, Rossitza Spassova, Bulgaria, 4:10.86. 5, Ingrid Munneke, the Netherlands, 4:18.71. 6, Mariann Ambrus, Hungary, 4:22.59.

Women's Coxless Pairs final: 1, Bulgaria (Siika Kelbetcheva, Stoyanka Grouitcheva), 4:01.22. 2, East Germany (Angelika Noack, Sabine Dahne), 4:01.64. 3, West Germany (Edith Echbauer, Thea Einoeder), 4:02.35. 4, U.S.S.R. (Natalia Gorodilova, Anna Karnaushenko), 4:03.27. 5, Canada (Tricia Smith, Vancouver, Betty Craig, Brockville, Ont.) 4:08.09. 6, Romania (Marlena Predescu, Marinela Maxim), 4:15.44.

Women's coxed fours final: 1, East Germany, 3:45.08. 2, Bulgaria, 3:48.24. 3, U.S.S.R., 3:49.38. 4. Romania, 3:51.17. 5, the Netherlands, 3:54.36, 6. United States, 3:56.50.

Women's double sculls final: 1, Bulgaria Svetla Otzetova, Zdravka Yordanova, 3:44.36. 2, East Germany Sabine Jahn, Petra Boesler, 3:47.86. 3, U.S.S.R. Leonora Kaminskaite, Genovate Ramoshkene, 3:49.93. 5, United States Jan Palchikoff, Diane Braceland, 3:58.25. 6, Canada (Cheryl Howard, Richmond, Bev Cameron, Ottawa), 4:06.23.

Women's Coxed Quadruple Sculls final: 1. East Germany, 3:29.99. 2, U.S.S.R., ?:32.49, 3, Romania, 3:32.76. 4, Bulgaria, 3:34.13, 5, Czechoslovakia, 3:42.53. 6, Denmark, 3:46.99.

Women's eights final: 1, East Germany, 3:33.32. 2, U.S.S.R., 3:36.17. 3, United States, 3:38.46. 4, Canada (Gail Court and Chris Newland, St. Catharines, Ont.; Ina Delure, Victoria; Wendy Pullan and Susan Antoft, Vancouver; Nancy Higgins, London, Ont.; Rhonda Ross, Vancouver; Carol Eastmure, Hamilton, and Iloana Smith, Vancouver, cox), 3:39.52. 5, West Germany, 3:41.06. 6, Romania, 3:44.79.

WEIGHTLIFTING

Light heavyweight final: 1, Valeri Shary, U.S.S.R., 365.0 kilos (803 pounds). Shary set Olympic records of 162.5 kilos in snatch, previous 150 by Leif Jenssen, Norway, 1972, and 202.5 in clean and jerk, previous 192.5 by Gyoergy Horvath, Hungary, 1972). 2, Blagoi Blagoev, Bulgaria, 362.5 (797.5). 3, Trendafil Stoichev, Bulgaria, 360.0 (792.0). 4, Peter Baczake, Hungary, 345.0 (759.0). 5, Nicolaos Iliadis, Greece, 340.0 (748.0). 6, Juhani Avellan, Finland, 330.0 (726.0).

Eliminated: Pierre St-Jean, Toronto.

SHOOTING

Skeet final: 1, Josef Panacek, Czechoslovakia, 198. 2, Eric Swinkels, the Netherlands, 198. 3, Wieslaw Gawlikowski, Poland, 196. 4, Klaus Reschke, East Germany, 196. 5, Franz Schitzhofer, Austria, 195. 6, Edgardo Zachrisson, Guatemala, 194. 35, Harry Willsie, (Montreal, tied with five othes at 188). 56, Paul Laporte, Laval, Que., (tied with two others at 176).

MEN'S BASKETBALL

Canada 92, Mexico 84.
Italy 95, Puerto Rico 81.
United States 81, Czechoslovakia 76.
Soviet Union 98, Cuba 72.

MEN'S HANDBALL

Poland 26, United States 20.
Romania 19, Czechoslovakia 19.
Soviet Union 18, West Germany 76.
Denmark 24, Canada 18.
Yugoslavia 26, Japan 22.

WOMEN'S HANDBALL

East Germany 29, Canada 4.
Soviet Union 12, Hungary 9.
Romania 21, Japan 20.

WOMEN'S VOLLEYBALL

Soviet Union 3, East Germany 2.
South Korea 3, Cuba 2.

FIELD HOCKEY

West Germany 6, Belgium 1.
Pakistan 5, New Zealand 2.
Argentina 3, Australia 2.
India 3, Malaysia 0.

WATER POLO

Canada 8, Iran 1.
West Germany 4, Yugoslavia 4.
Italy 4, Romania 4.
Hungary 5, Netherlands 3.
Mexico 4, Cuba 4.

GULF CANADA APPOINTMENT

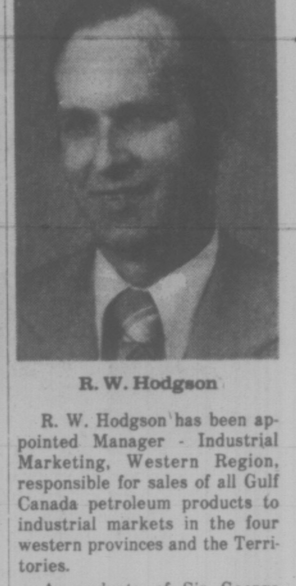

R. W. Hodgson

R. W. Hodgson has been appointed Manager - Industrial Marketing, Western Region, responsible for sales of all Gulf Canada petroleum products to industrial markets in the four western provinces and the Territories.

A graduate of Sir George Williams University with degrees in Mathematics and Chemistry, Mr. Hodgson joined Gulf Canada in 1964 as Works Chemist at the Shawinigan Chemicals petrochemical facilities at Varennes, Quebec. He transferred to the Marketing Department in 1971, first as Area Manager, Western Ontario, and subsequently as Planner - Industrial Marketing, Western Region. Prior to this appointment, Mr. Hodgson was Manager - Residual Products, Industrial, at Head Ofice, Toronto.

HOW CANADA FARED IN WEEKEND EVENTS

TRACK AND FIELD

Pentathlon: Diane Jones, Saskatoon, second-best in high jump, ninth-best in 100-metre hurdles, fifth-best in shot put, fourth over all after three events in five-event program.

Women's 100 metres: Marjorie Bailey, Vancouver, fourth in first heat, third in second, eighth in semi-final, eliminated; Patty Loverock, Vancouver, second in first heat, fourth in second, seventh in semi-final, eliminated; Margaret Howe, Vancouver, fifth in first heat, eighth and last in second, eliminated.

Men's 100 metres: Marvin Nash, Toronto, fifth in semi-final, eliminated.

Men's 200 metres: Hugh Fraser, Ottawa, fourth in heat, qualified and eighth and last in second heat, eliminated.

Men's Javelin: Phil Olsen, Nanaimo, B.C., third-best distance with 287 feet 11⅛ inches in qualifying for final.

Women's 400 metres: Joyce Yakubowich, Victoria, fourth in heat, advanced to second round; Racheile Campbell, Guelph, Ont., fifth in heat, qualified; Margaret Stride, St. Catharines, Ont., fifth in heat, qualified.

Pole vault: Bruce Simpson, Ottawa, cleared qualifying height of 5.10 metres (16 feet 8¾ inches); Ken Wenman, Surrey, B.C., cleared 16 4¾, eliminated.

Men's discus: Ain Roost, Toronto, failed to reach qualifying distance of 60 metres (196 10¼), tossing the discus 56.56 metres (185 6¾); Borys Chambul, Toronto, did 55.86 (183 3¼), eliminated.

BOXING

Light welterweight: Chris Clarke, Halifax, lost bout in preliminaries by a technical knockout in third round, eliminated.

Bantemweight: Chris Ius, Vancouver, lost decision in preliminaries, eliminated.

Featherweight: Camille Huard, Gaspe, Que., lost bout by decision in preliminaries, eliminated.

Welterweight: Carmen Rinke, Lundbreck, Alta., won bout in preliminaries by decision, advanced to quarter-finals.

EQUESTRIAN

Three-day event: Juliet Graham, Calgary, eighth in second-day cross-country riding Saturday, 11th in final of individual competition; James Day, Hornby, Ont., 29th in cross-country, dropped out Sunday; Cathy Wedge, Saskatoon, 25th in cross-country, 23rd in final of individual competition; Robin Hahn, Belle Plain, Sask., 27th in cross-country, 26th among 49 in final of individual.

Team: Canada sixth among 12 teams

FENCING

Women's foil: Chantal Payer, Montreal, 26th in final; Donna Hennyey, Toronto, 35th.

YACHTING

Soling: Glen Dexter, Armdale, N.S.; Andreas Josenhans, Dartmouth, N.S., Sandy MacMillan, Halifax, 13th in fifth race of seven-race program, eighth over all.

Finn: Sanford Riley, Toronto, ninth in fifth race, ninth over all.

Class 470: Colin Park and Jay Cross, Toronto, 25th in fifth race, 14th over all.

Tempest: Allan and Lorne Leibel, Toronto, third in fifth race, sixth over all.

Flying Dutchman: Hans Fogh and Evert Bastet, Toronto, third in fifth race, fourth over all.

Tornado: Fifth race abandoned, to be rescheduled.

DIVING

Women's platform: Cindy Shatto, Pointe Claire, Que., fifth of 25 after preliminary dives; fifth in final; Teri York, Vancouver, eighth after preliminaries, sixth of eight in final; Tammy MacLeod, Vancouver, 14th after preliminaries, eliminated.

ROWING

Men's coxless pairs: Brian Love, Toronto, and Mike Neary, Victoria, third in consolation final, ninth over all.

Men's coxless fours: Canada (Brian Dick and Andy Van Ruyven, St. Catharines, Ont., Ian Gordon, Burnaby, B.C., and Philip Monckton, London, Ont., fifth in final.

Eights: Canada (Ron Burak St Catharines, Ont., Pat Croskerry, Hamilton, Dirk Gidney, St. Catharines, Jim Henniger, Penticton, B.C., Melvin Laforme, Hamilton, Sandy Manson, West Vancouver, George Tintor, Toronto, Robert Choquette, St. Catharines, Edgar Smith, Comox, B.C., cox, second in consolation round, eighth over all.

Men's quadruple sculls: Canada (Louis Bourassa, Montreal, York Langerfeld, Calgary, Louis Prevost, St. Hubert, Que., and Andre Renart, Laval, Que.), fifth in consolation round, 11th over all.

Women's double sculls: Cheryl Howard, Richmond, B.C., and Bev Cameron, Ottawa, sixth in final.

Women's coxed fours: Dolores Young, Brockville, Ont., Linda Schaumleffel, Victoria, Joy Fera, Vancouver, Monica Draeger, Niagara Falls, Ont., and Barbara Mutch, Maxville, Ont., cox, defeated Britain in two-crew race for seventh place in consolation final.

Women's coxless pairs: Tricia Smith, Vancouver, and Betty Craig, Brockville, Ont., fifth in final.

Women's coxed quadruple sculls: Crew of Guylaine Bernier, Montreal, Barbara Boettcher, Calgary, Elaine Bourbeau, Longueuil, Que., Sandra Kirby, Victoria, and Johane Delisle, Laval, Que., cox, third and last in consolation round, ninth over all.

Women's singles sculls: Colette Pepin, St. Laurent, Que., fifth and last in consolation round, 11th over all.

Eights: Canada fourth in final.

SWIMMING

Women's 400-metre individual medley: Cheryl Gibson, Edmonton, second in heat, won second-place silver medal; Becky Smith, Edmonton, won heat, won third-placd bronze medal; Joann Baker, Thunder Bay, Ont., second in heat, seventh in final.

Women's 4x100-metre freestyle relay: Canada (Gail Amundrud, West Vancouver, Barbara Clark, Stettler, Alta., Becky Smith, Edmonton, Anne Jardin, Pointe Claire, Que.), second in heat with second-fastest time among qualifiers, won third-place bronze medal.

Women's 200-metre backstroke: Nancy Garapick, Halifax, won heat in Olympic record time to lead qualifiers in final, won third-place bronze medal; Wendy Hogg, Vancouver, second in same heat and eighth and last in final; Cheryl Gibson, Edmonton, second in heat, eliminated.

Men's 400-metre individual medley: Graham Smith, Edmonton, second in heat and fifth among eight in final; Andy Ritchie, Thunder Bay, Ont., second in heat and seventh in final; Bill Sawchuk, Thunder Bay, Ont., second in heat, eliminated.

Men's 200-metre breaststroke: Graham Smith, Edmonton, won heat and fourth in final; Dave Heinbuch, Waterloo, Ont., fourth in heat, eliminated.

Men's 200-metre backstroke: Daryl Skilling, second in heat, eliminated; Steve Hardy, Vancouver, third in heat, eliminated; Mike Scarth, Edmonton, third in heat, eliminated.

Women's 800-metre freestyle: Shannon Smith, Vancouver, second in heat and sixth among eight in final; Lisa Geary, Vancouver, third in same heat, eliminated; Wendy Quirk, Pointe Claire, Que., fourth in heat, eliminated.

Men's 100-metre freestyle: Steve Pickell, West Vancouver, second in heat and sixth in semi-final, eliminated; Gary MacDonald, Mission, B.C., third in heat and sixth in semi-final, eliminated; Bruce Robertson, Vancouver, third in heat, eliminated.

THIS IS A SALES POSITION

We are a large multi-line insurance company (Fire, Auto, Commercial, Life). We are anxious to hear from you if you are searching for a permanent position with an excellent career potential.

WE CAN PROVIDE:

- Salary during training period. Then salary plus bonus, commission and incentive plans. Income potential $12,000 to $35,000 after training period.
- Company benefits including group, life, disability, pension, etc.
- Complete Company-paid training program, including travel (Company-paid) to our Canadian Head Office and our Home Office in U.S.A.
- Opportunity for advancement.
- Career opportunity requiring ability to work with little supervision.

IF YOU CAN PROVIDE:

- A desire to learn and succeed in a prestigious occupation with a long-established, growing organization.
- An automobile.
- Successful sales (or related) experience with reasonably stable background.
- A good education background.
- Be acceptably aggressive.

If you may be prepared to undertake a training program of from 6 to 12 months, which will involve an adventure in travel, and training which will prepare you for a permanent career, I would like to hear from you.

Please forward a brief description of your particulars to:

CAREER OPPORTUNITY
c/o REGIONAL SALES MANAGER
FEDERATED INSURANCE
796 GRANVILLE STREET
VANCOUVER, B.C. V6Z 1K2

An interview will be arranged.
NO PHONE CALLS PLEASE.

An equal opportunity employer.

BB BROWN BROS. on BLANSHARD

PROFESSIONAL REAL PROPERTY APPRAISALS

For All Purposes
Appraisal Dept.
Real Estate Division
385-8771 (anytime)
7-26

If you are interested in leasing, we can help

That's because we're leasing experts

SUBURBAN RENT-A-CAR
386-6131
3377 Douglas

WINDSHIELDS
Official ICBC Windshield Replacement Centre

MIRRORS

360 BAY ST.
388-4811
388-4141

VICTORIA GLASS
4-5

ROCKS REQUIRED

Dump site available. We can take any quantity of rock fill. For further information please call

Mr. Kazal at 598-4324

tahsis COMPANY LTD.

PERSONNEL MANAGER

An opportunity exists for an experienced Industrial Relations Practitioner at our Sawmills Division at Tahsis, B.C. Reporting to the Industrial Relations Manager, Sawmills, the individual will be responsible for the co-ordination, administration and direction of the Industrial Relations function at our "2-Sawmill Complex." The successful candidate will have demonstrated ability in dealing with all levels of management, as well as contract administration, labour relations, employee relations, accident prevention, recruitment and employee development. The position provides scope for individual initiative, as well as specific opportunity for advancement in the near future.

Please send resume to: D. E. SHEARD
1201 WEST PENDER STREET
VANCOUVER, B.C.
V6E 2V4

PUBLIC WORKS SUPERINTENDENT

Applications will be received for the position of Public Works Superintendent until 4:00 p.m. August 10, 1976.

This is a management position supervising a works crew of approximately 35 in the installation and maintenance of municipal works and services.

Experience in the Municipal field is essential. Experience in surveying and design work is desirable.

The salary will be commensurate with qualifications and experience. Usual Municipal fringe benefits included.

Apply in writing to: M. H. Campbell, P. Eng.,
Municipal Engineer
Corporation of the Township
of Esquimalt
1229 Esquimalt Road,
Esquimalt, B.C.

GET LOST. AND FOUND.

With a B.C.Tel pager you're easy to find. 24 hours a day. Your office simply dials your personal 7 digit number and your pager beeps. So don't lose a minute. Call us at 388-8911 and ask about our new, low rates. Then beep in touch.

B.C.TEL

Available in Greater Vancouver, Victoria, Prince George and Kamloops.

SECLUDED SPLENDOR
Portage Inlet

Exquisite 3 B.R., shake and stucco home set amongst professionally landscaped grounds with Lge. cement patio, outdoor fireplace surrounding kidney-shaped swimming pool; fish pond, bridge. Adjoins tidal waters of Portage Inlet. Underground sprinkling, outdoor lighting.
Expensive use of rock finished walls with blends of slate, teak and walnut panel; parquet floors. 2 indoor fireplaces.
Lower Flr. fully developed with feature wall of split rock and quartz, finished oriental style Bathrm. plus 4th B.R.; recreation and family Rms. $83,500.00.

C. N. MONTAGUE CO. LTD. 384-9318
E. Kolstad 642-5315 or E. Russel 656-6148
7—25

ERIC ANDREWS GAINED FINAL AT BISLEY

BISLEY, England (CP) — The Queen's Prize was won at Bisley Saturday by Walter Magnay, of Guildford, Surrey, scoring 287 out of a possible 300. He took the decision in a tie-shoot with Ted Molyneux, another Surrey marksman, and Mrs. Libby Felton, of Western Australia.

Five Canadians shot their way into the final. Bob Pitcairn of Delta, B.C., finished 20th with 282; Alain Marion, of Hull, Que., was 41st with 280; Eric Andrews, of Victoria, was 56th with 279; Norman Beckett, of Ancaster, Ont., 69th with 277 and Derek Daines, Calgary, 91st with 272.

There were 1200 entries for the contest this year, reduced to 100 for the final.

It's Sounder Training

Victoria West, hoping to keep in the city the Canadian soccer championship won last year by London Boxing Club, is finally getting some action under game conditions.

Coached by Doug Hill, the Wests have been working out regularly three times a week but haven't been involved in competition since they won the Province Cup in May.

Now, however, the Wests are getting tougher training — thanks to Seattle Sounders of the North American Soccer League.

The pro team's reserves, getting two goals from playing-coach Jim Gabriel, defeated Wests in an exhibition game at Renton on July 18 and will face the Victoria team again next weekend.

Wests and Sounders reserves are scheduled to meet Sunday at Royal Athletic Park, starting at 1:30 p.m.

Wests will meet the winner of the Alberta-Saskatchewan playoff at Royal Athletic Park on Aug. 14. The winner goes on to represent the far west region in the Canadian tournament at Winnipeg.

Island Champion

Chris Knudsen of Victoria Lawn Bowling Club, participating in his first inter-club competition, captured the Vancouver Island novice singles championship Saturday.

An avid curler who moved to Victoria from Manitoba two years' ago, Knudson bounced back from an opening-game set back to score five straight victories and top six other rivals in the double-loss competition at Oak Bay.

Doug Benedict of Burnside was second while Bill McMillan of Nanaimo, who handed Knudsen his only defeat, finished third.

The Vancouver Island women's novice singles and "Champion of Champions" tournaments will be held at Burnside Thursday and Friday.

Owens to Retire

SANTA ROSA, Calif. (AP) — Terry Owens, offensive lineman acquired by Oakland Raiders last week, apparently won't join the team. The 10-year National Football League veteran, waived by San Diego Chargers, sent word he will retire to go into business.

WANTED
★ TO BUY ★
INSURANCE PORTFOLIO
any size
CALL 385-8784
DOUGLAS REALTY

OPEN HOUSE

THE SAVOY
777 BLANSHARD ST. (at McClure)
MONDAY THRU FRIDAY, 10 A.M.-4 P.M.
Deluxe one-bedroom studio apartment homes. $33,000-$37,000 in a prestige long-life concrete construction building, all with underground parking. Below market financing. Trades welcome. Call
THE SAVOY, 383-1821 or 382-2426
or J. B. YOUNG, 598-1818 Res.
Park Pacific Investments Ltd.
383-4124

UPLANDS GOLF COURSE
$130,000

Beautiful home in prestige area comprising 3 bedrooms. Spacious living room with custom built bar. Fabulous rec room with fireplace. All appliances and bamboo drapes included. 2535 sq. ft. of luxurious living with secluded landscaped lot and large carport make this an excellent investment. For further details on this exclusive listing, please call:

595-5171 **GODFREY WALLS** 656-4891

Realtor
Canada Trust
1537 Hillside 595-5171
7-17

NEW ENGLAND COTTAGE

This unique Salt Spring Island waterfront home of infinite charm and character offers about 1200 sq. ft. plus a two-bedroom studio annex set in a beautifully landscaped garden.

Offered at $146,500

By PETER NASH 598-3321

JACK MEARS
OAK BAY REALTY LTD.
7-26

Villa Royale
964 Heywood Avenue
(Leasehold Interest)
Overlooking Beacon Hill Park, lovely 1 and 2-bedroom suites. Ideal retirement amenities — sauna, swirlpool, roof lounge and workshop. Excellent financing available.
STARTING AT $25,000
CALL LORETTA HOGARTH 592-2407
Open to View — Mon. to Sat.
1:30-4:30 Except Holidays
WHYTE & GOWER
Oak Bay Properties Ltd.
Victoria's Leading Condominium Brokers
7-16

ACROSS FROM GOODACRE LAKE IN BEACON HILL PARK

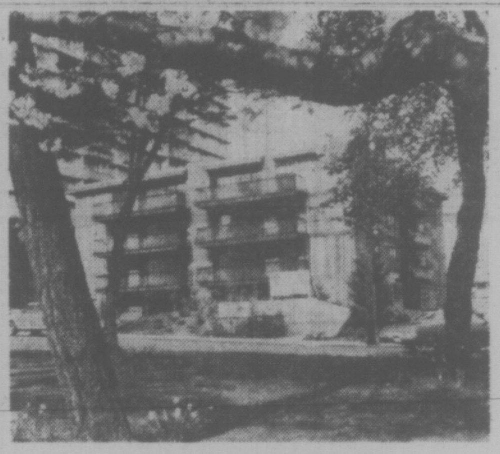

"ON THE PARK"
280 DOUGLAS
LUXURY STRATA TITLE HOMES
Spacious and elegantly appointed units individually equipped with deluxe appliances.

OPEN FOR VIEWING	PRESENTED BY IAN RUDIAK
1:30 p.m. to 5:00 p.m.	OF ARTHUR E. HAYNES LTD.
Daily Except Sunday	383-3425

OR FOR APPOINTMENT TO VIEW CALL:
386-3271 6-19 477-9336

B.C. LAND & INSURANCE AGENCY LTD.
$45,500

FERNWOOD/HAULTAIN
Excellent Value!
Large two-bedroom basement home in immaculate condition. Spotless throughout and featuring lovely in-line entertainment size living and dining rooms. Bedrooms 15.6 x 11.8 and 12.8 x 12. Partial basement development for family room and workshop. MLS 18644.
CHUMMY CRABBE
388-5555 7-25 479-7998 (home)

NO STEP BUNGALOW
SIDNEY

You may save money by buying this home. Taxes are low, a very short walk to the shopping area, within 3 blocks of the sea, and a large garden in the fenced-in rear yard for some of your needs. The owner has put an offer in on a larger home. He will look at all offers to asking price of $47,000.

TED PHILLIPS
656-5584 656-5337
BLOCK BROS. REALTY LTD.
7-26

UPLANDS — FIRST OFFERING

For gracious entertaining, your grand piano and a truly delightful atmosphere; this could be your new home. Also a pleasant family design of 2 storeys which is ideal for children and adult privacy. Imagine the ease of entertaining in a very large living room with high beamed ceiling. A spacious separate dining room for the most fastidious hostess. Your main floor nearly 17' long — master bedroom with 4-pce. bath. 2 family bedrooms with 4-pce. bath upstairs for the girls and still a nice boys' basement bedroom with 2-pce. bath; plus a very large recreation room. Pleasant landscaped garden but not oversized. Properly priced at $125,900. MLS. Be first to view with:
386-2111 **ROY KAISER** 477-6813

IMPRESSIVE RESIDENCE
BY SAMUEL McCLURE

More than a home — a lifestyle in Oak Bay.
WITH EXTRA LOT, $135,000. MLS.
View by appointment with:
386-2111 **NEIL RAWNSLEY** 595-1507 (Pager 232)

OAK BAY — BEACH DRIVE CONDOMINIUM

Attractive 2-bedroom suite in this very desirable location. Spacious master B.R. with en suite. Well-equipped kitchen with eating area, large, sunny balcony. Pleasant view of sea and Mt. Baker. Underground parking. Quality concrete construction. Well priced at $65,900. Please call:
386-2111 **MIKE McKENNA** 592-3611

ESTATE SALE
GROCERY AND CAFE BUSINESS
The property consists of four 90x200 foot lots — 3 zoned commercial, located on Island Highway, on the northern outskirts of Campbell River. The grocery store, cafe, cabins and trailer park, plus living accommodation shows a terrific return on the asking price of $253,500. (Plus stock). For further details:
386-2111 **A. D. WHEELER** 477-4789

MONTREAL TRUST COMPANY
7-25

Châteauneuf

1149 ROCKLAND AVE.
The nearly perfect location, quality construction, varied floor plans, thermopane windows, utility rooms and two bedrooms in each home, are the main features that appealed to the people who have purchased in Chateauneuf.
You are invited to view the remaining suites during our open house.

TRADE YOUR HOME ON OUR GUARANTEED SALE PROGRAM
CHECK INTO THE SPECIAL 10% INTEREST RATE MORTGAGES AVAILABLE TO PURCHASERS

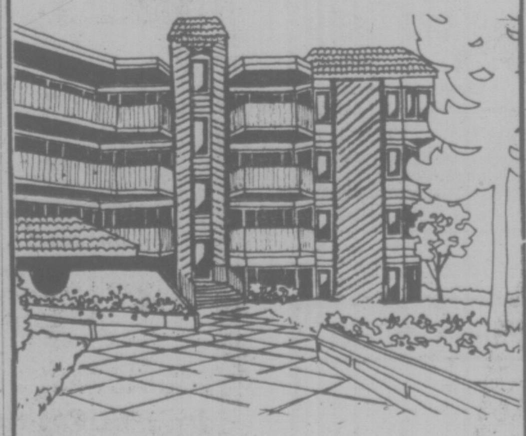

VIEWING TIMES:
Monday to Saturday, 1 p.m. to 6 p.m.

FARMER
Investments & Realty Ltd.
382-2134 388-9989
7-26

In Victoria, it's
THE COMMODORE
In Fairfield By the Sea **at 141 BUSHBY ST.**
OCEAN VIEWS

9 LUXURY 2-BEDROOM STRATA TITLE SUITES
—2 four-piece baths
—Glassed-in sun balconies
—6 deluxe appliances
—WOODBURNING FIREPLACES
—1 THREE-BEDROOM SUITE

OPEN
MON. TO FRI.
1-8 P.M.
SAT. TO 6 P.M.

INCOMPARABLE PRICES
$54,900 to $64,900
For prior appointments please phone
GRAY LAITE 656-5267
SID HASLAM 477-1994
OFFICE 382-9191
DISPLAY SUITE 382-2226

the Permanent
7-21

condominium
SUITES
1447 St. David
Luxury One-Level Townhouses in Oak Bay
1—$75,000 with nearly 1200 sq. ft. of living area—2 bedrooms, 1½ bathrooms, dining room with patio off, fully equipped kitchen, living room with fireplace
1—$119,500—nearly 1800 sq. ft. of luxury living: 2 bedrooms, kitchen with nook plus separate laundry room, living room and den both with fireplaces, dining room, etc., plus 1000 sq. ft. of carpeted balcony.
OPEN TO VIEW MON.-SAT. 1:30-4:30

Wembley Manor
1665 Oak Bay Avenue This is the Location
What does Wembley Manor have for you? Suites with pleasant distant views, sunny southern exposures from the large balconies or patios. Dinette areas in the kitchen ... all at a reasonable price.
$43,000 to $56,000
Open to View — Mon. to Sat. 1:30-4:30 Except Holidays

TRADE YOUR HOME ON A TWO-BEDROOM CONDOMINIUM HOME PRICES AT $44,350
(1st Mortgages, $35,000, B.C. 2nd $5,000)

East Park
1050 Park Boulevard
Open to View — Mon. to Sat. 1:30 - 4:30 Except Holidays

Whyte & Gower
Oak Bay Properties Ltd.
592-2407
Victoria's Leading Condominium Brokers
7-18

CORONADA
1325 HARRISON
$32,500 to $45,500
1-bedroom and 2-bedroom homes.
Only 5 blocks east of downtown Victoria. All bright corner suites. Storage room. Plumbed for washer/dryer. Top quality construction, fixtures and appointments. Low monthly assessments.
OPEN DAILY 1 TO 6 *Evening by appointment*

J. H. Whittome & Co. Ltd.
1111 Blanshard St. 388-4271

ONLY FIVE LEFT 7-21
TED RADWAY—477-6176
JOE MANTON—382-5211

—Irving Strickland photo

Bobby Orr and Pals Ponder Golf Shot at Uplands

Gare's Gang Wins

Teams captained by Danny Gare of Buffalo Sabres and Bobby Schmautz of the Boston Bruins captured top honors in the B.C. Heart Foundation's Celebrity golf tounament Sunday at Uplands.

Gare's squad, which included Marty Smith, Dave Jones and Gordie Johnston, won the handicap prize with a net 48, a whopping 22 under par, for the best-ball event.

They finished four strokes ahead of player representative Bill Watters' team (Wally Robertson, Ken Little and Mel McCullouch). Denis Ververgaert of Vancouver Canucks, Hugh Reid, Bob Moss and Ken Kenyin were third.

Schmautz and Uplands members Bill Garner, Gorde Hunter and Cec Ferguson won low-gross honors with a six-under-par 64, one stroke better than Brad Maxwell's team with Bruce Rands, Ken Nott and Dick Sparks.

Mel Bridgman of Philadelphia Flyers anl partners Mike Gray, Joe Burns and Tom Maftechuk finished third with a 66.

Ververgaert, conceded a "fair handicap" of 30, scored a gross 89 and was a runaway winner of the individual low-net with a 59. Former Uplands president Gord Pellow fired a two-under-par 68 to win low gross honors by three strokes over Ferguson and Nott.

While a final accounting hasn't been determined, officials estimate the Celebrity event will raise more than $2,000 for the Heart Foundation.

One of the stars of the day was National Hockey League great Bobby Orr. The former Bruin, now with Chicago Black Hawks, was a great hit with the gallery. He consistently invited trailing youngsters to play shots for him and, as a result, didn't turn in an individual score.

Bill Bags the Biggies

By JIM CRERAR
Times Staff

Bill Price had never won a points championship of his own in 12 years of driving at Western Speedway, but his knack for taking the big ones may change that.

Price moved to the front of the pack on the 42nd lap of Saturday night's 65-lap July Cup superstock feature and pulled away in his 1965 Chevelle for the checkered flag and 200 points in tht driver standings.

Added to the 14 points he picked up for having second fastest time in the trials (Bob Collins had fast time and 15 points) — the main-event triumph enabled Price to increase his 78-point lead over Collins to 132 points.

In addition to his fast-time points, Collins collected 15 points for finishing third in the fast heat and 130 for placing third in the main event. That gave him 160 for the night and left him with 1,095 on the season. Price has 1,227.

The closest Price, 29, had come to the top of the heap was nine years ago when he shared first place in the stock car division with Mel Marshall.

Price now has won four main events at Western compared to five for Collins, but included in Price's victories are both double-pointers run so ftr. The other was the Roy White Memorial.

Price felt a change in engines helped Saturday.

"We went from a 307 (cubic-inch displacement) to a 327 and we had to add about 460 pounds to stay within the engine-to-weight ratio," he said. "With the smaller engine we just didn't have enough power."

Some quick work on a broken axle by owner-mechanic Dave Bickerdike and his crew kept Price alive. The axle on the Garden City Auto Special went in a heat-race tangle with Jerry Ferrie, who broke a steering box but got back in time for the main event, when he finished fifth.

Second place in the cleanly-run feature — there was only one yellow caution flag — went to Al Wade, who led from laps seven to 41 before giving way to Price. Veteran Tom Hamilton of Campbell River took fourth and Ray Vatcher was sixth.

It was a frustrating night for Jim Caudwell, third in the driver standings going into Saturday's race. He blew an engine early in the evening but rushed his car back to the shop, dropped in a new motor and made it back in time to start the feature at the tail end of the 18-car pack. He began moving up early but spun on lap 12 and remained near the back of the field the rest of the night.

Billy Hitchcox, who held a 401-point lead in the hobby stock standings prior to Saturday's program, widened his lead by winning both the 10-lap heat race and 15-lap feature. A couple of tangles in the 13-car heat race sidelined Rick Bennett, Gordie Hildebrandt and Wayne Johnston.

Attendance was 2,025.

BILL PRICE
. . . pads point lead

* * *

SUPER-STOCKS

JULY CUP (65 laps): 1. Bill Price; 2. Al Wade; 3. Bob Collins; 4. Tom Hamilton; 5. Jerry Ferrie.

FAST HEAT: 1. Orton Ker; 2. Glen Hay; 3. Collins; 4. Mike Grite.

FIRST HEAT: 1. Neil Moore; 2. Dave Dalby; 3. Nick Kyretto; 4. John Currier.

TROPHY DASH: 1. Ferrie; 2. Collins; 3. Price; 4. Hamilton.

HOBBY-SOCKS

MAIN EVENT: 4. Bill Hitchcox; 2. Gord Hildebrande; 3. Ray Bertwhistle; 4. Wayne Johnstone; 5. Gordon Stone.

FIRST HEAT: 1. Hitchcox; 2. Bertwhistle; 3. Al Miller; 4. Dave Bennett.

TROPHY DASH: 1. Stone; 2. Johnstone; 3. Miller; 4. Hitchcox.

Nina Defeated In Junior Final

GIG HARBOR, Wash. — Sally Cates of Vancouver defeated Victoria's Nina Bland 6-1, 6-4 Sunday to capture the girls' 18-and-under championship in the Pacific Northwest junior tennis tournament.

Jim Lees of Vancouver defeated Archie Bouwer of Tempe, Ariz., 6-3, 4-6, 6-2 in the boys' final.

UVic's Titles To Jill, Kevin

Kevin Gillett defeated Gary Peddle 6-0, 6-2 and Jill Trelawny beat Virginia Smith to capture the singles titles in the University of Victoria tennis championships Saturday.

Karen and Tim Cummings defeated Ken Cameron and Jane White 7-6, 7-5 to capture the mixed doubles.
8888

ROTHMANS OF PALL MALL
WORLD FAMOUS SINCE 1890

The best tobacco money can buy

The reason why Rothmans King Size taste so good is simply the tobacco...

Rothmans cigarettes are sold today in over 160 countries, on more than 100 airlines and 150 shipping lines

Warning: Health and Welfare Canada advises that danger to health increases with amount smoked—avoid inhaling. • Tar 18 mg. Nic. 1.3 mg.

CHRYSLER DODGE CHRYSLER VICTORIA DODGE

HELP

YOURSELF TO FANTASTIC SAVINGS . . . WE'RE

OVERSTOCKED

$200,000.00 INVENTORY OF USED VEHICLES TO BE SACRIFICED
(NOW 'TIL THE END OF JULY)

LISTED BELOW OUR ENTIRE INVENTORY

1976 MODELS

1610A Coronet Crestwood St. Wgn. 8996.00
1613A Dodge Tradesman B-200 .... 8295.00
1615A Aspen S.E. 2-door Coupe 3795.00
6457B Cordoba 8495.00

ALL REASONABLE OFFERS ACCEPTED

1975 MODELS

1604A Colt St. Wgn. 4195.00
1603A Colt 2-Door 3495.00
1597A Colt 2-Dr. Ht. 3495.00
1584A Colt GT 2-Dr. Ht. Automatic 4995.00
6410A-3 Torino 4-Dr. Sedan (ex police). 1899.00
1589A Volkswagen Rabbit 4295.00
1607A Dart Swinger 2-Dr. Ht. 4495.00
1608A Dart Swinger 2-Dr. Ht. 4495.00
6384A Volkswagen Rabbit 4295.00
6355A Charger S.E. 2-Dr. Ht. 5395.00
6420A Pinto Hatchback 2995.00
6390A Toyota Corona 4-Dr. Sedan 4395.00

30-DAY — 100% POWER TRAIN WARRANTY 1971 MODELS AND NEWER

1974 MODELS

1579B-3 Plymouth Fury III 2-Dr. Ht. ... 4495.00
1580A Satellite 2-Dr. Ht. 3995.00
6378A Volkswagen Beetle 2595.00
6422A Plymouth Sebring 2-Dr. Ht. 3795.00
1582A Volkswagen Beetle Semi-Automatic 2795.00
1590A Vega Station Wagon 2695.00
1586B Dart 4-Dr. Sedan 3795.00
1592A Colt 2-Dr. Ht. 3495.00
1593A Colt 2-Dr. Ht. 2895.00
1594A Valiant 2-Dr. Ht. 3895.00
1595A Dart 4-Dr. Sedan 3895.00
1598A Hornet Hatchback 3495.00
1599A Colt 4-Dr. 3496.00
1600A Colt 2-Dr. Ht. 3396.00
1601A Colt Station Wagon 3995.00
1605A Dart 2-Dr. Ht. 3795.00
6519A Pontiac Firebird 2-Dr. Ht. 5195.00
6465A Fiat 1248 Station Wagon 2895.00

TRADES ACCEPTED

1973 MODELS

6356A Toyota Corolla Deluxe St. Wagon 3195.00
6417A Datsun 510 2-Dr. 2395.00
6374A Plymouth Cricket St. Wagon 2895.00
6436A Colt 2-Dr. 2195.00
6507A Colt St. Wagon 2995.00
6087A Satellite Sebring 2-Dr. Ht. 3195.00
6320A Buick Century LV X VS-Air 4495.00
6434A Toyota Corolla 1600 St. Wagon... 2795.00

ALL UNITS WINDSHIELD PRICED

1972 MODELS

1591A Torino 2-Dr. Ht. 2595.00
6236A Cortina St. Wagon 1995.00
6183B Matador Station Wagon 2296.00
1609A Charger 2-Dr. Ht. 3295.00
6290B Ford F-100 Explorer Pickup 3995.00

1971 MODELS

6383A Chrysler Newport 4-Dr. Ht. 2696.00
6195A Meteor Montcalm 2-Dr. Ht. 1995.00
6471A Mustang Mach I 2-Dr. Ht. 4196.00
6350A Chevrolet Van 1995.00

1970 MODELS

6014A Volvo 1458 Station Wagon At. 3096.00
15810 Envoy 4-Dr. Sedan At. 1796.00

1968 MODEL

6082A Chrysler Newport Custom 1595.00

1967 MODELS

6542A Toyota 4-Dr. Sedan 1095.00
6477B Ford Thunderbird 2295.00

1966 MODELS

6326B Plymouth Fury III 1095.00
6352B Rambler Ambassador DPL 2-Dr. Ht. 1295.00

1965 MODEL

6397A Volkswagen Van 1496.00

NO DOWN PAYMENT

No down payment on approved credit. 13.5% annual rate; includes life insurance. Sickness and accident coverage available.

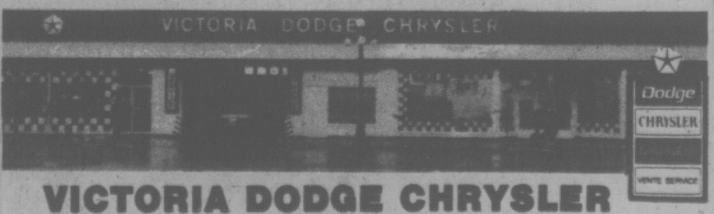

VICTORIA DODGE CHRYSLER

819 YATES ST. HOURS: Mon.-Fri. 9-9, Sat. 9-5 384-8174
Dealer Licence No. D00867A)
7-25

VICTORIA DODGE CHRYSLER VICTORIA DODGE

Nanaimo's Phil Olsen, 19, qualified for men's javelin final during Olympic qualification in Montreal Sunday with a throw of 87.76 metres. It was his best throw. Javelin finals are today. (CP Wirephoto)

Islander In Final

More Medals in Pool

MONTREAL (CP) — Canadian girls won two more bronze medals and American girls finally scored a victory over East Germany on the final night of Olympic Games swimming competition Sunday.

Nancy Garapick, 14, of Halifax won her second individual bronze medal when she finished third in the 200-metre backstroke in 2:15.60. East German Ulrike Richter won the gold in 2:13.43 and team-mate Birgit Treiber took the silver in 2:14.97.

"I couldn't see Birgit, but I knew Ulrike would be up there so I just tried to keep up to her," Garapick said of her fourth major backstroke defeat to the East Germans in two years.

Canadian girls picked up their final swimming medal when they finished third in the 4x100 freestyle relay behind the United States and East Germany.

That raised Canada's swimming medal total to two silver and six bronze, their highest count ever. In Munich they had two silver and two bronze.

Canada picked up its second silver medal Saturday night when two Edmonton natives, Cheryl Gibson and Becky Smith, finished 2-3 in the 400-metre individual medley.

Ulrike Tauber of East Germany won the gold in world record time of 4:42.77 with Gibson finishing in 4:48.10 and Smith in 4:50.48.

"I didn't think I could beat Becky tonight," said Gibson, who now trains in Vancouver. "I was never as good as Becky, but after the butterfly I was a bit ahead of her . . . I knew if I stayed ahead I would get something."

The victory by the U.S. girls came in the final race of the Games and marked the first time the East German women had been beaten by Americans.

"We can't tell you how great it feels," said Shirley Babashoff. "All week long we've been beaten by them and now, finally, we got a little revenge."

The U.S. finished in 3:44.82 for a world record, East Germany clocked 3:45.50 and Canada finished in 3:48.81.

Swimming for Canada was Gail Amundrud of Vancouver, Barbara Clark of Stettler, Alta., Smith and Anne Jardin of Pointe Claire, Que.

"Becky and I already had a medal here, but Gail and Barbara didn't so we really worked hard because we wanted to get one for them," said Jardin.

Petra Thumer of East Germany won the women's 800-metre freestyle in world record time of 8:37.14 to nip Babashoff; Jim Montgomery of the U.S. set a world record of 49.99 seconds to win the 100 freestyle ahead of team-mate Jack Babashoff; and American Rod Strachan lowered the world 400 individual medley record to 4:23.68 to take the gold medal ahead of fellow American Tim McKee.

Those results left the U.S. with 13 gold medals, 14 silver and seven bronze; East Germany with 11 gold, six silver and two bronze; and the Soviet Union with one gold, three silver and five bronze. Canada was fourth in the medal standing.

Although Canada picked up a pair of medals Sunday, they missed on others. Shannon Smith of Vancouver finished sixth in the 800 freestyle in 8:45.15 after leading for the first 300 metres, Graham Smith of Thunder Bay, Ont., finished fifth in the 400 individual medley in 4:28.64, and Wendy Hogg of Vancouver faded badly in the final 100 metres and finished eighth in the 200 backstroke in 2:17.95.

Saturday night, David Wilkie of Britain broke the American domination of the men's events by winning the 200 breaststroke in 2:15.11, a world record. John Hencken of the U.S., former record holder and defending champion, finished second. Graham Smith, an Edmonton native, was fourth in 2:19.42, two-tenths of a second behind American Rick Colella.

John Naber of the U.S. won his fourth gold medal in the 200 backstroke with a time of 1:59.19 to lower his own world record; and East Germany's Hannelore Anke picked up the other gold medal Saturday in the 100-metre breaststroke.

Three Track Records Fall

YAKUBOWICH, OLSEN QUALIFY

MONTREAL (CP) — Alberto Juantorena won Cuba's first-ever track gold Sunday and promptly dedicated the medal to Fidel Castro.

In contrast, Mac Wilkins won the discus throw and angrily declared: "I won the gold medal for myself, not the United States."

Juantorena, running internationally in the 800-metre event for the first time, was one of three athletes to break world records as Olympic track and field athletes took advantage of clear skies and a 70,000-plus crowd at the Olympic Stadium.

Juantorena, a 24-year-old sugar cane worker who switched to track and field from basketball five years ago, was jubilant at the post-race news conference following his one minute, 43.7-second world-record performance.

"I dedicate this to our leader, Fidel Castro," said Juantorena. Wilkins, who won the discus throw with a heave of 67.50 metres 221 feet, 5½ inches, blasted the U.S. Olympic Committee after winning the gold.

The current world-record holder in the discus said he was thretened with eviction from the Olympic Village by U.S. officials after he and shot putter Al Feuerbach left the American team to train with the West Germans at Trois-Rivieres, Que.

Juantorena's time in the 800 metres broke the previous mark of 1:43.7 held by Marcello Fiasconara of Italy, who set the record three years ago.

Ivo Van Damme of Belgium won the silver medal and favored Rick Wohlhuter of the U.S., took the bronze for a third-place finish. Wohlhuter became the favorite after the withdrawal of Kenya's Mike Boit in the African boycott at the beginning of the Games.

Annagret Richter of West Germany won the gold medal in the women's 100-metre final after setting a world record of 11:01 in the semi-final heats. Richter turned in a time of 11:08 in the final to beat East German rival Renate Stecher and Inge Helten, another West German and holder of the former world record of 11:04 seconds.

Edwin moses of the U.S. set world and Olympic standards in the 400-metre hurdles final to win the gold medal. Moses, timed in 47.64, improved the old world and Olympic marks of Uganda's John Akii-Bua in 1972.

Wilkins set an Olympic record of 68.28 metres in qualifying Saturday. Wolfgang Schmidt of East Germany won the silver medal and John Powell of the U.S. took the bronze.

Three gold medals were awarded Saturday. East German Ruth Fuchs won the javelin with a Games-record distance of 65.94 metres 216-4.

Hasely Crawford won Trinidad's first-ever gold medal of the Olympics with a 10.06-second performance in the men's 100-metre final while Udo Beyer of East Germany won the men's shot put gold.

Bronisla Malinowski of Poland set an Olympic record in the qualifying heat of the 3,000-metre steeplechase Sunday with a time of eight minutes, 18.56 seconds. The old record of 8:23.6 was held by Kip Keino of Kenya, who set the mark at the 1972 Munich Games.

Two Canadians emerged as medal contenders Sunday.

Phil Olsen of Nanaimo, B.C., easily qualified for today's javelin final with a Commonwealth record throw of 87.76 metres (287 feet, 11 inches).

He finished third best among the qualifiers.

Diane Jones of Saskatoon is fourth over all after three of five events of the women's pentathlon. The final two events, the long jump and 200-metre sprint, will be held today.

Jones was third in her heat of the 100-metre hurdles, fifth in the shot put and fourth in the high jump for a total of 2,795 points. Nadejda Tkachenko of the Soviet Union leads with 2,864 points.

Marg Stride of St. Catharines, Ont., Joyce Yakubowich of Victoria and Rachelle Campbell of Guelph, Ont., all advanced to the second round of the women's 400-metre event.

Marjorie Bailey of Vancouver and Patty Loverock, also of Vancouver, failed to qualify for the women's 100-metre final.

On Saturday, Bruce Simpson of Ottawa qualified for today's final of the pole vault, easily making the qualifying standard of 5.10 metres (16 feet, 8¾ inches).

Rowers Only Close

MONTREAL (CP) — East Germany dominated the Olympic rowing finals as expected during the weekend. Canada drew a blank in the medal department, but the Canadians convinced themselves that they are a rising power in rowing.

While the East Germans were winning nine gold medals—four by the women Saturday and five Sunday by the men—the Canadians showed that they have made significant progress in the last four years.

Canada didn't have a rowing finalist in 1972 at Munich. This year Canada placed fifth in the men's coxless fours.

In the inaugural women's Olympic rowing program, Canada had three in the finals.

Alan Roaf of Burnaby, B.C., one of the Canadian coaches, says he is "proud of the entire team."

"We need to keep people like Roaf because he is possibly the best coach in the world right now," said Ian Gordon of Burnaby.

Gordon and his crew-mates — Brian Dick and Andy Van Ruyvan of St. Catharines, Ont., and Philip Monckton of London, Ont.—are the first Canadians to reach an Olympic rowing final since George Hungerford and Roger Jackson won the coxless pairs in 1964 at Tokyo.

The coxless fours crew, second fastest qualifiers behind the East Germans, got a slow start and fell well behind in the first 500 metres.

The East German men added two silver medals and one bronze to their total Sunday, their gold monopoly broken only by the Soviet Union in the coxed fours, Norway in the double sculls and a 23-year-old Finn in the single sculls.

The best showing for the Canadian women came in the eights when thy finished fourth, just a couple of strokes behind the United States crew.

MEDAL STANDINGS

Medal standings at the Olympics. (Events completed—104.)

	Gold	Sil.	Br.
East Germany	26	16	12
Russia	25	25	20
United States	21	21	14
West Germany	6	5	10
Bulgaria	4	6	4
Romania	3	5	5
Japan	3	4	6
Poland	3	2	4
Britain	2	3	2
Czechoslovakia	2	2	3
Hungary	2	1	4
Finland	2	0	0
Italy	1	3	2
Yugoslavia	1	1	0
Norway	1	1	0
Trinidad	1	0	0
Mexico	1	0	0
Cuba	1	0	0
Canada	0	2	6
Netherlands	0	2	2
Belgium	0	2	0
France	0	1	4
Jamaica	0	1	0
Portugal	0	1	0
Sweden	0	1	0
Denmark	0	0	2
Australia	0	0	2
New Zealand	0	0	1
Iran	0	0	1
Austria	0	0	1

BLOOD POURS from face of a disappointed Chris Clarke of Halifax Sunday as his light welterweight bout against Jozself of Hungary was stopped in third round. Clarke was victim of a head butt and suffered deep cut over left eye. (CP Wirephoto)

A Butt, Blood and Tears in Ring

MONTREAL (CP) — A river of blood poured down Chris Clarke's face in the third round of an Olympic boxing match Sunday and all he had to show for three years of preparation was a five-stitch cut on his left eye.

The 19-year-old southpaw from Halifax was forced to retire with 29 seconds remaining in the last round when a butt by Jozsef Nagy of Hungary sliced his brow, just when the Canadian appeared within reach of a victory that would have carried him into the quarter-finals of the light-welterweight division.

Clarke failed to keep tears from his eyes as he explained how much effort had gone into his career, highlighted by a gold medal in the 1975 Pan-American Games.

"Right now I'd have to say it wasn't worth it," he said. "I worked at it for a long time and it (an Olympic gold medal) was so close and it wasn't worth it."

He said he probably will retire, "but I won't know for a couple of months."

"The next Olympics is four years away and that's a long time to look ahead. There's no way I'll turn pro. All I want now is a good job."

Clarke was one of three Canadian boxing losers in a weekend salvaged by Carmen Rinke's victory over veteran Yoshifumi Seki of Japan in a welterweight bout Sunday night.

Rinke, a logger from Lundbreck, Alta., got off the floor after a second-round knockdown and outlasted Seki, one of the favorites for a gold medal in the division.

The other two Canadian losers were featherweight Camille Huard of South Gaspe, Que., who lost a narrow decision to Leszek Kosedowski of Poland after a penalty was imposed by the referee in the third round, and Chris Ius of Vancouver, beaten over three rounds by Vterachat Saturngrum of Thailand.

Canadian Amateur Boxing Association officials protested the judges' decision against Huard and the actions of referee Hong Tsung Yong, the only Taiwanese official at the games, in Clarke's bout.

CABA spokesmen said the protests will not benefit Huard and Clarke.

Rinke and flyweight Ian Clyde of Montreal became the only Canadian boxers to make the quarter-finals. Clyde meets Ramon Duvalon of Cuba on Tuesday and Rinke meets Jochen Bachfeld of East Germany on Wednesday.

A victory in the quarter-finals assures a boxer of at least a bronze medal.

Clarke used a snappy right jab to offset Nagy's greater strength and power. Hong warned Clarke for holding and took a point away from in the second round, but the Canadian appeared no worse than even when the fight was halted.

"I could have finished," said Clarke. "I couldn't have fought in the quarter-finals, but Nagy should have been disqualified for holding and the referee should be thrown out because he wasn't doing his job."

More Olympics On Page 11

Protests, Blunders and a Urine Test

KINGSTON, Ont. (CP) — The results of the fifth race of the Olympic yachting competition were allowed to stand early today, when the yachting jury refused to confirm protests from 18 skippers lodged against two of the three race committees.

The protests came after a day of unpredictable breezes left many boats on the three racing courses becalmed on Lake Ontario.

Many skippers felt the races should have been abandoned by the race committees on the grounds of no wind. But five of the six classes did finish their races within the 4½-hour time limit specified in the racing instructions.

The Tornado race was abandoned after a blunder on the part of a race committee boat left the yachtsmen without a mark buoy to race around.

The committee had signalled a course change and ordered a new buoy set in place, but the mark boat did not get to the spot in time and the race was called.

Out on the courses, the wind averaged about six knots, although it dropped to nothing at times.

The Tornado abandonment came as a blow to Canada's Larry Woods, who was running first for a time and then dropped back to third. Woods was in eighth place over all.

It is not yet known whether the Tornados will make up the race on one of the two reserve days set aside at the end of the schedule. Officials may simply set the final standings on the basis of six races instead of seven.

Hans Fogh of Toronto in the Flying Dutchman class and Allan Leibel of Toronto in the Tempest had third-place finishes, leaving them within striking distance of a bronze medal.

However, Leibel's future was clouded when it was learned his cousin-crew Lorne Leibel failed a random urine test. Lorne was picked up after the race, taken ashore and flown to Montreal with officials of the Canadian team for a hearing with International Olympic Committee officials.

Fogh is the top Canadian sailor, in fourth position in the over-all Flying Dutchman standings. He is only 3.4 points back of Jandro Abascal of Spain, who is third.

Joerg Diesch of West Germany is in first place with a narrow edge over Rodney Pattisson of Britain.

Fogh sailed a good race. The Toronto sailmaker led for two legs, then dropped back into the pack. On the final leg, he found some wind and swept from 19th position to third.

However, Colin Park of Vancouver, racing in the 470 class, finished 25th, to stand 14th overall.

Sandy Riley of Winnipeg was ninth in the Finn class, to move up to ninth over-all and Glen Dexter of Halifax, in the Soling class had a 13th-place finish, dropping to ninth spot in the standings.

Frank Huebner of West Germany won his second 470 race to move to first place. Antonio Gorostegui of Spain was second over-all, with Victor Potapov of the Soviet Union third.

Patrick Haegeli of France maintained his grip on first place on the Soling class, with Dieter Below of East Germany second and Boris Budnikov of the Soviet Union third.

In the Tempest class, John Albrechtson of Sweden continued as leader ahead of Valentin Mankin of the Soviet Union and Dennis Conner of the U.S.

Andrei Balashov of the Soviet Union moved into first place in the Finn standings, with John Bertrand of Australia in second spot. Jochen Schumann of East Germany was third.

Reg White of Britain stayed on top in the unchanged Tornado standings. Jorg Spengler of West Germany was second and Peter Kolni of Sweden was third.

The racing continues today.

GOLD MEDAL WINNER for East Germany Saturday was Udo Beyer who shows deep concentration as he prepares for winning effort of 21.05 metres in shot putt event. (AP Wirephoto)

RUSSIAN TOPS TOWER

MONTREAL (CP) — Unheralded Elena Vaytsekhovskaia of the Soviet Union went to her strength Sunday night to wrestle the Olympic women's tower diving gold medal away from defending champion Ulrika Knape of Sweden.

The 18-year-old Soviet student had a difficult start, but when she began springing her optional dives on the judges, she quickly vaulted to the top.

Vaytsekhovskaia won with 406.59 points. Knape was second with 402.60 and Deborah Wilson of the United States third with 401.07 points.

Cindy Shatto of Pointe Claire, Que., finished fifth with 389.58 points and Teri York of Vancouver was sixth with 378.39 points.

Shatto, who qualified fifth in Saturday's preliminary program, said her over-all program was adequate "but a couple of dives could have been better."

York, rated Canada's best chance at a medal going into the games, got in trouble early and was never able to recover.

"I always fall behind early," she explained. "I just can't do the compulsory dives for some reason."

York, a 20-year-old student, said that by the time they got to the four optional dives in the eight-dive final program "I was in a position that it would take several misses by others for me to move up."

But Sunday night, the eight finalists were all consistent with few misses, a sharp contrast to Saturday's preliminaries when scores of 2.0 or 2.5 were not uncommon.

Knape led all qualifiers with 410.40 points followed by reigning world champion Irina Kalinina of the Soviet Union with 408.63 and Wilson with 398.37. Vaytsekhovskaia had qualified sixth while Shatto was fifth and York, on the strength of her final dive, eighth.

TELEVISION SCHEDULE

TONIGHT

4:20 p.m. CBC. Diving, weight lifting, handball, boxing, volleyball, basketball, judo.
7:30 p.m. ABC. Track and field (men's 200, javelin, pole vault; women's 800), basketball, boxing, cycling, diving, handball, judo, volleyball, water polo, weight lifting.
8 p.m. CTV. Highlights.
9 p.m. CBC, 11:20 p.m. CTV, 11:30 p.m. ABC. Summary.

TUESDAY

7 a.m. CBC. Equestrian, water polo, volleyball, wrestling.
10:30 a.m. CBC. Equestrian, basketball, boxing, handball, judo, volleyball, water polo, soccer.
4 p.m. CBC, 7:30 p.m. ABC. Diving, fencing, volleyball, handball, basketball, weightlifting, wrestling, boxing, judo, soccer.
8 p.m. CTV. Highlights.
9 p.m. CBC, 11:20 p.m. CTV, 11:30 p.m. ABC Summary.
11:30 p.m. ABC. Summary.

VICTORIA Junior 'B'
LACROSSE
Monday, July 26—9:00 p.m
Memorial Arena
VICTORIA
"STRATHCONA STINGERS"
vs.
ESQUIMALT
"BUCCANEERS"
Adults $1.00 Children 50¢
Greater Victoria Box Lacrosse Assoc.
7-25

JUNIOR "A" LACROSSE
Western Canada Major Junior League
McDonalds vs. Burnaby
(Event No. 39)
ESQUIMALT SPORTS CENTRE
Tues., July 27th — 8 p.m.
Adults $2.00 7-25 Students, O.A.P. $1.25

Control Game Key To Men's Hoop Bid

MONTREAL (CP) — For a couple of weeks now, coach Jack Donohue has expressed confidence that his Canadian men's basketball team is capable of upsetting the United States in the Olympic men's basketball tournament.

Tonight Donohue and his team get a chance against the Americans as they battle for the right to advance to the gold medal championship game Tuesday against either the Soviet Union or Yugoslavia.

But while the Canadian men are gearing themselves for a shot at a medal, the Canadian women's team has completed its appearance in the first ever Olympic women's tournament without a win.

Bulgaria remained in medal contention Sunday by defeating coach Brian Heaney's club 85-62 as the basketball competition shifted to the Forum from the Etienne Desmarteau Centre. Bulgaria finished the round-robin tournament with a 3-2 won-lost record while Canada was 0-5.

The Canadian men recorded their fourth win in five games Saturday by downing Mexico 92-84. In other Group A games, the unbeaten Soviets took Cuba 98-72 and Australia brought its record to 2-3 with a 117-79 win over winless Japan.

The Americans finished their Group B competition with a 5-0 mark by downing Czechoslovakia 81-76, Yugoslavia's fourth win was a forfeit triumph over Egypt, who withdrew drom the Olympics last week, and Puerto Rico dropped a 95-81 decision to Italy.

The Canadians played Saturday's game without guard Bill Robinson. Robinson, who scored 23 points to spur Canada's 81-69 comeback win over Australia Friday night, has a bad cold but is expected to play tonight.

The Canadians will be looking to avenge an 85-75 loss to the U.S. in Plattsburgh, N.Y., July 13. In that game, Canada lost the services of Ken McKenzie, a centre from Port Coquitlam, B.C., who was their main rebounding strength.

The key to any Canadian success tonight will be their ability to control the tempo of the game.

The Americans, who lost the gold medal to the Soviets in 1972, have not looked a sharp as they should have in most of their five wins. They had a good deal of trouble againt Italy and Puerto Rico and trailed Yugoslavia by four points at the half before winning 112-93.

"The Canadians have a good team," American coach Dean Smith said. "They've been playing together for a long time.

"We're young, probably the youngest in Olympic history."

But despite their youth, the Americans are expected to meet the Soviets, who outscored their opposition 548-374 in rolling to the Group A title.

The Soviet women have already clinched the gold medal but there is still a battle for the silver anl bronze.

Bulgaria could take the silver if the U.S. and Japan both lose today. If that happens, Czechoslovakia would capture the bronze.

JACK DONOHUE
. . . outlines strategy

MORE SPORT PAGES 11, 12, 13, 16, 17

BURNABY SNIPER ON POINT SPREE

Kevin Alexander of Victoria McDonalds lost one of his Western Canada Junior Lacrosse League records Sunday.

Kelly McLenneghan scored seven goals and added 10 assists for 17 points while sparking Burnaby Cablevision to a 26-10 romp over visiting Richmond Roadrunners, eclipsing the mark of 14 points in one game set by Alexander earlier this season.

Dan Wilson helped the Burnaby cause with eight goals and six assists while Rico Belusci led Roadrunners with four goals.

Roadrunners topped Coquitlam J-Hawks 16-14 Saturday in Richmond.

Victoria, leading Burnaby by tire points, plays the second-place club at 8 p.m. Tuesday in Esquimalt Sports Centre.

	P	W	L	T	F	A	Pts.
VICTORIA	24	18	5	1	414	277	37
Burnaby	24	16	6	2	383	302	34
New West.	24	11	13	0	329	327	22
Richmond	24	8	16	0	302	400	16
Coquitlam	24	5	17	1	314	436	11

Wheatons Take Lacrosse Crown

Juan de Fuca Wheaton Construction capped a victory streak of 21 tournament, league and playoff games by capturing the British Columbia Division III, Tier II (13-14-year-olds) lacrosse championship Sunday in Port Coquitlam.

Wheaton topped Kelowna 18-3 in the final.

In earlier games, the Juan de Fuca club downed Matsqui-Abbotsford 8-7, Port Coquitlam 17-6 and Norburns, 19-4.

Norburn II captured the V.C. Tier 10, Tier II (seven-year-olds and under) title by defeating Victoria 13-3 at Pearkes Arena the same day.

Graham Bewley of Peninsula, who scored 16 goals and had four assists in three tournament games, finished with the top point total and was named the most-valuable player.

Steven Ward of North Delta was selected as the outstanding goaltender.

Victoria gained the final with a 10-9 decision over North Delta while Norburn II bounced Norburn I 7-5 in the other semi-final.

Haslam Wins

LANGLEY — Vancouver Island drivers turned up as the big winners Saturday at Langley Speedway.

Roy Haslam of Victoria captured the 100-lap super-stock main event while Bill Halliday of Courtenay, leading from start to finish, won the 50-lap "B" main.

Haslam beat out Al Tourond of Surrey. Ross Surgenor, also of Victoria, finished third.

Victoria Softball Squads Bounced in B.C. Playoffs

Victoria-area teams struck out Sunday in their bids to capture British Columbia softball titles.

Abbotsford Hub Sports bounced back through the losers' bracket to trip previously-unbeaten Juan de Fuca Builders twice at Central Park and collected the provincial B.C. junior men's championship.

At Bullen Park, Nanaimo Cedars also came out of the losers' side in another double-loss tournament to defeat Esquimalt Ocean Express twice and win the provincial juvenile crown.

Abbotsford will represent B.C. in the Canadian junior final at Nelson, N.B., Aug. 25-25. There is no interprovincial playoff for the juveniles.

Builders were forced into a deciding game when Abbotsford struck for two runs with two out in the seventh inning to pull out a 3-2 victory.

Abbotsford then won the deciding game 6-1.

Smith drove in all three Abbotsford runs in the 3-2 game, including the final pair in the seventh inning.

With runners on second and third, two out, and first base open, Juan de Fuca elected to pitch to Smith — the No. 4 man in the batting order.

It was a costly gamble.

Abbotsford is expected to bolster its lineup with two Juan de Fuca players, including pitcher Larry Cole, the victim of Sunday's two losses.

The bat of third-baseman Gord Smith was the big reason for Abbotsford's success. Needing only one win to clinch the B.C. title, the Nanaimo, dropped into the losers' bracket of the juvenile event with a 6-5 loss to Esquimalt, gained revenge by defeating Ocean Express, which plays in the Heywood Men's League, 8-6 and 7-5 in Sunday's games.

JUNIOR PLAYOFFS

Vancouver Becker Homes 1, Juan de Fuca 3.
Cordova Bay Matthew's Heating 11, White Rock 3.
White Rock 17, Vancouver 12.
Abbotsford 0, Juan de Fuca 1.
White Rock 2, Abbotsford 15.
Juan de Fuca 10, Cordova Bay 2.
Cordova Bay 2, Abbotsford 5.

Juan de Fuca	000 001 1—2	5	3
Abbotsford	000 010 2—3	7	1

Larry Cole and Pete Rumsby; Rick Molnar and Chris Harrah.

Final

Juan de Fuca	000 000 1—1	5	2
Abbotsford	140 010 x—6	9	2

Cole and Rumsby; Molnar and Harrah.

JUVENILE PLAYOFFS

Esquimalt 6, Vancouver 5.
Esquimalt 6, Vancouver 5.
Nanaimo 6, Vancouver 5.
Nanaimo 6, Vancouver 5.
Nanaimo 8, Esquimalt 6.
Final
Nanaimo 7, Esquimalt 5.

Single-Wicket Honors to Auld

David Auld, vice-captain of Castaways, won the Cowichan single-wicket competition for individual players in the Victoria and District Cricket Association held Sunday at Shawnigan Lake.

Auld topped Allan Carter of Albion 28-4 in the final of the contest, in which each competitor bowls and bats against his opponent for three overs. Auld managed 151 runs in four matches.

John Buchanan of Albion provided a highlight in the early going, getting a total of 50 runs in three overs.

In league play Saturday, Castaways moved into a tie for third place with Oak Bay by upsetting leading Incogs by four wickets at St. Michael's University School; Alcos tripped last-place Cowichan by five wickets at Shawnigan and Albion trampled Saanich by 107 runs in a friendly match at Beacon Hill Park.

Auld took six wickets for the loss of only 26 runs and Tony Quarless toppled three for five to lead Castaway bowlers as Incogs were all out for 57.

Castaways responded with 59 for six as Wally Tait contributed 27 runs and Quarless scored 19 not out. Dave Gladders of Incogs took five for 25.

Stuart Keeping (33), Peter Lord (26) and Peter Clarke (21) sparked Cowichan to 157 all out against some fine Alcos bowling led by Stuart Paton, who had three for 25.

Alcos then chalked up 158 for five with John Schofield scoring 90 and Steve Hanson adding 35 not out.

Albion took first knock and reached 136 with John Callender (40) and Peter Davies (32) emerging as top scorers. Saanich was all out for 29 as Keith Dizon took four for seven, Jim Buchanan toppled three for two and Roy Buchanan managed two for zero.

	P	W	L	T	D	Ts.
Incogs	9	6	3	0	0	30
Albion	8	5	2	0	1	27
Castaways	7	4	1	0	2	24
Oak Bay	9	4	3	0	2	24
Alcos	8	3	3	0	2	19
Cowichan	7	2	4	1	1	12

Susie Bags Only Birds On Last Hole

HARRISBURG, Pa. (AP) — Defending-champion Susie Berning birdied the final hole for the third consecutive day to close with a par 72 and win the $50,000 Lady Keystone Open golf tournament Sunday.

Berning, of Crystal Bay, Nev., topped the field by three shots as she posted a 54-hole total of one-under-par 215 at the 6,222-yard Sportsman Club course.

Pat Bradley and Sandra Haynie were tied for second at 218. Bradley birdied the final two holes for a 72 Sunday while Haynie, the first-round leader, shot a final-round 73.

Deadlocked for fourth were Laura Baugh and Debbie Austin at 219.

Sandra Post shot a final-round 72 for a 221 total, six shots off the pace.

Minutemen Out Of Playoff Race

By THE CANADIAN PRESS

Chicago Sting blanked Boston 3-0 Sunday, ending any chance the Minutemen had of making the North American Soccer League playoffs. In the only other Sunday game, San Jose edged Los Angeles 1-0.

The loss was the eighth straight for the Minutemen and the sixth shutout this season for Chicago, leaders by 15 points over Hartford Bicentennials in the Northern Division.

Gordon Wallace scored his second goal of the game in the 85th minute to lift Seattle Sounders to a 3-2 victory over Philadelphia Atoms in a fight-marred game Saturday night before 25,138 fans.

Two Atoms — Manuel Luna and Salvador Navarro — were ejected from the game midway through the second half. Luna was tossed out in the 67th minure for several vicious tackles and Navarro left about a minute later after a run-in with Seattle's Jimmy Robertson.

In other games Saturday, Hartford nipped Toronto Metros 5-4 in overtime, Dallas Tornado shut out Portland Timbers 3-0, Minnesota Kicks blanked San Diego Jaws 4-0, Tampa Bay Rowdies beat Miami Toros 4-1 and San Antonio Thunder defeated St. Louis Stars 3-0.

SPORTS MENU

TUESDAY

BASEBALL

6:30 p.m. — Senior Amateur League, Farmer Construction vs. Kubiceks, Lambrick Park.

SOFTBALL

6:45 p.m. — Stuffy McGinnis Men's League; Seaboard vs. Matthews, Central Park; Sooke vs. Mike's, Sooke Athletic Park.

6:30 p.m. — Senior Women's League, first games best-of-three semi-finals; Stockers vs. Hygrade Radio, GSV Combos vs. MacDonald's Furniture Juniors; Hyacinth Park.

6:30 p.m. — Sidney Men's League, Seaboard Properties vs. KOA, Sanscha Park.

6:30 p.m. — Heywood Men's League, Hygraade Radio vs. Capital Builders, Heywood Avenue Park.

LACROSSE

8 p.m. — Western Canada Major Junior League, Victoria McDonald's vs. Burnaby Cablevision, Esquimalt Sports Centre.

BISSON'S MOVING & STORAGE LTD.
384-6442
LOCAL AND
UP ISLAND MOVING
4-17

Nicklaus a Bridesmaid Again as Pate Fires 63

WINDSOR, Ont. (CP) — Jack Nicklaus must be wondering exactly what he has to do to win a Canadian Open golf championship.

Nicklaus shot a 65 Sunday but it would have taken a 61 to stop young Jerry Pate from winning his second national golf title in five weeks.

Pate, a precocious southerner who had been having trouble concentrating on his game since he won the U.S. Open in Atlanta last month, shot a remarkable 63 to beat Nicklaus by four strokes.

The 22-year-old from Pensacola, Fla., finished with a 13-under-par 267 to become the youngest player ever to win the Canadian Open.

He collected $40,000 of the tournament's $200,000 prize money and the Peter Jackson trophy.

Nicklaus, who had to settle for his fourth second-place finish in the only major tournament he has never won, earned $22,800.

Pate paused only once as he stormed from two strokes behind third-round leader Bob Wynn to turn his victory into a runaway.

He lost a stroke to Nicklaus when he two-putted the par three 187-yard 12th hole for a bogey, but recovered from that to par the demanding 13th hole.

Then he finished off Nicklaus on the 15th and 16th holes.

"I felt out of it when he birdied the 15th hole," said Nicklaus. "That looked like it was a pretty solid lead at that point. Then he birdied the 16th."

On those two holes, Pate demonstrated uncanny accuracy from the tee and the approach shots that won the tournament for him. He needed putts of only 18 inches and two feet for birdies on the par-four holes.

"It just seemed like every shot I hit was right at the flag," he said. "I really didn't have a hot putting round. I just hit it close."

The tough putts Pate left himself, he made, sinking putts of 30 and 40 feet for the first two birdies in a string of three that started on the ninth hole.

He began his round with three birdies in the first five holes.

It was the first time since the U.S. Open that Pate played well enough to survive the 36-hole cut in a tournament. One of his rounds in the British Open was an 87.

* * *

Jerry Pate	$40,000	69-67-68-63—267
Jack Nicklaus	22,800	67-67-73-65—271
Lynn Lott	14,200	68-70-67-69—274
Ed Sneed	9,400	68-71-69-67—275
Bob Eastwood	7,700	69-69-71-68—277
Bob Wynn	7,700	68-68-66-75—277
Johnny Miller	5,250	69-72-70-67—278
J.C. Snead	5,250	70-66-74-68—278
Andy North	5,250	72-70-69-67—278
Tony Jacklin	5,250	73-66-71-68—278
Dick Crawford	5,250	67-74-67-70—278
Ben Crenshaw	5,250	68-70-68-72—278
Randy Erskine	3,700	69-69-70-71—279
Jerry Heard	3,700	69-70-71-72—279
David Graham	3,200	74-69-69-68—280
Charles Coody	3,200	69-72-69-70—280
George Burns	3,200	65-75-70-70—280
Howard Twitty	2,162	75-69-75-65—281
Larry Ziegler	2,162	72-71-72-65—281
Tom Weiskopf	2,162	72-70-61-68—281
Mark Hayes	2,162	71-69-72-69—281
Al Geiberger	2,162	72-68-71-70—281
Arnold Palmer	2,162	66-71-74-70—281
Tom Kite	2,162	70-70-70-71—281
Don Bies	2,162	72-70-68-71—281
D. Halldorson	430	72-72-71-72—288
Gar Hamilton	—	71-71-74-77—293
Ken Fulton	—	74-69-78-73—294
Roger Klatt	—	72-72-77-74—295

Morelon Upset In Bicycle Bid

MONTREAL (CP) — Bidding for his third Olympic cycling sprint gold medal on his 32nd birthday, Daniel Morelon of France was beaten two rides to one in the final by Anton Tkac, 25, of Czechoslovakia, the 1974 world champion.

Hans-Jurgen Geschke of East Germany beat Dieter Berkmann of West Germany for the bronze.

Morelon's defeat was the biggest upset of the cycling program. The seven-time world champion won all his earlier matches easily and seemed certain to take the gold.

From Seiko:
The First Digital Quartz L.C. Chronograph

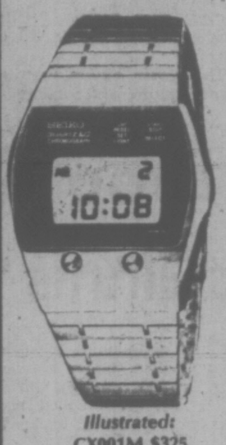

It tells the time and the date and can turn into a stopwatch instantly!

The new Seiko Quartz LC Chronograph does more than any other kind of watch. The easy-to-read Liquid Crystal Chronograph gives not only the time and the date but also, with the push of a button, turns into a stopwatch that even records laptimes and one-two finishes in tenth of seconds.

Illustrated:
CX001M $325
Model CX003M $345

SEIKO

Easy Terms
Chargex
MasterCharge

ROSE'S LTD.
1317 DOUGLAS
JEWELERS
7-25

AUTO PARTS SUPER MARKET

DOOR OPENING SPECIALS

ALL STOCKED OIL FILTERS $1.98 EA.
For most popular cars, Imports Too (LIMIT 2)
AIR FILTERS 20% OFF NO LIMIT

NOW A PLAYER FOR BOTH CASSETTE AND 8-TRACK TAPES
SAVE $25 on the TENNA CASSETTE — 8 MODEL RR 88TC ONLY $99.88 EA.
VISIT OUR SOUND ROOM, 10% OFF ALL PLAYERS AND SPEAKER KITS TILL 4:00 P.M. SUNDAY AUGUST 1, 1976
NOT EXACTLY AS ILLUSTRATED

VALVOLINE
88¢ PER QT. HD-20 HD-30
98¢ PER QT. 10w-40
(LIMIT 6 QTS.)

NYLON LICENCE PLATE FASTENERS PKG. . . . . 68¢ (4 TO PKG.)

LICENCE CERTIFICATE HOLDERS
• SNAP ON
• WRAP ON . . . . . $1.28 EA.

LOADS OF UNADVERTISED SPECIALS — VISIT OUR SUPERMARKET SHOWROOM
SALE ENDS 4:00 P.M. SUNDAY AUGUST 1
master charge
CHARGEX

STANDARD CHAMPION A.C. BOSCH N.G.K. . . . . 88¢ EA.
RESISTOR SPARK PLUGS (LIMIT 8) 1.08

ESQUIMALT AUTOMOTIVE PARTS LTD
"WE HAVE WHAT YOU NEED—IMPORTS TOO"
1230 ESQUIMALT ROAD
ACROSS FROM THE MUNICIPAL HALL
386-8877
7-25
MON., TUES., WED. and SAT. . . 9 a.m.-5:30
THURS., FRIDAY . . . . OPEN 'TIL 9:00
SUNDAY 10:30 a.m.-4:00

Buy two.
One for your bar
and one for your vault.
You'll never get
another chance.

In 1960, we filled 572 charred white oak casks with a rare blend of Canadian whisky and decided to wait for perfection, however long it might take.

It came 16 years later, in Montréal, along with the greatest of sports spectaculars.

Appropriately, we have named our whisky, "Olympic."

We won't try to describe in a few words a taste that took 16 years to achieve. We'll only suggest to the few connoisseurs and collectors who obtain some of this limited edition of Canadian whisky, that you invest in an extra bottle.

Once you sip it, you'll know you were right.

572 casks is not a lot of whisky.

But Olympic is.

Through the courtesy of the British Columbia Liquor Distribution Branch, a limited number of 31 casks has been allocated for British Columbia consumers. This represents 750 cases of the total limited edition.

Bates Roll to Victory With Home Run Power

SEATTLE — The British Columbia senior men's "A" softball championships come to Victoria's Royal Athletic Park Aug. 14-15 and Victoria Bates seem to be rarin' and ready.

The defending provincial and national titleholders, Bates showed power at the plate and their usual pitching soundness to capture top honors in the Seattle Bicentennial Invitational tournament at Sick's Stadium.

Bates supported pitchers Dave Ruthowsky, Stan Kern and Andy Konopacki with a booming display of home run power to top the elite, seven-team single round-robin tournament with a 5-1 won-lost record.

Catcher-first-baseman Bob Burrows, who persuaded Joe Patterson to return to the team as skipper because he felt a player-coch role was affecting his hitting, led the way. He struck for three home runs to enjoy his most profitable weekend of the season.

Harvey Stevenson, Ken Bate, Reg Underwood and Bob Holness also connected for circuit blasts as Bates won their first five games and then dropped a 2-1 decision late Sunday in a meaningless matchup with Seattle Peterbilts.

Bates opened with an 8-3 victory over Seattle Petchls Friday without the benefit of a homer.

The power hitters went to work Saturday and Sunday.

Burrows, Bate, Underwood and Holness all connected in a 5-0 victory over Aurora, Ill. Burrows belted another in a 4-1 victory over Vancouver Magicians and sent No. 3 over the wall later Saturday in a 5-0 win over Seattle Pay 'N' Pak.

Stevenson provided the payoff Sunday afternoon with a ninth-inning shot that gave Konopacki a 2-0 victory over Sunnyvale, Calif. Bates' fifth straight victory, with all other teams having sufferel two defeats, wrapped up the tournament for the Victoria squad.

Burrows was named the tournament's most valuable player while Stevenson, Underwood, Ruthowsky and Konopacki all were selected to the all-star team.

Molsons Drop Telecable From McGinnis Playoffs

Victoria Molsons, out of the Stuffy McGinnis Men's Softball League playoffs some time ago, steered Port Angeles Telecable onto the idle path Sunday.

Strong pitching performances by Al Strandlund and Dave Green carried Molsons to a pair of upset victories at Central Park, 4-0 and 3-2, and dropped Port Angeles out of the playoff picture.

The double setback, as Port Angeles completed its 24-game schedule, means Royal Oak, Seaboard Construction, Sooke and Ingraham Hotel are assured of playoff spots.

Strandlund allowed only one hit — a sixth-inning triple by Tom Gagnon. Green blanked Port Angeles on two hits as Mark Perkins supplied support with a pair of triples to drive in three runs.

In an evening game, Ingraham edged Seaboard 6-5 to keep the order of finish by the top four teams still in doubt. Seaboard trails first-place Royal Oak by one point but has two games remaining while Ingraham and Sooke are tied for third and each club has one game to play.

Port Angeles split a Saturday doubleheader with Sooke, winning 5-3 after losing a 1-0 decision to Glen Bullen.

At Hyacinth Park, Mavis Turner went four-for-four at the plate to spark CJVI Vicettes to a 7-4 victory over Hygrade Radio in a game that completed the Senior Women's League's regular schedule.

Winless Seaboard defaulted its final game to MacDonald's Furniture Juniors.

The league's best-of-three semi-finals get under way Tuesday, starting at 6:30, with first-place Stocker North Americans meeting Hygrade while the Juniors face GSV Combos in the other opener.

In Sidney Men's Association Play Sunday at Sanscha Park, Travelodge defeated Victoria Chiefs twice, winning the first game 8-7 and then taking the second 4-2, while KOA nudged Seaboard Properties, 8-7.

★ ★ ★

WOMEN'S LEAGUE
(Final Standing)

	P	W	L	T	Pts.
Stockers	24	21	1	2	44
GSV Combos	24	18	5	1	37
Hygrade Radio	24	16	6	2	34
MacDonald's Jrs.	24	15	7	2	32
London Boxing	24	10	13	1	21
CJVI Vicettes	24	9	14	1	19
MacDonald's Srs.	24	7	16	1	15
Ingraham Hotel	24	6	16	2	14
Seaboard Const.	24	0	24	0	0

STUFFY McGINNIS

	GP	W	L	T	Pts.
Royal Oak	24	17	7	0	34
Seaboard	22	16	5	1	33
Sooke	23	13	9	1	27
Ingraham	23	13	9	1	27
Port Angeles	24	12	12	0	24
Molsons	22	11	11	0	22
Mike's Sports	21	8	11	2	18
Juan de Fuca	23	8	14	1	17
Matthew's	22	1	21	0	2

Port Angeles 000 002 0—2 1 1
Molsons 002 100 x—3 9 2
Larry Wilson and Jerry Sparks; Al Strandlund and Stan Emerick.

Second game:
Port Angeles 000 000 0—0 2 1
Molsons 003 010 x—4 8 2
Sid Krumpe and Sparks; Dave Green and Emerick.

Seaboard 102 020 0—5 7 3
Ingraham 040 011 x—6 11 1
Barry Wilkin, Pete Devana (6) and Tom Robertson; Randy Jackson, Mel Nelson (5) and Paul Kraeling, Marty Poulton (7).

SATURDAY
Port Angeles 100 004 0—5 8 2
Sooke 000 210 0—3 8 3
Sid Krumpe and Jerry Sparks; Ron Fedosenko and alden Govenlock. Home run: Port Angeles — Tom Gagnon.

Second game
Port Angeles 000 000 0—0 7 3
Sooke 000 000 1—1 6 0
Krumpe and Sparks; Glen Bullen and Ron Witkevich.

Triangle Tripped By Trail Hurler

COQUITLAM — Triangle, the Greater Victoria champion, ran into some "big" trouble in their opening game Sunday and dropped a 7-6 decision to Trail as play began in the British Columbia Little League baseball championship tournament.

The trouble was in the form of the oversized Trail pitcher — Bob Davidson.

Davidson allowed nine Triangle hits but came up with some good clutch pitching and then won his own game by bashing out a bases-empty home run in the seventh inning.

Al Millard, the Triangle pitcher, smacked out a run-scoring double in the fifth inning, stole third and scored the tying run on a passed ball.

Ross Chow of Triangle keyed a four-run second inning with a two-run double after preventing a Trail run with a throw from centre field to catcher Steve Martin in the top of the frame.

In other games of the double-loss tournament, South Vancouver edged Shaughnessy 1-0 in eight innings and Wally bumped Fort St. John, 5-1.

Gorge Gets Six All-Star Berths

Three of six pitchers, two infielders and one outfielder from leading Gorge Hotel have been selected to the Victoria Senior Amateur Baseball League All-Star squad that will compete in the Provincial tournament Saturday and Sunday in Lambrick Park.

The remainder of the 18-member roster will be made up of five players from second-place Greaves Movers, four from Kubicek's Home Service and three from last-place Farmer Contruction.

Rick Cook, league-leading pitcher with a 6-0 record, will be joined by Gorge clubmates Derek Drinkwater and Bob Mabee as well as Wayne Krimmer of Farmers, Terry Karpiuk of Greaves and Gerry Lister of Kubiceks.

Russ Holmes of Gorge and Rick Mark of Greaves will share catching duties while Ralph Anderson of Greaves and Randy Price of Kubiceks have been picked for first base.

Dave Graas of Kubiceks, who leads the league with a .500 batting average, is the All-Star shortstop; Dave Morgan of Greaves is the third baseman and Garnet Moen of Gorge is the second baseman.

Outfielders are Dan Rogers and George Pakos of Farmers, Mike Squire of Gorge, Roy Moretti of Greaves and Dave Wallace of Kubiceks.

Larry McKinty of Gorge is the manager of the team and Larry Montgomery of Kubiceks is the coach.

Kubiceks collected a pair of interlocking victories over the Victoria Firefighters Senior Babe Ruth All-Stars on Sunday.

Kubiceks won the opener 4-0 and then nipped the All-Stars 6-5 despite being outhit, 11-3.

Lister extended his victory streak to six games in the opener.

WEEKEND BASEBALL SCOREBOARD

NATIONAL LEAGUE
Eastern Division

	W	L	Pct.	GBL
Philadelphia	64	29	.688	—
Pittsburgh	54	43	.547	13
New York	50	48	.510	16½
St. Louis	42	52	.447	22½
Chicago	39	56	.411	26
Montreal	30	59	.337	32

Western Division

	W	L	Pct.	GBL
Cincinnati	61	36	.629	—
Los Angeles	54	43	.557	7
Houston	50	50	.500	12½
San Diego	48	50	.490	13½
Atlanta	44	53	.454	17
San Francisco	42	57	.424	20

Pittsburgh 011 000 140— 7 14 0
Philadelphia 020 040 16x—13 13 0
Candelaria, Demery (5) Langford (7) Giusti (0-2) (8) Hernandez (8) and Sanguillen; Kaat, Reed (8-3) (8) and Oates. **HRs**: Pgh—Stargell (13) Pha—Luzinski (14) Schmidt (26) Brown (4).

Los Angeles 000 000 100— 1 6 1
San Diego 000 000 000— 0 6 0
Rau (10-6) and Yeager; Freisleben (6-8) Metzger (9) and Davis.

New York 100 000 000— 1 7 1
Montreal 010 000 001— 2 6 1
Koosman (11-7) and Hodges; Carrithers (5-6) and Morales. **HR**: Mtl—Foli (5).

Chicago 000 000 030— 3 6 1
St. Louis 000 200 20x— 4 4 1
R. Reuschel (9-8) Knowles (8) and Mitterwald; McGlothen (9-9) Hrabosky (8) and Ferguson.

San Francisco 000 000 000 0— 0 6 0
Houston 000 000 000 1— 1 4 0
Halicki (0-13) and Hill; McLaughlin (1-0) and Herrmann.

SATURDAY
Pittsburgh 8-1 Philadelphia 4-7
Atlanta 5-3 Cincinnati 4-6
Houston 5-0 San Francisco 4-4
New York 10 Montreal 4
St. Louis 12 Chicago 3
San Diego 6 Los Angeles 5

AMERICAN LEAGUE
Eastern Division

	W	L	Pct.	GBL
New York	60	33	.645	—
Baltimore	46	48	.489	14½
Cleveland	45	47	.489	14½
Detroit	45	48	.484	15
Boston	42	51	.452	18
Milwaukee	41	50	.45	18

Western Division

	W	L	Pct.	GBL
Kansas City	58	37	.611	—
Oakland	51	46	.526	8
Texas	46	48	.489	11½
Minnesota	46	49	.484	12½
Chicago	44	52	.458	14½
California	42	57	.424	18

Detroit 030 100 203— 0 16 1
Cleveland 000 000 010— 1 9 3
Ruhle (6-7) Hiller (8) and Wockenfuss; Dobson (11-8) Eckersley (2) LaRoche (7) Hood (8) and Fosse. **HRs**: Det—Wockenfuss (4) Garca (4).

Second Game:
Detroit 003 020 000— 5 17 0
Cleveland 000 010 300— 4 7 0
Lemanczyk (2-2) Hiller (7) and Freehan; Waits (4-5) Kern (3) LaRoche (8) and Fosse.

Minnesota 000 205 401—13 13 2
Chicago 203 000 120— 8 14 1
Luebber, Albury (3-1) (4) Campbell (7) and Borgmann; Forster (1-7) Barrios (5) Hamilton (5) and Essian. **HR**: Min—Smalley (2).

Second Game:
Minnesota 100 002 100— 4 9 2
Chicago 210 000 40x— 7 7 1
Singer (8-7) Burgmeier (7) Campbell (7) and Wynegar; Brett (6-4) and Downing.

Boston 020 120 000— 5 11 1
New York 000 012 003— 6 13 1
Wise, Murphy (6) House (1-3) (9) and Fisk; Holtzman, Jackson (5) Tidrow (4-1) (8) and Munson. **HR**: Bos—Rice (15); NY—Chambliss (12).

Milwaukee 020 000 010— 3 6 0
Baltimore 000 010 000— 1 3 1
Travers (12-7) and Porter; Pagan (2-4) May (2) Holsworth (8) Martinez (8) and Dempsey. **HR**: Bal—Blair (3).

Kansas City 000 010 010— 2 8 2
Oakland 701 000 01x— 9 10 1
Bird (9-4) Hassler (1) Gura (6) and Martinez; North, Abbott 2-2 (4) and Tenace. **HRs**: Oak—Garner (4). Tenace (11).

Texas 000 100 002 00— 3 10 1
California 030 000 000 04— 7 10 1
Briles, Hoerner (8), Foucault 7-6 (8) and Fahey; Ross, Scott (9), Drago 417 (9) and Humphrey. **HR**: Cal—Stanton (1).

SATURDAY
Detroit 5 Cleveland 4
New York 4 Boston 1
Minnesota 17 Chicago 2
Kansas city 6 Oakland 5
Milwaukee 4-5 Baltimore 1-0
California 8-4 Texas 0-3

New Bat Does the Job

By The Associated Press

The Mike Schmidt model is a popular bat in Philadelphia—popular, that is, with everyone but Mike Schmidt.

The Philadelphia third baseman prefers the Johnny Oates model.

Schmidt, gripped by a mild slump, tried Oates' lighter, shorter bat and wound up hitting a home run Sunday to help the Phillies beat Pittsburgh Pirates 13-7.

Schmidt also had two singles and drove in four runs, a performance that lifted his spirits and boosted the Phillies' lead in the National League East over the Pirates to 13 games.

In other National League games Sunday, Los Angeles Dodgers beat San Diego Padres 1-0, Houston Astros nipped San Francisco Giants 1-0 in 10 innings, St. Louis Cardinals turned back Chicago Cubs 4-3, Montreal Expos beat New York Mets 2-1 and Cincinnati Reds trimmed Atlanta Braves 7-6.

On Saturday, St. Louis whipped Chicago 12-3, New York downed Montreal 10-4, San Francisco defeated Houston 4-0 in the second game of a double header after losing 5-4 in the opener, Philadelphia beat Pittsburgh 7-1 after losing 8-5 in the first game of their twinbill, San Diego edged Los Angeles 6-5 and Cincinnati beat Atlanta 6-3 after losing 5-4 in their doubleheaders.

Ollie Brown also knocked in four runs for Philadelphia—but he did it with a grand slam homer in the eighth inning.

Philadelphia starter Jim Kaat and reliever Ron Reed combined to lose a 7-3 lead in the eighth. But in the bottom of the inning Schmidt singled home the lead run, and after two singles and a walk, Brown ripped one over the left field fence with the bases loaded off Pirate reliever Dave Giusti.

Lee Lacy's double in the seventh inning drove in Bill Russell from second base and led Los Angeles over San Diego behind Doug Rau's six-hitter.

Greg Gross' sacrifice fly in the 10th inning scored Wilbur Howard as Houston blanked San Francisco behind rookie Mike McLaughlin's six-hitter.

Don Kessinger contributed two key singles and second baseman Manny Trillo's two errors permitted St. Louis to score four unearned runs. Winning pitcher Lynn McGlothen, 9-9, restricted the Cubs to a double by loser Rich Reuschel, 9-8, until Chicago scored three runs in the eighth inning on five hits.

Andre Thornton singled home Ellis Valentine from third base with one out in the ninth to give Montreal its victory. With the bases loaded, the Mets were playing a drawn-in outfield and Thornton lashed the ball over the head of center fielder Pepe Mangual for the winning run.

George Foster tied the score with a leadoff home run in the eighth and Doug Flynn drove in the winner later in the inning with a sacrifice foul ball, leading Cincinnati over Atlanta.

NOW
2 KINDS OF COLTS
FOR
2 KINDS OF SMOKERS

The little cigar. The milder little cigar.

leasing... could be for you!
'76 DODGE D100 PICK-UP TRUCK

• 8' BOX • 6 CYLINDER MOTOR • STANDARD TRANSMISSION
36 MONTH NET LEASE FROM $110 PER MONTH
ENSIGN LEASE
TRUCK DIVISION
QUADRA AT CALEDONIA 386-2411
CHRYSLER LEASING CARS·TRUCKS
7-25

SK Kmart
A Division of the S.S. KRESGE COMPANY Limited

POLYESTER TIRE SALE

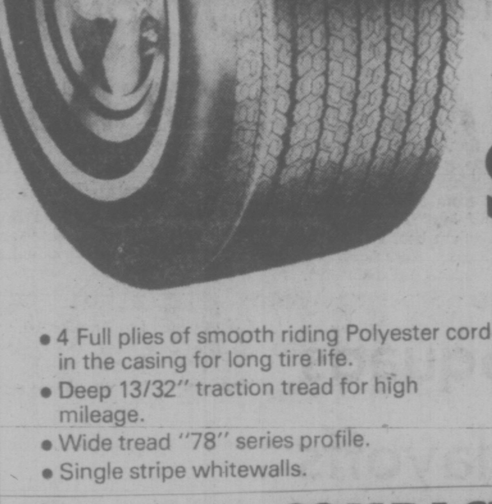

AN OUTSTANDING BARGAIN ON FIRST QUALITY 4 PLY POLYESTER CORD WHITE-WALLS FROM ONE OF CANADA'S BEST KNOWN MAKERS.

ALL SIZES ONE LOW PRICE
$25.00 ea.
AVAILABLE TO FIT MOST STD. SIZE AND BIG CARS

• 4 Full plies of smooth riding Polyester cord in the casing for long tire life.
• Deep 13/32" traction tread for high mileage.
• Wide tread "78" series profile.
• Single stripe whitewalls.

SIZES AVAILABLE:
E78-14, F78-14, G78-14, H78-14, F78-15, G78-15, H78-15

COMPACT CAR TIRES
4 Ply Nylon construction. New "78" series square shoulder design.
SIZES: A78-13—B78-13—C78-13
$21.00 ea.

6 DAYS ONLY — OFFER EXPIRES JULY 31, 1976

SERVICE DEPT. SPECIALS

OIL CHANGE—LUBRICATION
Includes up to 4 quarts of a well-known brand of multi-grade motor oil plus chassis lubrication.
SPECIAL $7.88

E.Z. RIDE HEAVY DUTY
SHOCK ABSORBERS
Restore car handling, ride and safety. Size to fit most popular Canadian and American cars. Reg. $9.49 ea.
Expert installation available at low additional cost.
$7.88 ea

SAVE ON CAR NEEDS

AM/FM MULTIPLEX IN DASH CAR STEREO Reg. Price $129.95

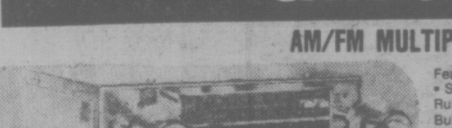

Features: 30 watts music power output • AM/FMRadio Switch • Solid State Circuitry • Adjustable Shafts • Illuminated Slide Rule Dial with Stereo Indicator Switch • Local-Repeat Switch Built-In (AFC) Audio (Automatic) Frequency Control • Individual Channel Indicator Light • Full Range Volume, tone and Stereo Balance Controls • O.E.M. Type Knobs and Tuning Controls.
While Quantities Last
DYNAMIC DISCOUNT SPECIAL .... each $70.

DELUXE ORLON PILE SEAT COVERS
Comfortable all seasons upholstery protection.
$7.88 ea

STICK-ON LEVELS
For trailers and campers. Check the level of your rig at a glance.
$1.99 ea

QUAKER STATE SUPER BLEND MOTOR OIL
.92 Quart

RAY-O-VAC "C" AND "D" BATTERIES .29 ea

You can put your trust in Kmart Auto Centres
We're car people.

TRUCK TIRES

		SUMMER HIWAY	WINTER HILUG
670x15	6-ply	32.95	36.95
700x15	6-ply	34.95	38.95
650x15	6-ply	32.95	36.95
750x16	8-ply	47.95	49.95

477-5113
University Heights Shopping Centre
3986 Shelbourne Street (Saanich)
Victoria, B.C.
STORE HOURS:
10 a.m. to 10 p.m.
Monday to Friday
9 a.m. to 10 p.m. Saturday

Irish Cuff Burrards Again

LACROSSE BOX SCORE

VANCOUVER

	G	A	Pen.
Dennis Quigley	0	2	6
Bill Rawson	0	1	0
Rick Ornar	0	1	0
Bob Holmes	1	0	0
Mike Smith	0	1	2
Brian Davidson	2	1	0
Billy Foote	1	0	0
Pat Differ	1	0	0
Ron Pinder	0	1	44
Bob Salt	0	1	2
Gord Frederickson	1	2	0
Doug Hayes	4	0	4
Dick Crompton	0	0	0
Taki Vohalis	1	1	2
Al Gordaneer	0	1	0
Dave Evans	0	1	0
Don Hamilton	0	0	0
	11	13	60

VICTORIA

	G	A	Pen
Tom Black	0	0	16
Pete Rushton	1	3	10
Ranjit Dillon	1	3	0
Larry Bell	0	1	4
Danny Green	0	3	0
Jeevan Dillon	0	0	0
Charn Dhillon	0	2	0
Jack Kastelein	1	1	30
Mike Walsh	0	1	0
Chris Hall	1	2	0
Dennis Somner	1	0	0
Mike Beaulac	2	3	2
Ivan Thompson	3	1	0
Joe McCrea	2	0	0
Dave Thomson	0	1	2
Jerry Kustaski	2	0	0
Skip Chapman	0	0	0
George Grover	0	1	0
	14	22	64

Shots stopped:

Evans (Van)	16	9	10—35
Hamilton (Van)	3	7	7—17—52
Chapman (Vic)	9	x	x— 0
Grover (Vic)	8	12	10—30—30

Score by periods:

Vancouver	4	4	3—11
Victoria	5	6	3—14

VICTORIA	23	17	5	1	330	270	35
New West.	23	13	9	1	342	296	27
Vancouver	21	10	11	0	282	273	20
Nanaimo	21	7	14	0	232	303	14
Coquitlam	22	7	15	0	285	329	14

Next game: Wednesday — Vancouver at VICTORIA.

Victoria Shamrocks will have yet another testing period against Vancouver Burrards at Memorial Arena Wednesday night in their final Western Lacrosse Association game of the season.

Then the real battle will begin the following Wednesday.

A quirk in the schedule left the Rocks with three of their last four games against Burrards and the league standings decreed the playoff series would continue the friendship.

Because, regardless of what happens Wednesday, it will be the Irish against Burrards in the semi-final, beginning here Aug. 4.

Wednesday also will be awards night for the Rocks at which time individual honors will be conferred on the league champions.

Saturday, the Irish, except for a troublesome beginning, were always in control over Burrards at Memorial in taking a 14-11 decision and knocking Buarrards out of any chance to finish second.

Burrards raced off to a 3-1 margin but the Rocks recovered almost as quickly and were on top 5-4 at the end of the period.

After that, they were never behind although Burrards were never out of contention.

The final accounting came early in the third period. The Rocks were ahead 11-8 and seemed to have matters in hand when Gord Frederickson and Brian Davidson scored for the visitors to bring the score to 11-10.

However, Joe McCrea relieved the anxiety with his second goal of the night and Ivan Thompson restored the three-goal margin with his third tally and the verdict was in the bag.

It was the fifth straight win for the Shamrocks over the defending national champions and gave them an eight-point edge over second-place New Westminster.

In other league action, Coquitlam Adanacs kept their fourth-place playoff hopes alive with a 13-7 victory over Nanaimo Timbermen at Coquitlam. Result left the teams tied with 14 points. Nanaimo has a game in hand and meets the red-hot Salmonbellies in New Westminster Thursday before taking on Coquitlam in what could be the playoff decider in Nanaimo Friday night.

Randy Bryan led Adanacs with four goals while John Allen and Jim Aitchison each had a pair. Brian Evans and Gord Osinchuk each scored two goals for Nanaimo.

ALL-BLACKS DEFEATED

DURBAN (Reuter) — South Africa won the first rugby union test against New Zealand All Blacks' 16-7 here Saturday, but the outcome hung in the balance until the final minutes. At half-time the score was 3-3 and a try by centre Lye Jaffray within half a minute of the restart gave the New Zealand All Blacks a four-point lead.

South Africa struck back with a converted try by winger Gerrie Germishuys to go into the lead for the first time but it was not until a try by new-cap Efrich Krantz that the South Africans looked likely winners.

A dropped goal by fullback Ian Robertson in the closing minutes sealed the game for the Springboks.

England's Turn To Apply Pressure

LEEDS, England (Reuter) —Just for a change, it was the West Indian cricketers who felt the pressure screws turning on an exciting third day of the fourth test match against England here Saturday.

After being on top so far in the series in which they lead 1-0, the West Indies saw England fight their way out of a seemingly bottomless pit and then grab two priceless wickets.

At close of play, the West Indians were 56 for two in their second innings. England, with the help of a century apiece from captain Tony Greig and Alan Knott, amassed 387 in reply to the visitors' handsome 450 first innings tally.

The talents of Michael Holding, the hottest of the West Indian pacemen, were solely missed as he languished in the pavilion with a leg injury.

Roy Fredericks and Gordon Greenidge, the regal twin centurymakers of the West Indian first innings, went quickly for six each and the tourists were struggling on 23 for two.

My Boy K.K. No Longer A Claimer

VANCOUVER (CP) — My Boy K. K., a $4,000 claim on the opening day of the season, made it all the way to the top Saturday at Exhibition Park by winning the $10,000-added North Vancouver Handicap.

The four-year-old gelding was haltered by trainer George Cummins for Mr. and Mrs. L. A. Fediw on April 19 and even before Saturday's win was considered the claim of the season.

He had won five races and $15,309 going into the North Vancouver — more than triple his claiming tag. The victory in the stakes event added another $6,685 to his earnings.

My Boy K. K. had tried the handicap division twice before, finishing out of the money both times.

FIRST RACE — $2,050, claiming, three-year-olds and up, one and one-sixteenth miles.
Successful Road (Cuthbertson) $5.60 $4.00 $3.50
Saanich Spree (Arnold) 8.70 5.10
Mr. Bright Boy (Johnson) 4.60
Also ran: Lord Bug, Cape Dyer, Copper Mountain, Austin Tayshush, Regal Leo, General Ridge, Nothing But Gals. Time 1:48 2-5. Quinella $40.20.

SECOND RACE — $2,600 three-year-olds, six and one-half furlongs.
Appreland (Cuthbertson) $10.80 $6.20 $4.30
I'll Be Fleet (Peichoto) 20.10 8.40
Future Reference (Salas) 4.90
Also ran: Empyrean, Kims Fancy, Never Charge Jr., Red Tundra, Tenusa, Magic Return. Track scratch: Feathers Lue. Time 1:19.

third race 8 $3,300, allowance, two-year-olds, six furlongs.
THIRD RACE — $3,300, allowance, two-year-olds, six furlongs.
Silent Code (Loseth) $3.60 $3.10 $2.50
Moon Lodge (Barroby) 9.20 4.70
Fleet n' Sweet (Krasner) 3.00
Also ran: Lees Victory, Talk On, Good Leadership, Silent Code, Waldesruh Freedy. Track Scratch: Lusty Fol and Jo Jo's Mac. Time 1:13 4-5.

FOURTH RACE — $2,600, claiming, three-year-olds, six and one-half furlongs.
Peggy Princess (Wolski) $13.80 $4.80 $3.80
Madam London (Demerest) 3.00 2.60
Miss Patty Poo (Tierney) 3.30
Also ran: Kings Countess, Miss Lady Win, Last But Best, Mountain Law, Mayas Castle, Mutual Admiration. Time 1:19 3-5. Exactor: paid $42.40.

FIFTH RACE — $2,500, claiming, three-year-olds, six and one-half furlongs.
Cadwen (Johnson) $7.60 $4.70 $3.50
Darshans Reward (Peichoto) 7.90 4.70
Just Facts (LeBlanc) 3.40
Also ran: Mr. Bradley, Fighting Monarch, Falarons Aerialist, Copper Monarch. Late scratch: Prime bit. Time 1:18 4-5.

SIXTH RACE—$2,600, claiming, three-year-olds and up, six and one-half furlongs.
Sky Ride (Krasner) $42.20 $21.60 $10.20
Nicola Captain (Carter) 12.20 6.90
Bell Can Jr. (Peichoto) 3.40
Also ran: Chief Tamao, Silk Song, Sammy Spats, Choice Lad, Three Barry. Time 1:18 3-5. Exactor paid $286.10.

SEVENTH RACE—$3,000, claiming, three-year-olds and up, six and one-half furlongs.
Tough Magic (Cuthbertson) $19.20 $5.70 $3.80
Winbyaneke (Arnold) 3.10 2.60
Rullahdot (Rich) 3.00
Also ran: White Ensign, Rods Pride, Avec Plaisir, G. B. Jr., Salt Chuck. Track scratch: Xplore. Time 1:18 2-5.

EIGHTH RACE—$5,200, allowance, three-year-olds and up, one and one-sixteenth miles.
Silky Steel (Cuthbertson)$4.90 (Cuthbertson) $4.90 $3.50 $3.20
Lanny's Sister (Arnold) 8.60 6.20
Frenchies Kay (R. Baze) 4.70
Also ran: Insailah, Solar Breeze, Go Peg Go, Persian Goddess, Spooky Lodge, Pirate Queen. Time 1:45 2-5.

NINTH RACE—$10,000, North Vancouver handicap for three-year-olds and up, one and one-sixteenth miles:
My Boy K. K. (Carter) $10.70 $5.90 $2.50
Trustwood (Krasner) 4.30 2.50
Captains Party (Cuthbertson) 2.20
Also ran: Pampas Host, Making The Mark. Time 1:43 2-5.

TENTH RACE—$2,800, claiming, three-year-olds and up, one and one-sixteenth miles.
Mi Soldier (Peichoto) $7.60 $3.70 $3.10
Vegas Fool (Loseth) 4.10 3.50
Rusty Rouser (Barroby) 7.70
Also ran: Rosie De Rivveter, Pinch Bottle, Poonaward, Sweet Willie Brown, Lupercus, Jacks Crystal Ball and Stars Victory. Time 1:48. Quinella paid $12.90.
Attendance: 9098. Mutuel handle: $840,068.

Rollins Takes Over

PHOENIX (AP) — Al Rollins has been named general manager-coach of the Phoenix Roadrunners of the World Hockey Association. Rollins, 49, succeeds Sandy Hucul.

CROWDS ARE JAMMING THEIR WAY IN FOR THIS GREAT SALE NOW GOING ON!

THANKS FOLKS!

We Deeply Appreciate Your Terrific Response To This GREAT SALE.

THE NEXT FEW DAYS CAN BE THE MOST IMPORTANT "SHOPPING DAYS" OF YOUR LIFE!

For during the next few days ... you have a "once-in-a-lifetime" buying opportunity! If you are looking for real bargains here is your answer. YOU CAN BUY WITH CONFIDENCE THAT YOU WILL POSITIVELY BE THRILLED WITH YOUR PURCHASES! YOU can't lose ... while taking advantage of this sensational sale. A SELLOUT ON MANY ITEMS IS EXPECTED, SO BETTER GET HERE EARLY!

... and Vic axes down prices again — slashing them right, left, and centre!

HUNDREDS OF ITEMS 50% OFF & MORE DURING THIS HUGE STOREWIDE SALE!

Our fiscal year-end's coming on quick, so, in order that we don't have to count forever, Vic has axed prices on furniture, appliances, color TV, etc. We'd rather sell it than count it, so come on in!

Floral Arrangements, Trees, Ornaments, CLOCKS ½ Price Some Even Less

WIDE OPEN 9 to 9 Mon.-Fri. Sat. 9-6 Sun. 10-5

3-Piece BEDROOM SUITE Deluxe Consol Style, Walnut Finish 3-Pc. Set $99

COFFEE TABLE Hex and Square Lamp Tables Each Piece $38

39" MATTRESS & BOX SPRING 312 coil on 312 coil 2-Pc. Set 89.95

Deluxe SOFA, CHAIR, LOVESEAT, 3 Tables and 3 Lamps 8-Pce. Set $599

54" ... 624 Coil MATTRESS & BOX SPRING 139.95 After Sale Price Will Be $199.90

Special Choice LAMPS ½ Price Table Lamps, Swags, etc., etc.

KITCHEN DINETTES All Sizes, All Styles SAVE Up to 40% Big Selection

½ PRICE Off Regular List Prices OR LESS! on Many

Mattresses, Bases, Frames, Brass Beds, Headboards, etc.

Wholesale or Less Prices ON Admiral Freezers, Dishwashers, Ranges, Refrigerators, Automatic Washers, Dryers, Color & B/W TV; Stereo

Admiral 20" Portable and 26" Deluxe Console Style 2 Color TV Sets $999.95 Solid State 100%

PLEASE NOTE Store Will Be CLOSED AUG. 1st to AUG. 16th For Fiscal Year-End Stock Counting and Annual Staff Vacation!

THE TRADERS 388-6264 715 Finlayson St. OPEN NIGHTLY TILL 9 P.M. SAT. TILL 6 P.M.

No Monthly Payments till November! ON TV! We Can Arrange O.A.C

Oil Producer Rejects Pounds

LONDON (Reuter) — Abu Dhabi has decided to stop taking part of its oil payments in British currency and will henceforth receive only dollars, banking sources here said Friday. The sources said the switch brings Abu Dhabi into line with most other major oil producers and should have little serious impact on the pound.

Few Clues in Bomb Death

DUBLIN (UPI) — Fingerprints on a discarded green helmet and a vague description of a getaway car were the only significant clues today in the hunt for the killers of British ambassador Christopher Ewart-Biggs.

Irish police said they were looking for a dark beige or sand-colored Ford spotted near the scene of the land-mine blast that killed Ewart-Biggs and a woman secretary in Dublin last week.

They said the killers placed the explosive in a culvert underneath a road near the ambassador's residence and then detonated it as his official car passed by.

Detectives found fingerprints believed to belong to one of the assassins on a green construction worker's helmet in a nearby field but could not find matching prints in their files.

They speculated that the murder gang included men from outside the country and noted that the bombing was similar to recent attacks in Northern Ireland.

Copies of the fingerprints were sent to Scotland Yard and other police forces in Britain and Northern Ireland, officials said.

Also found near the bombing scene were a bicycle lamp, a kitchen knife, 150 yards of wire and a gas cylinder of a type manufactured in Northern Ireland. Police said the killers had packed 200 pounds of gelignite inside it.

The bodies of Ewart-Biggs, who died just 10 days after he took up his post in Dublin, and the secretary, Judith Cooke, were flown home to Britain Saturday for private burial.

ENTERTAINMENT GUIDE

BUTCHART GARDENS OPEN EVERY DAY OF THE YEAR. NOW 9 a.m. to 11 p.m. Many pleasing features combine to add to your pleasure. Your regular admission covers them all — Smashing stage shows . . . Puppet and Minstrel Shows . . . Ross Fountains in their majestic "Ballet To The Stars" . . . Romantic after-dark illumination . . . 6 different Gardens: Fabulous Sunken, English Rose, Stately Italian, Quaint Japanese, Lake Garden and the Great Stage Show Garden . . . plus the Begonia Bower, Show Greenhouse and fascinating Gift and Seed Shop. Come Early! See It All! It's the thrifty way to enjoy the Gardens. **BUTCHART GARDENS RESTAURANT.** Open every day 11 a.m. to 7:30 p.m. (Sorry, no reservations.) Coffee Bar Service always available.

BUTCHART GARDENS SMASHING STAGE ENTERTAINMENT
Presented in the midst of incredible beauty, it's the highlight of Victoria's Summer Entertainment Season.

MONDAYS 8:45 p.m. "JUST FOR FUN '76" — Live! On Stage! Musical variety show; laughter, company of 20, lavish costumes, featuring Robin Clarke/Maureen Fraser, Althea McAdam, Murray McAlpine, James MacFarlane, Ian McIntyre, Madeline Paul, Kathy Roberts, Christopher Ross, Woody Woodland, Kevin Woodward and full stage orchestra. Also the "Butchart Gardeners" 1:30 p.m. to 3:30 p.m. and 6:00 to 8:00 p.m.

TUESDAYS, 8:45 p.m. — Same as Monday listing PLUS — the "Zingari Puppets" at 7 and 7:45 p.m.

WEDNESDAYS—Same as Monday listing.

THURSDAYS, 8:45 P.M. SCOTTISH AND VARIETY NIGHT — Colourful Scottish Stage Show and Tatoo. Thrill to the Pipes and Drums of the Canadian Scottish Regiment (Princess Mary's) as they march on our stage and parade in the great Stage Show Garden. Plus other entertainment starring George McDowall, June Dupuis, the Adeline Duncan Dancers, with Ernie Durant, Jim Furmston, Mary Ross and Dick Lathigee. Also the "Butchart Gardeners," 1:30-3:30 and 6:00-8:00 p.m. Plus the "Zingari" Puppets, 7:00 and 7:45 p.m.
FRIDAY—Same as Monday listing.

SATURDAYS — Magic Shows, 11:00, 12:00, 6:00 and 8:00 p.m. "The Butchart Gardeners," 1:00 to 3:00 p.m., — The Heron Family "Humanettes", 3:30 and 4:30 p.m. — "Zingari" Puppets, 7:30 and 8:30 p.m. — Color Film, approximately 9:00 p.m.

SUNDAYS — Magic Shows, 11:00, 12:00, 6:00 and 8:00 p.m. "The Butchart Gardeners" 1:00 to 3:00 p.m.—"Grace Tuckey" Puppets, 3:30 and 4:30 p.m. — The Heron Family "Humanettes," 7:30 and 8:30 p.m. — Color Film approximately 9:00 p.m.

BUTCHART GARDENS. KNOWN THROUGHOUT THE WORLD FOR THEIR INCREDIBLE BEAUTY . . . EVER CHANGING, ALWAYS LOVELY! — Skillful planning, constant replanting, dedicated gardeners pooling their ideas and knowledge, keep them that way week after week, season after season.
BUTCHART GARDENS — MOST GRACIOUS WAY TO ENTERTAIN YOUR FRIENDS. PLAN NOW!

TONY BURTON SAILING SCHOOL LTD. — SAILING AND POWER BOAT CHARTERS FOR FISHING (we supply expert guide and tackle) or just relaxation. Leave from Inner Harbour. 383-4011 or Res. 477-6325.

THE OLD FORGE dancing 6 nights a week to the fabulous "Brothers Forbes and Friends," in one of Canada's largest and most luxurious night clubs. Located in the Strathcona Hotel along with their famous discotheque and restaurant. Douglas at Courtney Street, 383-7137.

DINNER DANCING THURS. to SUN—Plus a Sing-Along Fri. and Sat. evenings. You'll get the finest in food and service at the very delightful King's Den Restaurant, 655 Douglas Street — overlooking Thunderbird Park. Ample free parking. This week Grace Germaine at the piano.

THE ROYAL OAK INN — In the Thatch Cabaret: Enjoy the versatile Wayne Peters and "Home Brew" playing for your dancing pleasure Thurs. to Sat. **In the Le Cheval Room:** the piano stylings of Deg Degroot, Tues. to Sat. Watch the Olympics on our big screen. Please call for further information, 658-5231, 4670 Elk Lake Dr.

BRITISH COLUMBIA FOREST MUSEUM — 1 mile north of Duncan on Trans-Canada Highway. This 40-acre outdoor museum includes an extensive collection of historic logging equipment and an operating 1½ mile railroad. Open daily 10 a.m. to 5:30 p.m. with steam trains running every 20 minutes.

GILBERT & SULLIVAN MUSICALS in adaptation by Four Seasons Musical Theatre. Great entertainment from July 17 to August 14. AT THE BELFRY: Just 5 minutes from the centre of town at the corner of Gladstone and Fernwood.
MONDAYS AND THURSDAYS: THE PIRATES OF PENZANCE. TUESDAYS AND FRIDAYS: H.M.S. PINAFORE, WEDNESDAYS AND SATURDAYS: PRINCESS IDA & TRIAL BY JURY.
Box Office: Eaton's. Hours: 12:00-4:30. Phone: 383-7013. Tickets: $2.50 and $1.50. Curtain time: 8:30 p.m. Seating is unreserved and limited to 220.

TONIGHT
LIVE ON STAGE!
DELIGHTFUL
JUST FOR FUN
REVUE
8:45 P.M. at
Mon Tues Wed Fri
The BUTCHART GARDENS

OAK BAY SUMMER HOCKEY AND POWER SKATING SCHOOLS
please dial
595-swim

BE A RACE DRIVER at KARTLAND
FUN FOR ALL EVERY DAY
10 A.M. to 10 P.M.
Bring the Family!
Take the No. 930 Bus downtown to
DOUGLAS at VANALMAN
7-5

TONIGHT — Cabaret
HELD OVER
SMASH MUSICAL
Live on Stage — Fully Professional
"A 'Must See' "—Audrey Johnson Victoria Times
HELD OVER TO JULY 31st.
8:30 p.m. (except Sundays)
TICKETS $6.50
Available from McPherson, Empress and at Door
RESERVATIONS 383-3716
CEDAR HILL COMMUNITY CENTRE
3220 Cedar Hill Road 7-21

STARDUST
1037 VIEW ST.
Free Parking
385-1031
THE RUPTURED DUCK DISCO
No Cover Charge Mon.-Tues.-Wed.-Thurs.
MON.-SAT., 9:00-2:00 A.M.
6-7

swimming lessons
please dial
595-swim

THE DIRTY DUCK
OPEN 5-10
MON. thru SAT.
★ STEAK
★ SEAFOOD
★ SALAD BAR
in BASTION SQ.
383-3923 7-12

CRYSTAL POOL
PUBLIC SWIM TUESDAY
12:00 to 1:00 p.m.
Adult Noon Hour Swim
1:30 to 4:30 p.m.
Recreation Swim
Everyone Welcome
7:00 to 8:30 p.m.
Recreation Swim
Everyone Welcome 7-26

PHOENIX SUMMER THEATRE
Tonight
THE REAL INSPECTOR HOUND
by Tom Stoppard
Phoenix Theatre 8 p.m.
UVic Campus 477-4821

Relax!
Enjoy a "Harem" Steak Sandwich for lunch $2.95
at the Century Inn
The Inn on Centennial Square

GORDON HEAD 1744 FELTHAM 477-1871
RECREATION CENTRE and POOL
SWIM TIMES
Monday: 12:30-1 Adults; 12:30-1 Parent and Tot; 1-3 Playground; 1-5 Rec Swim; 7-9 Rec Swim; 9-10 Adults
Tuesday: 12:30-1:30 Adults; 12:30-1:30 Parent and Tot; 1:30-5:00 Rec Swim; 8-9 Teens; 9-10 Adults
Wednesday: 12:30-1 Adults; 12:30-1 Parent and Tot; 1-3 Playgrounds; 1-5 Rec Swim; 7-9 Rec Swim; 9-10 Adults
Thursday: 12:30-1:30 Adults; 12:30-1:30 Parent and Tot; 1:30-5:00 Rec Swim; 8-9 Teens; 9-10 Adults
Friday: 12:30-1 Adults; 12:30-1 Parent and Tot; 1-3 Playgrounds; 1-5 Rec Swim; 7-10 Rec Swim
Saturday: 12 Noon-5 Rec Swim; 7-9 Rec Swim
Sunday: 10 a.m.-12:30 p.m. Family Swim; 1-4 Rec Swim
Adults 85c. Students and Senior Citizens 50c
Swimming Passes Available on Request
Adult Passes 10 for $7
Students and Senior Citizens 10 for $4
FOR MORE INFO PHONE 477-1871
NOTICE: Pool Closed Fri., 5 P.M. Aug 27th for pool maintenance, scheduled to re-open at 12 Noon, Sat., Sept. 11, 1976.

AT LAST YOU CAN SEE...
THE MOST CONTROVERSIAL FILM OF THE DECADE!
Comp. concerned with sex. B.C. Dir.
HENRY MILLER'S 'Quiet days in Clichy'
an unforgettable visual experience!
PLUS
VOYEURS DELIGHT
fox cinema quadra at hillside 382-3370
1 SHOW NITELY 7:30
Extensive coarse lang. and sex throughout. B.C. Dir.

24th Year On Stage
TONIGHT
SMILE SHOW
Fun—Music—Laughs
McPherson Playhouse
386-6121

HARPO'S CABARET
JAZZ, ROCK
BOB HUTCHERSON
MONDAY, AUG. 3rd
ONE NIGHT ONLY
$5 ADVANCE $6 DOOR
DOORS: 8:00 P.M.
15 Bastion Square
385-5333 7-26

ANNOUNCING OUR EXPANSION! OUR STORE IS BIGGER TO SERVE YOU BETTER WITH MORE STOCK!
GROCERIES
OPEN 24 HOURS AT QUONLEY'S
GOV'T. at FISGARD

Paramount Pictures Presents
A Roman Polanski Film
THE TENANT
A Paramount Picture In Color
No one does it to you like Roman Polanski
MATURE
Warning: Some coarse language and frightening scenes. R. W. McDonald, B.C. Director.
NIGHTLY 7 & 9 (Box Office Opens 6:45)
In Nootka Court 383-5922 · Douglas & Humboldt TOWNE Cinema

Star
DISCO ROCK 'N' ROLL
STARDUST
UPSTAIRS BALLROOM
1037 View St.
385-1031 7-22
NO COVER CHARGE
WEDNESDAY thru SATURDAY
9:00-2:00
DINNER SPECIALS
Salmon Steak $5.95
New York Steak $7.95
"Proper Attire at all Times"

By the time the world's greatest detectives figure out whodunnit... you could die laughing!
Murder by Death
MATURE
Some coarse language (B.C. Director)
MATINEES: FRI., SAT., & SUN. 1:30, 3:05, 5:05, 7:10, 9:10
MON.-THURS. 7:10 and 9:10
ODEON 1 780 YATES STREET 383-0513

Edgar Rice Burroughs'
AT THE EARTH'S CORE
GENERAL
DAILY 1:35, 3:05, 5:05, 7:05, 9:10
ODEON 2 780 YATES STREET 383-0513

Duke's
4558 CORDOVA BAY ROAD
FONZIE'S PLACE
NOW OPEN 7 DAYS A WEEK
With Denny's Canned Music Co. playing Victoria's finest old time Rock 'n Roll
Mon.-Sat. 8:30-1:00 A.M., Sun. 5:30-9:30 p.m.
The Dukes Features Their Midweek
LADIES' SPECIAL
New York steak, choice of Lobster, King Crab, Prawns, Oysters or Scallops. 4.95
Fresh Salad. Reg. Price 8.95
Special Seafood Snack
Tues., Wed., Thurs. 50¢ Fri., Sat., Sun. $1.00
Regular Menu Nightly, Ask About Our Party Rates.
FROM 6:30-8:00 BY RESERVATION
FROM 6:30–8:00 BY RESERVATION
658-8922
5-23

SPECIAL DINNER
Monday July 26 to Saturday July 31
Fresh Shrimp Cocktail
Roast Rack of Lamb
Served with Mint Jelly
Broccolo Mornay Chateau Potatoes
Bavarian Cheese Cake
Topped with Sliced Strawberries
$7.95 per person
Sherwood Park Inn
123 GORGE ROAD
call 386-1422 for reservations

DRIVE-IN
MATINEES FRI., SAT., SUN., 1:30, 3:20, 5:10, 7:15, 9:15
MATURE
HAIDA 808 YATES STREET 383-4270

COUNTING HOUSE CINEMA 1 BROAD AT BROUGHTON 383-3434
MATURE
Ode To Billy Joe 7:15 & 9:15
Occasional nudity and coarse language (B.C. Director).

COUNTING HOUSE CINEMA 2 BROAD AT BROUGHTON 383-3434
JACKSON COUNTY JAIL 7:30 & 9:25
brutal violence and rape
(R. W. McDonald, B.C. Director)

COUNTING HOUSE CINEMA 2 BROAD AT BROUGHTON 383-3434
FESTIVAL OF INTERNATIONAL FILMS
STARTS FRIDAY, July 30th
ADVANCE TICKETS NOW ON SALE 1:30-6:00 p.m.
Odeon Theatre, 780 Yates St. 383-0513

The Raven has an unmistakeable song which one often hears in the last days of Spring.
He perches high on a branch in a tall tree and inflates his throat, making the long throat feathers look like a moustache.
There is a low murmur that sounds uncannily human, alternating with a very high whistle...
Sometimes, when wandering in the deep coastal forest, one hears a short phrase like the fragment of a song......
remote, mysterious, strangely beautiful...
Discover the feast of the Raven and the heritage of West Coast cuisine.

Splendid food served with style amidst the magic of authentic Indian art. Free underground parking, air-conditioned comfort, table telephone service, custom-designed music system.
One block from the Parliament Buildings in Harbour Towers.
Raven's Dining Room and Lounge
345 Quebec St. Telephone 386-7444

THE WADDLING DOG INN
BRITISH PIANO DANCING
FRIDAY & SATURDAY NIGHTS
NO COVER CHARGE
If you like a British atmosphere it's worth the drive out to see us!
FOR DINERS
Dinners in the $5 range.
MONDAY TO SATURDAY 11 A.M. TO MIDNITE
SUNDAY DINING ROOM ONLY 11 A.M. TO 8 P.M.
PAT BAY HIGHWAY at MT. NEWTON CROSS RD.
Phone 652-1146
Chargex—Mastercharge Esso Cards Accepted
6-7

CINEMA SHOWCASE
FAMOUS PLAYERS THEATRES
CO-STARRING: MARTY FELDMAN DOM DELUISE
MEL BROOKS SILENT MOVIE
NIGHTLY AT: 7:20 & 9:20
GENERAL
CAPITOL 805 Yates 384 6811
GREGORY PECK—LEE REMICK
THE OMEN
RESTRICTED
NIGHTLY AT: 7:05 and 9:15
ROYAL 805 Broughton 383 9711
WARNING: A very frightening picture. —R. W. McDonald, B.C. Director
M-G-M presents
LOGAN'S RUN
MICHAEL YORK FARRAH FAWCETT-MAJORS
NIGHTLY AT: 6:55 and 9:00
OPEN SUNDAY EVENINGS
GENERAL
OAK BAY 2184 Oak Bay Avenue 598 2213
NIGHTLY AT: 7:00 & 9:05
CORONET 836 Yates 383 6414
BURT REYNOLDS is "GATOR"
ADDED DRIVE-IN FEATURE "SHARKS TREASURE"
GATES: 9:00, SHOW: DUSK
TILLICUM DRIVE-IN Burnside at Tillicum 382 7531
MATURE WARNING: Occasional violence and coarse language.—R. W. McDonald, B.C. Director

Ballerina's Solo Left Critic Gasping

NEW YORK (AP) — American ballerina Sallie Wilson's solo performance was executed with elan — she threw a drink in the face of New York Times critic Clive Barnes.

"I was standing right across from him. There was a coffee table between us. He looked up and said, 'Hello, Sally dear. "I smiled and said hello and threw my drink in his face.

"'Boy was that fun, though!" It happened Friday night in the press room at the Metropolitan Opera House during the intermission of a performance of the National Ballet of Canada.

What aroused Miss Wilson's ire was the newspaper critic's review of Fall River Legend in which he did not mention her. Barnes wrote approvingly of Marcia Haydee's performance and added:

"In the ballet's early days I recall Nora Kaye and Alicia Alonso in the part. They both had a fierceness, an imagination, that has perhaps been lacking in the role before Miss Haydee."

"This is a ballet that I have done for 11 years," said a fuming Miss Wilson, a pricipal dancer with the American Ballet Theatre. "Marcia Haydee did it for the first time the other day and he implied that what I'd done was worthless. Something rose up in me."

She had planned "to have a strong word with him if I saw him."

But upon seeing Barnes she succumbed to impulse, she said, and tossed her scotch on the rocks in his face.

"He had a very shocked look. Someone said he muttered, 'Thank you.'" I didn't stay to converse.

"I left the room, sailed through the lobby smiling at people and went and had a glass of champagne out front. I received a lot of congratulations from friends."

Barnes was not immediately available for comment.

Miss Wilson said she did not sleep all night, worrying about what trouble she might have got into.

But, she said: "It was a most satisfying experience."

MAN-EATING LION

KINGS MILLS, Ohio (AP)— A 20-year-old ranger at Kings Island Amusement Park was killed by a lion Saturday, a park spokesman said.

John McCann was found by fellow rangers after he failed to answer a radio check in the lion country safari section of the park, the spokesman said.

He said McCann's body was fround about 20 feet from his vehicle, which contained his shotgun and radio.

Attend FREE
FIRST SESSION
of the
DALE CARNEGIE COURSE
No Cost or Obligation
Both Men and Women Welcome
Effective Speaking—Human Relations—Self Confidence
Memory Training—Selling Your Ideas
Overcome Worry and Tension
Wednesday, July 28th, 7 p.m.
at the
IMPERIAL INN, 1961 Douglas Street
Presented by T. W. Thorfinnson & Assoc. Ltd.

CULT BREAKER JAILED

SANTA ANA, Calif. (UPI) — A one-year jail term has begun for Ted Patrick, religious "deprogrammer" praised by his supporters for rescuing confused youths from mental slavery to strange cults and condemned by opponents as a vigilante trampling on freedom of religion and choice.

"I am going to jail for an honorable cause," said Patrick, 46, of San Diego, as he surrendered at the Orange County jail late Saturday night to begin serving terms for false imprisonment and probation violation.

He said he would continue his controversial work when he is freed.

Patrick worked with parents of youths who joined unusual religious groups, such as Hare Krishna, the Rev. Sun Moon's Unification Church and "Jesus Freak" cults.

Patrick and the family take youths away from the group to an isolated place, often a motel room guarded by sturdy male relatives, where he could preach and argue with them for hours to convince them they had been brainwashed into accepting false doctrines.

Patrick contended the youths had been "psychologically kidnapped," bringing misery to their families, and he was rescuing them. Supporters, including many parents who recovered their children, argued that the youths had been pressured into joining the groups by intensive indoctrination in isolated settings — "programming" — and the same tactics were needed to "deprogram" them.

They said the cults often requires devotees to surrender all their possessions and cut off all ties with families and other non-believers.

Cult leaders and others accused Patrick of kidnapping and denying the youths — including many over 18 and hence, legally adults — freedom to choose their own religion.

people

Nazi's Corpse a Trick?

VIENNA — Nazi-hunter **Simon Wiesenthal** says he doubts that the charred body found in the smouldering ruins of a house in Traves, France, on July 14 was that of former S.S. Col. **Joachim Peiper.**

Wiesenthal told Austrian Radio that he believed the whole thing could have been a trick so that Peiper could now disappear.

NEW YORK — The body of **Daniel Gearhart,** on of several mercenaries executed by the Angola government following that country's civil war, was returned to the U.S. on Sunday.

KEY BISCAYNE, Fla.—The new owner of former president **Nixon's** last property on Key Biscayne will relandscape the property and redecorate the house to put it up for rent, his agent said.

The buyer is psychiatrist **Dr. Sherwood Appleton** of Toronto, who paid $390,000 for the property, about $35,000 less than Nixon had wanted.

WINNIPEG — The Mayor of Winnipeg, **Stephen Juba,** was reported in good condition in hospital today suffering from a kidney stone. No surgery is planned.

LONDON — **Jon Swain,** a foreign correspondent with The Sunday Times and Britain's journalist of the year in 1975, has been missing in Ethiopia for more than a month, his newspaper reported Sunday.

The newspaper says Swain, 28, disappeared while on an assignment to witness the progress of a peasant army mobilized by the Ethiopian government against guerrillas in the northern province of Eritrea.

KINGS POINT — Reinstated U.S. merchant marine cadet **Nancy Donnelly,** who says she was unfairly forced to resign for allegedly being found in bed with her cadet fiance, is due back at Kings Point, today — still facing disciplinary charges.

The 20-year-old Miss Donnelly, a first-year cadet, was reinstated by the U.S. maritime administration following the intercession of **Sen. Glenn Beall** (Rep.-Md.) and the American Civil Liberties Union.

HONG KONG — **Hsu Chin-Chiang,** a leader of China's energy and chemical industries, died lat week in Peking, the New China News Agency reported. He was 61.

MIAMI — **Slick Chick** and **Top Cat** were married by **Silver Buddah. Hawkeye** was the best man, **Big Momma** a bridesmaid, and **Air Force One** the usher.

Friday, less than five months after they started modulating talking on their citizen's-band radios, **Victoria Seaton,** 24, and **Tom Fuller,** 45, transmitted their wedding vows over CB channel 13.

Victim at Fault

REGINA (CP) — The Saskatchewan Crimes Compensation Board has awarded $5,976 to an accident victim, saying the amount would have been twice as great if the man had not contributed to his own misfortune by accepting a ride with an intoxicated driver.

The board gave the compensation for pain and lost wages suffered by Kenneth Michayluk, 20, of Prince Albert, estimating the pain compensation at $10,000 and the lost wages at $1,953.

The total was reduced by 5 per cent.

The board said Michayluk, who lost almost all vision in one eye and has a permanently-deformed pelvis, was drinking with the driver of the car involved in the accident.

No ... Not just another Boat Sale ...
Oak Bay Marine Sales & Service Ltd.
BUT FULLY EQUIPPED POWER BOATS
With All The Extras You've Always Wanted!
fairline
CAMPION
APOLLO
EZ LOADER
ZODIAC
YANMAR
VOLVO PENTA
EVINRUDE
GREW
OMC

BRAND NEW 26' CAMPION TOBA SEDAN
9'4" beam for exceptional ride and stability. 225 Volvo Penta, fresh-water cooled, trim tabs, depth sounder, compass, anti-foul, anchor package, safety package, C.B. radio.
SALE PRICE $19,995

BRAND NEW 21' CAMPION SKEENA COMMAND BRIDGE
190 h.p. OMC fresh water cooled, trim planes, sounder, anti-fouling, safety package, anchor package.
SALE PRICE $15,989

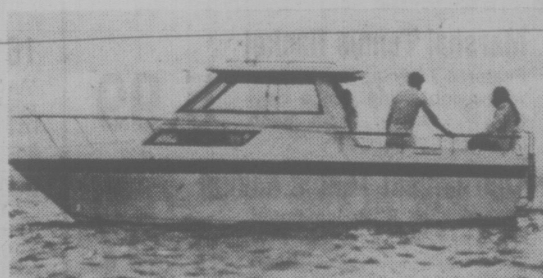

GREW SS 250 HARDTOP
Unmistakably in a class by themselves
235 h.p. OMC, camper top and slope top, deluxe teak hardwood interior, full dinette, private enclosed head and vanity, stainless rails, trim planes, safety package, anchor package, C.B. radio, anti-fouling.
SALE PRICE $21,950

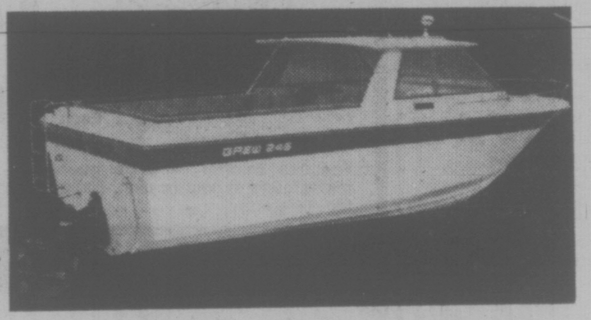

GREW S.S. 245 HARDTOP
Unmistakably in a class by themselves
188 Mercruiser inboard/outboard, 2 tops, deluxe teak hardwood interior, stainless steel rails, anchor package, compass, safety package, anti-fouling.
SALE PRICE $14,960

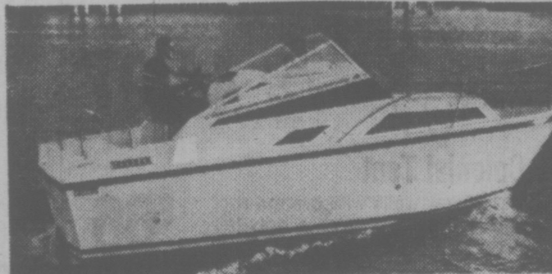

FAIRLINE HOLIDAY 22'
The newest addition to our fleet! 175 h.p. inboard/outboard, trim planes, full instrumentation, deluxe lighting, camper top, self-bailing cockpit, enclosed head, ¼ berths, full luxury galley, compass, stainless steel rails, C.B. radio, immensely strong hull with double thick glass on the chines, top quality construction. Proven European design.
SALE PRICE $16,950

APOLLO 22' SATURN FISHERMAN HARDTOP
190 h.p. inboard/outboard, anti-fouling, compass, safety package, full camper back, sleeps 6, enclosed head, cuddy cabin, B.I.A. certified flotation.
SALE PRICE $12,350

NO RED TAPE — 10 YEAR BANK FINANCING
WITH CREDIT APPROVAL
Oak Bay Marine Sales & Service Ltd.
BOATS SOLD AND SERVICED ON THE WATER
AT THE MARINA, 1327 BEACH DRIVE
598-3393 598-3393

Western FOOD
772 Goldstream Ave., Langford
AT WESTBROOK SHOPPING CENTRE
Prices Effective: July 25, 26, 27
OPEN WEEKDAYS 9-9. SAT. and SUN. 9-6
We reserve the right to limit quantities.
FRESH LOCAL UTILITY WHOLE Chicken lb. 69¢
GRADE A CHUCK STEAK lb. 59¢
GRADE A Prime Rib ROAST lb. 1.39
FRESH GROUND BEEF LB. 59¢
WESTERN FAMILY Margarine 3 LBS. 1.00
QUICK FREEZE ASSORTED FLAVOURS Fla-vo-ice 18 Per Box 69¢
Sunrype Clear Blue Label APPLE JUICE 48-OZ. TIN 59¢
LOCAL NEW POTATOES 10 LBS. 49¢
SUNKIST ORANGES 2 DOZ. BAG 99¢
WATCH FOR OUR IN-STORE SPECIALS EVERY DAY

Ptui . . . There Goes The Record

EAU CLAIRE, Mich. (UPI) — Richard Hahn popped a cherry in his mouth, ate it up and spit the pit 47 feet, one and onehalf inches Saturday to win the third annual International Cherry Spit-off.

The performance may also earn the 47-year-old Whirlpool employee From Benton Harbor a spot in the Guinness Book of World Records. The current record of 38 feet, three and One-half inches was set in 1974 by an Englishman.

Last year's spit-off winner won with a 25-feet, eight and one-half inch performance.

Hahn said he had no prior experience with cherry pit spitting, but said he always considered himself pretty good at bubble gum spitting.

The rules for the spit-off are rigorous. Contestants must eat the cherry whole, then spit the pit within 60 seconds from the time they are called to the line. The best of three spits is the one that counts.

Contestants must keep their hands at their sides and must remove their dentures, if they have any.

LET US SAVE YOU MONEY ON
★ Offset Printing
★ "Instant" Duplicating
★ Sales and Newsletters
★ Bulletins
★ Ruled Forms
★ Price Lists
★ Calling CArds
★ Invitations
★ Announcements
★ Direct Advertising
★ Creative Services
★ Folding and Gathering
★ Addressing and Mailing
★ IBM Typesetting
★ PMT Prints
★ Pitney-Bowes Plates
IDEALETTER SERVICES LTD.
2524 Government Street
near Bay
382-9290

Brazil's Cancelled People Live On

By BRUCE HANDLER
Washington Post

RIO DE JANEIRO — Prominent figures in Brazil who were removed from the political scene by the Anti-Communist military regime that now controls the country are finding it impossible to return to the public arena, even though their original punishments have expired.

After the current government came to power in a 1964 coup, it got rid of hundreds of its real and imagined enemies — in an ingenious and rather humane way — by delcaring them to be cassado. This is a Portugueses word meaning "the cancelled ones." Civil servants, university professors and even some military officers were barred from participating in all political activity for 10 years.

The punishment, it should be noted, was used only against people the new regime did not consider directly threatening to its power. Brazilians who joined guerrilla bands or participated actively in the outlawed Communist party — or who were even suspected of doing so — were rounded up and jailed; sometimes they were tortured and killed.

Theoretically, Brazil's cassados should be filtering back into national politics, because bans against them began expiring in 1974. But in practice, various "catch 22s" have emerged, and the cassados remain outside even the limited political structure that the present regime allows to operate.

A recent law stipulates that once a person has been a cassado, he can never again run for office in Brazil even after his punishment period is over. A few months ago, a Brazilian electoral court ruled that former cassados cannot even rejoin political parties.

"According to simple arithmetic, 10 years is 10 years, but in Brazil, 10-year punishments have become eternal," laments Ulysses Guimarres, president of the Brazilian Democratic Movement, which is the lone opposition political party currently permitted here.

"Even for murder, the maximum sentence in Brazil is just 30 years," another party official noted glumly.

The military regime makes no effort to gloss over the discrepancy between what it said it would do a decade ago and what actually is happening now.

Justice Minister Armando Falcao has stated: "The fact that time-periods of certain measures have expired has no special significance. The revolution (as the post-1964 government here calls itself) will in no way permit the comeback of persons responsible for the situation that threatened to lead the country to chaos, whether or not any time-periods are up."

Cassados in Brazil generally have decided it isn't worth it to fight the system. They are not pushing the government to make good on the originally stated conditions. In fact, a great number of these former public figures are much better off financially today than when they were involved in politics.

Brazil's three living civilian former presidents, for example, all of whom were declared cassados by the military regime, are doing well.

Joao Goulart, whose leftist, financially disastrous administration the present government overthrew, is a prosperous cattle rancher in neighboring Uruguay. His predecessor, Janio Quadros, lives comfortably but quietly in Sao Paulo, Brazil's biggest city, where he writes dictionaries and paints pictures. Juscelino Kubitschek, who was president from 1955-61, now is a millionaire investment banker in Rio.

None of the former chief executives seems interested in returning to politics.

"Being a cassado is like having a benign tumor," an ex-politician in the southern state of Rio Grande de Sul said in an interview. "At first it bothers you, but later you realize you can live with it." The man now is a successful lawyer and radio-TV personality.

Handguns Banned

WASHINGTON (AP) — Mayor Walter Washington has signed a bill to ban the possession of handguns in this capital by private citizens who have not already registered them. The measure forbids possession of handguns by anyone except police officers and special guards unless the weapons are registered with the city before the law takes effect.

LIMITED QUANTITIES ON SOME ITEMS SHOP EARLY
Woolco MONTH END CLEARANCE
TUESDAY & WEDNESDAY WHILE QUANTITIES LAST
OVER 120 DRASTICALLY REDUCED SPECIALS
truly remarkable savings featured throughout each store

Men's & Boys' Wear
Men's Washed Twill Jeans
Made from 100% cotton and featuring front and back pockets. Sizes 28 to 34. Each $7
Men's Jeans
Clearance of these pre-washed jeans made of 100% cotton. Sizes 28 to 34. Each $9
Men's Dress Shirts
These short sleeved shirts are available in plain colors only. Sizes 14½ to 17. Each $6
Boy's Knit Shirts
Available in assorted styles and patterns. Sizes S.M.L.XL. Each $3
Men's Mesh Sport Shirts
These short-sleeve mesh shirts are made from 100% polyester and are machine washable. Available in sizes S.M.L.XL. Each 2 for $7

Family Footwear
Ladies' Sandals
Feature rope trim with a cushioned insole. Comes in assorted colors. Sizes 6 to 9. Pair $4
Ladies' Beach Sandals
Comfortable wedge heel. Comes in various colors. Sizes S.M.L. Pair $3
Ladies' Terry Cloth Slippers
Available in pink, and white and yellow. Sizes S.M.L. Pair $2
Ladies' Sling Back Sandals
Feature high wedge heels with rope trim around the sole. Come in light blue and green only. Not all sizes available. Pair $4
Ladies' Sandals
Available in white, tan and blue. Sizes 6 to 9. Pair $3

Fabrics—Bedding
Craft Yarn
100% Polypropylene, washable, non-shrink. Assorted colours 5 for $1
Denim
Heavy weight blue jean denim, 45" wide. Washable, ideal for summer wear. Yard $3
Printed Shirting
50% Polyester/50% cotton, 45" wide. Choose from colorful checks and plaids. Yard 2.46
'Garden Ruffle' Sheets
Features floral design on a gold background. Flat or fitted, double only. Each $6.50
'Sheraton' Sheets
Features colorful floral design on a background of gold or pink. Flat or fitted, twin only. Each $6

Woolco Drugs
Owned and Operated by Douglas Drugs
Colgate
An effective decay preventive dentrifice. 100 ml. Each .88
Neet Lotion
Creams hair away from face, legs and underarms. 100 ml. Each .99
Johnson & Johnson Auto Kit
First aid kit for all your travelling and camping needs. Each 4.29
Arrid Extra Dry
Stops odour and checks perspiration wetness too. 14 oz. Each 1.89
Q-Tips
Sterilized safety tipped swabs. 180's Each .68

TUESDAY SUPER BARGAINS
Vel Detergent
Dishwashing liquid available in either lemon or rose. 2 for 1.46
J-Cloths
20 assorted cloths per package. Pkg. 1.67

Marshal Tennis Racket
Features 7-ply laminate frame with nylon string and a vinyl grip. Each 5.99
Tournament Tennis Racket
Featuring an 8-ply laminated frame, with pigskin grip. Each 7.97
Tennis Racket Holder
Will hold four rackets with or without press. Features felt padding for racket protection. Quick and easy to install. Each 7.77
Basketball Back Stop
This basketball backboard comes complete with heavy duty hoop, net and mounting bracket. Each 44.97
Colonial Tent
Has yellow walls with orange roof and canopy. Features a poly-fab floor size 8'6"x11'4'. Each $66
Track Suits
Adult sizes only. Easy care nylon and cotton. Each 8.88
Golf Bag
Has large clothing pocket with two accessory pockets and a deluxe harness with a detachable travel hood. Each 28.88
16' Warrior Canoe
Made from high density polyethylene with a maximum load capacity of 585 lbs. Each $200
9.9 H.P. Outboard Motor
Features a water cooled engine with a full gear shift. Each $669
Pony Track Suit
Features the Canadian Olympic crest. Red with white trim has raglan style with fitted cuffs and waist. Pants have elasticized waist with flared legs. Each 17.97
Junior Golf Clubs
5-piece set suitable for ages 10 to 14 years old. Right hand only. Set 27.95
Hockey Gloves
Youth's hockey gloves come with horsehide leather palms, duro-flex thumbs and are available in blue and yellow white trim. Each 5.47
Snowbird Sleeping Bag by Woods
30"x80" cut size. 2 lbs. of down and duck feather fill. Features a nylon printed cover with matching cotton lining. Each 27.97
Bucket Hats
Made from polyester and cotton these hats can be rolled up and will still retain their shape. Available in solid colors and prints. Each .99

Household Needs
Serving Set
This 10-piece plastic serving set includes the serving tray, 8 tumblers and the pitcher. Available in either gold or green. Set 3.99
Vinyl Folding Fences
Your choice of either white or green fencing in an assortment of lengths and styles. $2
Picnic Patio Set
Set features 4 plastic cups, 4 plates made of plastic. Ideal for travelling, picnicing and camping. Set 2.39
Coffee Mugs
Available in a variety of colors these ceramic stacking mugs are ideal space savers. 4 for 1.46

Smoke Shop
'Flick My Bic' T-Shirts
This white T-Shirt has colored motif and motto. Bic lighter is included. Available in S.M.L. Each 2.77

Toy Dept.
Children's Beach Sets
Assorted items for beach time fun. Toys come apart to make a pail and shovel for playing in the sand. Each 1.97
Tennis Racket
Constructed from laminated wood, available in assorted weights Each 1.99
Hasbro Romper Stompers
This toy is ideal for teaching your child co-ordination and balance. Each 1.77
Bake-o-matic Oven
There are only 6 left at this terrific price. Each $10
Farmyard Fun
Teaches your child all about farmyard animals. Set 5.99
Best of the West Dolls
Choose from an assortment of Sam Cobra, Sheriff Thomas Goode, Geronimo and Johnny West. Each 4.99

Jewellery Dept.
Rings
All 10K Gold Rings .... From 18.83
Mini Dot Earrings
6 sets of pierced earrings to a card. 1.05

Paints—Wallcoverings
Fiesta House Paints
Your choice of Alkyd or Latex house paints in custom colors. Gallon 10.99
Vinyl Coated Wallpaper
Beautiful selection of patterns at this special low price. 10 meter by 20" bolts. Bolt 4.19
6' Aluminum Stepladder
Lightweight and easy to carry. Each 13.97

Automotive
Superior Bike Rack
No. 52 - 9320 Hitchhiker bike rack has a universal fit. Each 16.66
STP Gas Treatment
Limit three 8-oz. size. Each .59
Gas Cans
CSA approved, 2-gallon size. Each 4.66

WEDNESDAY SUPER BARGAINS
Bio-Ad
An effective laundry presoaking powder to remove unwanted stains. Limited quanities in the 11-oz. size. Each .30
Leaf and Litter Bags
5 reusable bags with twist ties. Great for home and garden use. Bags are 33"x45" and can hold 4 to 6 bushels. Pkg. .50

Woolco DEPARTMENT STORES
A DIVISION OF F.W. WOOLWORTH CO. LTD.
Town and Country Shopping Centre
Douglas Street and Saanich
Personal Shopping only, please!
Store Hours: Monday to Saturday
10 a.m. to 10 p.m.
ALWAYS WELCOME master charge CHARGEX Woolco

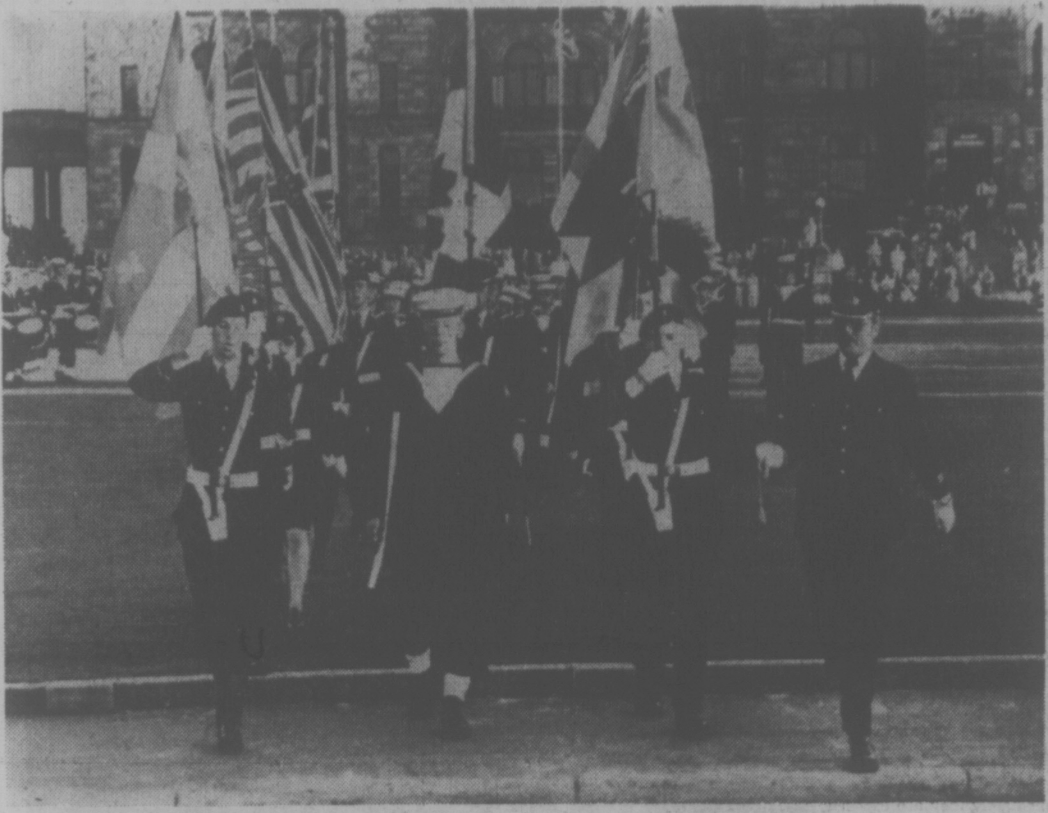

SUNSET CEREMONY of flags performed by more than 250 cadets from HMCS Quadra drew big crowd at legislature grounds Sunday evening. Event featured 21-gun salute and will be repeated Aug. 14 and 15 if you missed last night's performance. (Irving Strickland photo)

American Fishermen Ahead

VANCOUVER (CP) — United States commercial salmon fishermen caught almost twice as many sockeye as Canadian salmon fishermen in the week ended Thursday, according to John Roos, assistant director of the International Pacific Salmon Fisheries Commission.

Roos said the big difference was caused largely by a conjunction of three separate sockeye runs through U.S. waters during open season hours.

Fish running to Gates Creek, Pitt river and the Nadina Channel were all targets for the U.S. Fishermen before the Canadians could reach them as they homed on the Fraser River.

The Americans caught an estimated 80,000 last Monday compared to 16,000 caught by Canadian fishermen, and on Tuesday the Americans were ahead 39,000 to 10,000.

Cumulative totals for the week were estimated at 120,800 for the Americans and 55,000 for the Canadians.

The commission, which apportions the Fraser catch between the two countries because the Americans share rehabilitation costs, will give the Canadians more fishing time later in the season to even up the catch pslit.

Normally, the Americans are slightly ahead of the Canadians at this time of year but the Canadians catch up as the fish enter Canadian waters near the mouth of the Fraser.

Tow Truck Minimum Rejected by ICBC

VANCOUVER (CP) — The Insurance Corporation of British Columbia has rejected a bid by a consortium of three Vancouver area towing firms for ICBC's Greater Vancouver towing contract, Pat McGeer, the minister in charge of the Crown corporation said today.

The consortium proposed a minimum $25 fee for a tow from an accident to the storage yard. Last year's rate was $16.

The proposal by Buster's, Autow and Delta-Whalley Towing called for a total of $109,000 a month for towing and storage payments, ICBC spokesman Jerrold Becker-

McGeer said the directors of the corporation rejected the bid because it was "a single bid and obviously non-competitive."

"Furthermore," he said, "it was grossly out of line with the contracts that have already been signed around the province by a large number of tow-truck operators at last year's rates.

"So, in view of the satisfactory state of affairs in all of British Columbia except for Vancouver, I think it's fairly evident that it would be impossible for the board of directors to authorize something which was, in price, grossly out of line with the rest of the province."

ICBC had previously refused to bow to earlier proposals by two truck operators that rates be boosted to $25, and towing companies considered a province-wide strike against the corporation when it announced the tender plan in February.

TRUCK ROUTE BAN URGED

VANCOUVER (CP) — A group calling itself the Citizen's Coalition on Transportation is calling for an immediate halt of all truck route expansion in the Vancouver area.

In briefs to Vancouver City Council and area municipalities, the coalition urges creation of a planning commission with representatives from all levels of government and the non-partisan coalition.

Coalition chairman Elgin Ruddell said the group would like the planning commission to investigate alternating port locations and the use of rail in the transport of goods.

He said that the coalition is organizing a conference this fall in an attempt to make different leveils of government face up to the fact that there is no unified trasportation plan for the area.

Steel Strike Ends

VANCOUVER (CP—A seven-week strike-lockout at 14 Greater Vancouver foundries and steel fabricating firms has ended with the ratification of a settlement by both sides in the dispute.

Most of the 1,000 workers involved in the dispute belonged to Local 692 of the International Association of Machinists and Aerospace Workers. Three firms have also negotiated with local 1260 of the Pattern Makers' Vancouver Association and two with Local 281 of the International Molders and Allied Workers' Union.

The settlement also means that about 80 members of the Canadian Association of Industrial, Mechanical and Allied Workers Union, who were not crossing picket lines, will also begin returning to work today.

An industry spokesman said the settlement was achieved with the assistance of mediator Fred Geddes, but refused to disclose its terms. Union officials could not be reached for comment.

The workers' base rate is $7.90 an hour.

Crash Kills Man

ASHCROFT (CP) — Robert Charles Klassen, 26, of Coquitlam, died Saturday after the car he was driving collided with a transport truck on the Trans-Canada Highway 11 miles south of this southern interior comminity. A passenger was in serious condition in hospital Sunday.

Lockheed to Farm Out Contracts in Canada

OTTAWA (CP) — Ed Herrmann sat in his tiny office last week, fussed with figures and talked of spending millions of dollars with Canadian industry over the next few years.

"Sixty million to Manitoba is the same as $200 million to Quebec," he said.

"Twelve million to Nova Scotia is the same as $200 million to Quebec. In fact Nova Scotia couldn't handle more than $12 million.

"I just tried to make sure that each province got its share."

Mr. Herrmann is deputy program manager in the industrial involvement section of Lockheed Aircraft of Canada Ltd. His job is to spread among Canadian industries the millions in industrial contracts generated by the $1-billion Aurora patrol plane deal signed by the government last week.

As a result of winning that contract Lockheed is committed to providing about $400 million worth of business to Canadian industry between now and 1993, plus another $168 million for the Canadian aerospace industry up to 1984.

Lockheed also is committed to doing its best to find another $350 million in business after 1981 when the 18 Auroras—formerly Orions—will be delivered to the Canadian Armed Forces.

Industry Minister Don Jamieson says this will create 1,500 jobs annually in the next eight years plus several hundred jobs in the 1990. The benefits would "help sustain many of the aerospace companies in Canada during this time."

Mr. Herrmann said Canadair Ltd of Montreal, a government-owned company, should be the greatest beneficiary of the contract, doing work that would produce up to $125 million in earnings over the years as well as getting the opportunity to get new business.

Recipients include Bristol Aerospace Ltd. of Winnipeg, getting between $13 million and $14 million; Fleet Manufacturing of Fort Erie, Ont., with between $25 million and $30 million; Litton Systems (Canada) Ltd. of Toronto, with about $25 million and CAE Electronics Ltd., of Montreal with about $15 million.

Mr. Herrmann emphasized that he was just listing some of the companies that would benefit, Lockheed had been in touch with more than 500 others over the years as it put together its proposal to the government.

He said negotiations still are proceeding with companies so he could not give many details. But he said that Alberta businesses "mainly Northwest Industries," will get about $5.7 million. British Columbia will get $14.3 million, Manitoba about $62 million, Nova Scotia about $12 million; Ontario about $206 million, and Quebec about $270 million.

These were rough figures but gave an indication of how the benefits would be spread. Only Prince Edward Island, Newfoundland and the northern territories get nothing.

The contract could be cancelled if Lockheed fails to provide the industrial benefits the company committed itself to.

But that protection does not apply to the $162 million in work for the 18 Auroras plus 132 other Lockheed patrol planes. Mr. Herrmann said the fact that equipment and tooling is being shipped to Bristol and Canadair to do this work at Lockheed's cost is protection enough. Lockheed was not going to that expense just to let the equipment sit idle.

Bristol and Canadair will make wing components. Canadair also will make parts of the fuselage and other items. It will make and in some cases design equipment needed for the 18 Canadian aircraft only.

Mr. Herrmann said Lockheed believes Canadian companies can benefit from future sales of new Lockheed aircraft, perhaps one still on the drawing board.

He said the defence minister's home province of Manitoba will benefit by about $62 million as Sperry-Univac of Canada plans to build a plant there.

It has not yet been determined what would be manufactured. But that decision should come in a matter of weeks, he said. Sperry-Univac supplies the main computer for the Aurora.

Mr. Herrmann said some of the benefitting industries would be supplying Lockheed.

PACIFIC PRESS HANG-UP

VANCOUVER (CP) — A dispute has arisen over when Pacific Press Ltd., publishers of the Sun and the Province, will pay members of seven unions belonging to the Joint Council of Newspaper Unions at the company a wage increase agreed to by the unions Friday.

Two union negotiators said Friday the company had agreed to pay an increase of 16 per cent, retroactive to Nov. 1, 1975, within a month and the retroactive payments within two months.

But Dave Stinson, Pacific Press general manager, said therewas "no way" the company would proceed with the payments without the approval of the federal Anti-Inflation Board.

Dave MacIntyre, president of the joint council, said that Stinson's statement "contradicts what he put down on paper" at the bargaining table.

The 1,400 employees at Pacific Press voted 80 per cent in favor of accepting the contract which would pay wage increases of 24 per cent during two years. The old contract expired Oct. 31. The agreement was reached with the help of labor consultant Jim Kinnaird.

Stinson said Pacific Press would inform the board that it had a ratified contract and ask permission to proceed to implement it.

Jim Young, executive-secretary of the Vancouver-New Westminster Newspaper Guild, said that Stinson's statements were unbelievable and "If this is so, we'll have to take back our ratification."

Further meetings were planned between both sides.

Apartment Vacancies Climbing

VANCOUVER (CP) — After years of virtually no vacancies in the popular apartment areas of the Lower Mainland, there are now signs the worst is over, Richard Dolman, executive director of the Rental Housing Council of British Columbia, said Friday.

He said apartment hunters stand a lot better chance of finding one today than at any time in the past couple of years.

"At one time we had a vacancy rate of .1 of one per cent. At least now it's up to around .5 of one per cent. Some areas, like New Westminster, it has actually climbed to over one per cent," Dolman said.

Ideally, his group would like to see vacancy rates hover around four per cent. This would provide competition between apartment owners to keep rents in check and would be more than sufficient reason for the government to take off rent controls, he said.

"At that level, there would be no nede for the controls. The market would be operating normally."

Dolman said although there is no appreciable number of new apartments being built these days, the number of vacancies is attributed to more efficient subsudized housing programs combined with a startling drop in the number of people migrating to B.C.

Some apartments built to be sold have been converted instead into rental units.

"We believe there are about 3,000 of these units on the market and this again is having an effect," Dolman said.

Stiffer Competition For Lumber Market

VANCOUVER (CP) — A forest industry executive told the Truck Loggers Association Friday that British Columbia does not have a stranglehold on world lumber markets and that competition is picking up from some new entrants into the market.

Joe Furmento, vice-president, timber and manufacturing, of Doman Industries, said that in a good year B.C. produces about five per cent of world lumber consumption.

Furmento said the province's best customer, the U.S., buys about 57 per cent of the lumber which accounts for only six per cent of its consumption.

But B.C.'s key market for coastal lumber, the eastern U.S., is seeing increased competition from the southern U.S. and eastern Canada, he said.

He said B.C.'s Japanese lumber markets also meet stiff competition from the northwest U.S. producers and that markets in the rest of the Pacific Rim are "a total write-off."

The meeting was also given an assessment of the pulp and newsprint markets by Roger Kiewel, vice-president, newsprint marketing, for Macmillan Bloedel.

Wiewel said the industry in 1977 will compete with new, low-cost capacity from other countries, which are developing their own pulp and newsprint industries.

CLEARANCE SALE
BIG SAVINGS
On Our New English
And Period Furniture
DAVID ROBINSON
713 JOHNSON ST. 384-6425

Montague BRIDGMAN Ltd.
China Crystal Gifts
811 Government St 383-0821

THE EUROPEAN EIDERDOWN SHOP
1728 Douglas St. across from "The Bay" 384-0133
THE CONTINENTAL QUILT AND PILLOW SPECIALISTS
6-21 WE MANUFACTURE AND SELL FACTORY DIRECT TO YOU

CAPITAL SUPER FOODS
50 WEST BURNSIDE
OPEN DAILY 9 TO 9
5124 CORDOVA BAY RD.
Cordova Bay Plaza
OPEN MON., TUES., WEDS., SAT. 9 to 6; THURS., FRI. 9-9; SUN. 11-5
We reserve the right to limit quantities.
Prices Effective July 25, 26, 27
10% off YOUR TOTAL FOOD BILL WED. ONLY July 28th
Burnside Store only. Min. order $5; cartons of cigarettes and tobacco not included.

★ CANADA GRADE A BEEF ★

TOP ROUND STEAK ROAST .. LB.	1.69
BOTTOM ROUND STEAK ROAST .. LB.	1.59
BARON OF BEEF .... LB.	1.69
BREAKFAST STEAK .... LB.	1.69
FRESH DAILY GROUND BEEF .... lb.	65¢
Delmonte PINEAPPLE JUICE 48-oz. Unsweetened ...	49¢
Sliced Cooked HAM Burns Pride of Canada, 6-oz. Pkg.	99¢
Delmonte PINEAPPLE In its own juice. Sliced, Crushed, Dessert Bits. 12 oz.	39¢
CHICKEN LOAF Swift's Premium, 1-lb. Pack ..	1.09
Delmonte Fancy FRUIT COCKTAIL 2 14-oz. Tins	85¢
Delmonte Fancy ASPARAGUS TIPS 12-oz.	69¢
Jumbo size CANTALOUPE	3 FOR 1.00
Delmonte TROPICAL FRUIT SALAD 2 14-oz. Tins	89¢
Sunland COOKIES Choc. Chip 16-oz., Peanut Butter Chip, 14-oz. Shortbread Twirls, 14-oz. .. Pkg.	79¢
Snoboy Fresh BROCCOLI LB.	29¢
LIGHT BULBS Sylvania 25-40-60-100-watt 2 IN PKT.	53¢
PRINGLES POTATO CHIPS Twin Pack, 8.8 oz.	1.19

7-25

the Bay

Short Summer Wigs Conveniently Priced
For Only, 17.99
The perfect solution for those summer days when you can't face the thought of doing your hair. Just pull on one of these 2 styles of poly denier wigs (Curls 'n' Curls or Heartbreaker) and you're all set to head out for a carefree day or evening. And you'll know that you always look your best because these wigs keep their shape wherever they're worn. (Heat resistant and frizz free in normal use). Come in and choose your favorite colour from a selection of auburns from dark to light. **Sale Price, 17.99.**
Wigs, Second Floor
Hudson's Bay Company

Lemons Aren't Just for Car Lots

hilda beastall

Once a luxury in countries where they could not be grown, fresh lemons today are a food item for the homemaker who intends maintaining a high nutrition standard for the family in spite of high food prices. While no longer a low priced fruit, lemons nevertheless have much to offer when used in clever combinations with many other foods.

Here are a few facts about lemons to help you get the most out of them, plus hints for their use in every day meals prepared in the home.

For best juice value, choose those with thin smooth skins. The thicker skinned lemons are fine if wanted for crystallizing the rind in syrup to use in cake making and decorating. There is no waste if you choose the kind most suited to your purpose.

Although these fruits keep well in the vegetable bins of the refrigerator, a cold lemon yields less juice than when warm. Heat the whole lemon in boiling water for two minutes, then cold enough for handling. The skin will be cleaner too for grating if wanted.

When rind is wanted without the bitterness of the white pith beneath, strip off the rind with a swivel-bladed paring knife. This does a nice thin job without getting into grated with a small hand grinder. A small amount of rind can be grated off the whole lemon with a flat or a round grater.

With concentrated flavor in the rind, homemakers will find dozens of flavoring uses for the outer skins, thus reducing the use of artificial coloring and flavoring in daily foods.

Grated lemon peel is used in cookies or a little is scattered on top before baking. Or add a teaspoonful to a thin icing glaze to decorate a fruit loaf.

The home candying, or crystallizing, of the thicker peels of both lemons and oranges, for use in Christmas and Thanksgiving cakes, breads, puddings, and mincemeat, saves considerable expense for ingredients and you know that you are adding nothing but the real goodness of a natural product. The candied peel can be used too for top decorations in place of sugar icing.

The crystalizing of peel is an art centuries old, and many of us remember it being done in our own homes earlier in this century. Remove the peel with some of the white pith.

Half skins are commonly peeled off by hand after warming the fruit. Simmer gently in a sugar or honey syrup until almost fork tender.

Lift from syrup into a bowl and pour surplus syrup into the concave peels. Allow to set for several days, and harden at room temperature. Store in a tin with layers of waxed paper.

Lemon juice has long been known as a meat and fish tenderizer in place of vinegar. A marinade of juice with a little brown sugar rubbed over the surface of a pot roast of beef, or a cottage roll taking the place of ham for budget watchers, helps to break down the coarser fiber during cooking. With veal, leave out the sugar.

Home raised vegetables will have more of their natural color appeal if prepared with aid of lemon juice.

To prevent discoloring of green globe artichokes, of tuberous Jerusalem artichokes and of salsify (Vegetable Oyster), sprinkle fresh lemon juice over the cut surfaces immediately they are exposed to air. This does not change the flavor, merely retains the natural color, the vitamins which deteriorate on contact with air (especially Vitamin C), and brings out the rather delicate taste.

Potatoes and califlower remain white when a teaspoon of fresh lemon juice is added to the cooking water. Scientists tell us it is the Vitamin C in lemon juice which is responsible for this action. Since few of us in northern areas get enough of this elusive element fromlocal foods, every little helps.

Red Cabbage is a beautiful color when you first cut into it and I always regret seeing the muddy blue after a few minutes cooking. A recipe discovered recently uses lemon juice to preserve the color. It works, and makes the completed dish into something very like a pickle though it is so delicious it can be enjoyed in quantity as a vegetable since there is no vinegar included.

Red Cabbage Vegetable Dish

2 to 3 cups shredded red cabbage
1 Tbsp. boiling water
1 Tbsp. soft margarine
1 medium grated apple
1 tsp sugar or honey

Using a porcelain, enamel, or stainless steel saucepan, thoroughly coat the cabbage with the remaining ingredients as it comes to the boiling point. Simmer gently with lid on for 15 minutes; add a grated apple with 1 teaspoon of brown sugar. Simmer until apple is done, about 5 minutes longer. Drain to serve as hot vegetable, using if any, in a gravy.

This resembles the Scandinavian Red Cabbage dishes, but uses lemon juice in place of vinegar.

Since lemon works well in retaining the cabbage color, why not give it a chance to do the same for Purple Sprouts?

Purple Broccoli is also grown by some enterprising local gardeners. Both these vegetables are notorious for losing their beautiful color when cooked.

These vegetables add unexpected beauty to dinner and salad plates, when combined with the more conventional yellow, green, white and orange of familiar kinds. Keeping their colors is part of the wizardry with lemons. Simple, too.

Versatility of Mineral Water

Ask Jennifer

By JENNIFER ANDERSON

Water has always been one of the great beauty aids. Now there is renewed interest in mineral water as a beautifier — both inside and out.

Many countries have mineral springs where pure, natural mineral water is bottled, enabling you to create your own spa at home for health and beauty. Here are some ways to use it effectively.

Dear Jennifer:

Is it true that make-up will stay fresh longer if sprayed with mineral water? — Norma R.

When make-up was much heavier than it is today, it was often suggested that it be "set" with cold water. Often the water removed the excess and made a more natural surface. Today's make-up, however, is thin in texture and designed to stay fresh for hours.

Mineral water for beauty's sake, is enjoying a revival. It can be a refreshing touch sprayed on a clean face prior to applying make-up.

If you enjoy do-it-yourself beauty preparations, you can use mineral water in a number of skin tinglers.

OATMEAL MASQUE: Take a handful of raw oatmeal and mix with enough mineral water to form a paste. Spread on face and neck, avoiding the eye area. Allow to dry for 20 to 30 minutes, then rinse off with cool water.

To dim summer freckles or lighten a blotchy suntan, add a few drops of lemon juice to the oatmeal masque recipe.

ALMOND CLEANSER: Mix several pinches of complexion almond meal with enough mineral water to make it creamy. Rub it on your skin with your fingertips as you would a soap. Let it dry, then rinse off with cool mineral water.

If your hair is the worse for summer wear, try this: Add one tablespoon of Swiss friss herbs (buy in health food stores) to a pint of mineral water. Let it come to a boil, then simmer for five minutes. Strain and apply the lotion to the scalp and hair. Don't rinse it out. It will make the hair brighter and easier to manage.

Dear Jennifer:

I am trying desperately to lose weight before I go to school this fall. A friend said that if I drink a lot of mineral water I would start to slim down. Is that true?—Bonnie T., Houston, Texas.

Mineral water is a healthful dring and will aid in the elimination of wastes if you have several glasses each day. Unfortunately, it will not eliminate the pounds unless you cut back on the food you're eating.

Fad diets never work because they don't change your eating habits. See your doctor and get a diet designed for a young woman your age, height and weight. If you start now, you could be well on the way to your goal by September.

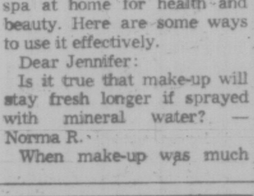
fine furniture · paintings · prints
THE ISLAND GALLERY
2188 Oak Bay Avenue Tues - Sat.

Luminous ceiling provides shadowless light

Drapes Aren't Needed

By PAULINE GRAVES

For some reason, when we plan our home interiors, draperies or curtains always come to mind when we consider what to do with the windows. As a matter of fact, frequently other materials work as well or better in a given situation, and you will find it a challenge to come up with some fresh, new ideas.

Such an idea, by decorator Tom Hamilton A.I.D., is seen at these kitchen windows. Instead of traditional fluffy curtains, lattice-work, also called "trelliage," frames each set of windows. Because one associates this design with a lath-house, it is like bringing a garden into your kitchen, aided, of course, by the row of potted flowers that sit on the wide window ledge.

On the practical side, water or soap splashes that make their way to the laths can be wiped off easily with a damp cloth, which would not be true of a fabric. And the open weave pattern permits plenty of soft light to come into the sink and counter work areas. The wide window expanse left clear allows lots of light to enter anyway, but it is desirable not to block off any light at all, if possible.

And for light control, or for privacy, there are pull-down laminated shades that disappear behind the top lath framework, or which can be partially seen below the framework edge, where the brass rod and the colorful braid trimmed edge adds decoration.

MOTHER SPOTTED SURGERY ERROR

TORONTO (CP) — The mother of a six-week-old boy says her son might have undergone the wrong surgery at Toronto's Sick Children's Hospital last week if she not noticed a mistake on the medical chart attached to his crib.

Helen Marinoff of Mississauga, said that her son, Kevin, was in hospital to have a hernia operation. She said she examined Kevin's chart while he was being taken to the operating room and noticed that he had been booked for a circumcision and an examination of the windpipe.

Mrs. Marinoff asked that the head nurse be notified of the mistake. Eventually, the head nurse spoke to Dr. Sigmund Ein, the surgeon scheduled to perform the operation, and the matter was cleared up.

Kenneth Row, assistant hospital administrator, said the mistake was made by a clerk who confused two operations on the ward chart.

TRAVELLERS CONFUSED

OWEN SOUND, Ont. (CP) — Lee Manor residents are amused by many travellers asking for a night's lodging only to find that it is a home for the aged, says administrator Bob Butcher.

The source of confusion is a billboard near here advertising a neighboring hotel. Reeve Lyall McInnis has asked for a new Lee Manor sign.

TRICKED

ST. HELEN'S, England (CP) — A thief got away with $3,600 from a bank in this Lancashire town using only a length of wire and a sign.

The notice, placed over the external night safe said: "Out of order. Please deposit money through letter box."

Two businessmen did so and the thief used the wire to extract the moneybags.

dear abby

Which Mom's Real?

DEAR ABBY: Six years ago I married a divorced man whose sons came to live with us because their "real" mother thought they would be better off with their father. (They were then 11 and 13.)

I love these boys and think they feel some affection for me, yet on Mothers' Day they always remember their biological mother with flowers, and I don't even get a card.

In six years I've done a ton of laundry, mended their clothes, cooked for them, shopped for them and spent hundreds of hours chauffeuring them around. I've nursed them when they were sick and listened to their troubles. I lectured them about sex and drugs, instilling in them decent moral values. I couldn't have done more had they been my biological children.

Their "real" mother has had very little time for them. She never took them on a trip or asked them to spend a holiday with her. (She phones occasionally and makes plans to be with them, but if something better comes along, she cancels.)

I think stepmothers deserve a little recognition on Mother's Day. Just because we didn't bear the children doesn't mean we don't feel like "real" mothers. It would be a kindness to all stepmothers if you would print this. HURT ON MOTHER'S DAY

DEAR HURT: I have long held the view that giving birth to a child doesn't make a woman a mother any more than owning a piano makes a person a musician. But the woman who takes a child into her home because she wants to and raises that child with love and understanding is, in every sense of the word, a "real" mother.

DEAR ABBY: I have a severe hearing loss. Six years ago I bought a hearing aid and experimented with it for a long time. I finally gave it up because it magnified background noises I had not heard for years and was more annoying than not hearing at all.

My family criticized me for not wearing my hearing aid, but I've trained myself to read lips and find it much more to my liking.

I do miss a lot at social gatherings as I can listen to only one person at a time, but I've learned to live with that, too.

Sometimes I feel that I'm better off if I don't hear everything that goes on. DOING ALL RIGHT

DEAR DOING: Hooray for you! Not everyone who has a hearing loss feels severely handicapped.

DEAR ABBY: We are a young couple expecting our first child in two weeks. Our best friends had their first child (a boy) and they named him the very name we had chosen for our baby! We know they got the idea from us because when we told them the name we liked for a boy, they both agreed it was a great name.

We felt obvious resentment when we found out they used our name.

Our question: The other couple will probably feel obvious resentment now if we name ours what we had planned to, but would we be showing poor taste toward our friends in doing so? NAMELESS

DEAR NAMELESS: Go ahead and use the name you like. Surely the world is big enough for two boys with the same name. And there's always the chance that yours will be a girl.

BABY STOPS HIS SOBBING

HULL, England (CP). — Crying days are over for baby Paul Morgan since he had a penny, lodged in his throat, removed.

Paul cried continually for four months with the discomfort, but X-rays had failed to reveal the penny because of a layer of skin growing over it.

SHOE SALE!!

SUMMER CLEARANCE OF LADIES' SHOES

HELENA SANDALS 17.99
TENDER TOOTSIES 7.99
SCHOLL'S CLOGS 12.99
HUSH PUPPY SANDALS 15.99

A Good Selection of Imported Sandals PRICED TO CLEAR

DOMONEY SHOES
636 Yates St. 7-26 383-2921

Assist Your Newspaper Carrier

Your Victoria Times newspaper Carrier is a young business person and each collection contributes to the route earnings. The thoughtfulness of customers to pay for deliveries owing BEFORE LEAVING ON HOLIDAYS is appreciated.

To insure your service satisfaction, the date to resume delivery at your home address would also be most helpful.

VICTORIA TIMES
Victoria's Home Newspaper
6-26

Sale! Sale! Sale! Sale! Sale! Sale!

If you know fashion, you'll recognize these labels!

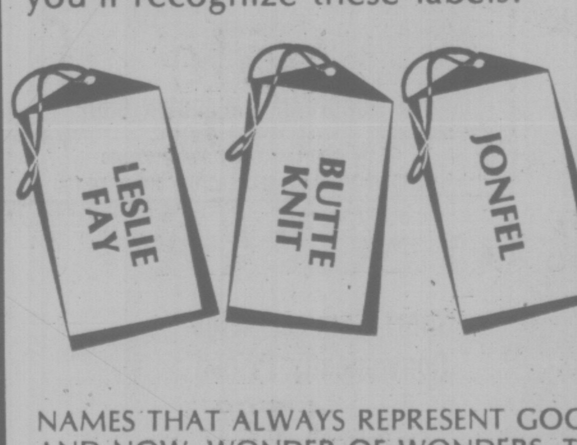

and many other well-known names

NAMES THAT ALWAYS REPRESENT GOOD VALUE, AND NOW, WONDER OF WONDERS, THEY'RE

ON SALE!

Be in our store between 9:30 and 5:30 p.m. Monday for your choice of super-special buys on:
- pant suits
- pants
- formals
- dresses

all reduced by 20% to 50%

You khow how often you tell yourself you should own fewer poorly made clothes — and stick to just a few really good quality items that will last longer, and always say good things about you? Well, here's your chance to get a piece or two without breaking the budget!

COUVELIER
Fine Apparel
1008 BROAD ST.
7-25

Sale! Sale! Sale! Sale! Sale! Sale! Sale!

CANADIAN ADVENTURE TOUR

August 29 to September 18 or September 18 to October 8, 1976. 21 days from Victoria by air conditioned coach and CP Air. Experience Canada's scenic grandeur from Victoria with its strong British heritage to the charming walled French Canadian city of Quebec. Your escort and driver will remain with you throughout the tour which includes the Canadian Rockies, Calgary, Regina where we visit the Royal Canadian Mounted Police Museum, the Great Lakes area of Ontario, Canada's Capital — Ottawa, Montreal, Quebec City, Upper Canada Village, Niagara Falls and Toronto — home of the worlds' tallest free standing structure, the CN Tower. Tour price includes all hotel/motel accommodation with bath for 20 nights, transportation by Deluxe Air Conditioned highway coach and CP Air, specified sightseeing tours and admissions and the services of a trained escort and driver.

$769.00 each double — $780.00 each twin

For reservations, information or brochure please contact:
385-2467
BRITISH COLUMBIA PARLOUR CAR TOURS LIMITED
912 Douglas Street, Victoria, B.C. V8W 3C5, Canada
(A Division of Vancouver Island Coach Lines Limited)
SERVING VANCOUVER ISLAND SINCE 1928
7-26

Rust Removers: Don't Follow Label

hand around the house

By A. J. HAND

"Brush it on. Wash it off." That's the recipe for rust removal you'll find on most rust-remover labels. Sound too good to be true? Well, it is too good to be true. I've followed those instructions with a variety of rust removers and, in every case, the rust stayed put.

Don't get me wrong, rust removers will work — they just won't work if you follow the directions on the label. The directions, it seems, were written to make the products seem easy to use, rather than to help you get rid of rust.

So, here are a set of directions that work. You might like to cut them out and paste them over the label on that container of rust remover sitting on the shelf out in your garage.

Start by cleaning the rust-coated object — the remover works only if it can reach the rust. But often the rust is coated with a film of oil and grime. A spray-type cleaner such as Fantastik will remove the film and let the remover get down to business.

Now you can apply the rust remover. If the object you're working on is small enough, it's best to soak it in the remover. If that's not possible, brush the stuff on. Apply a thick coat. Low temperatures inhibit the action of chemical rust removers, so be sure to work at room temperature or higher. If you work outside on a hot day, expect the rust remover to evaporate. Check it every so often and brush on more if required.

Leave the rust remover in place for about two hours. During that time it helps to run the remover into the rust with a wad of steel wool. This will break up the outer layers of rust and help the remover penetrate down to bare metal. Wear rubber gloves while you do this work. No remover I've ever used has irritated my skin, but they all sting if they get into cuts.

When the soaking time is up wash off the remover. A quick rinse won't do the job. As soon as the water dries you'll be faced with a powdery film of residue. So wash the remover off with warm water, detergent and a stiff brush. Then rinse and let dry.

All common rust removers work on the acid-etch principle. Once they work their way down through the rust to the metal they etch the surface slightly. This creates a "toothy" surface, just right for good paint adhesion. If you want to paint the derusted object, you can do so as soon as it dries. Apply a coat of primer under your chosen topcoat. The finish will adhere better with a primer, and future rusting will be much less likely.

If the object you've cleaned is a tool or other implement that won't be painted, you still have another step to follow. The surface of the object will be clean but dull. You can brighten it up in a hurry with a quick wire brushing. Easiest way to do the job is with a wire wheel chucked in an electric drill. A wire-bristled brush and a little elbow grease will do the job if you don't have a drill.

Note: The wire brushing polishes the metal and removes the toothy texture left behind by the rust remover. Paint will stick better to the unbrushed surface. So if you plan to paint, don't wire-brush.

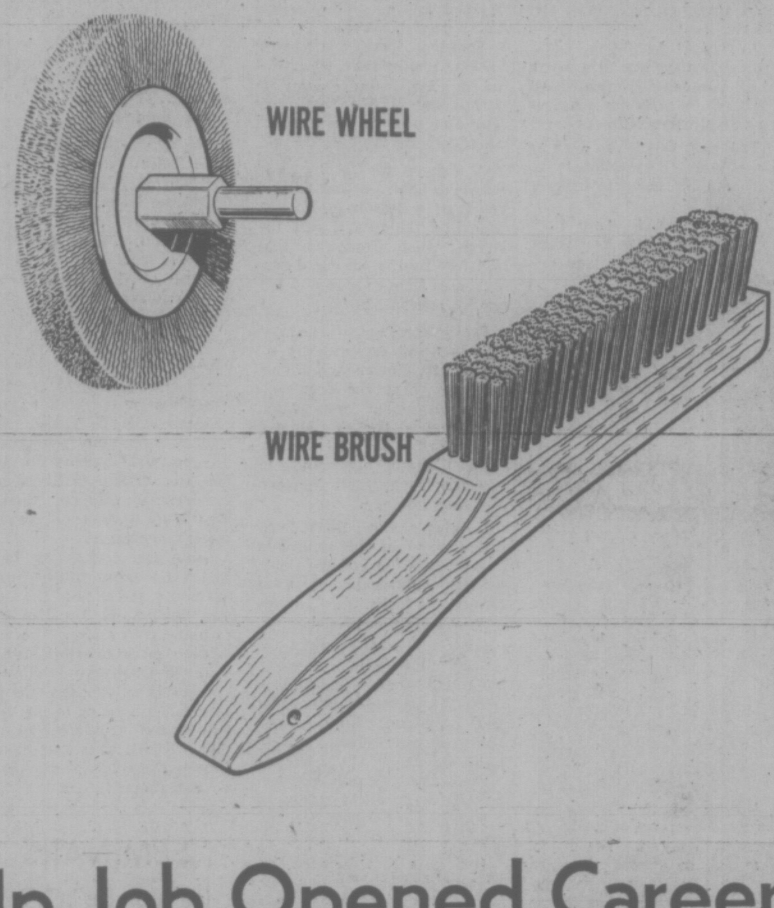

wheels

By MICHAEL LAMM

DearMike:

We bought a new VW bus in July 1975. The fuel-injection system never has worked right. Even after taking it in for work time and again, the engine still konks out at odd moments. The bus is under warranty, but it's fast running out. So is our patience; we're getting mad. What can we do?—KONKING

Dear Konking:

By all means get mad. A little screaming and yelling at your local service manager often works wonders. If it doesn't, ask for the name and phone number of VW's regional service manager, and get reasonably tough with him. Unfortunately, it sometimes takes some well aimed rantings to get dealer service departments off their duffs, especially for warranty work.

Dear Mike:

I own a 1973 Audi Fox with 23,000 miles. The engine idles very roughly when hot. Cold or on short city hops, it's fine. What gives? — FOXY LADY

Dear Foxy:

Could be gasoline percolating inside your carburetor. Or a vacuum leak opening up when metal expands (e.g. carb-to-manifold mating surfaces). Or carbon buildup on a spark plug or inside a combustion chamber. A shop with a good tuneup machine can pinpoint the problem right quick if you bring the car in hot.

Dear Mike:

Unless I let my 1975 Dart warm up for 5-10 minutes, it simply won't move out. It's the Slant Six. Once it's warm, it runs fine. It always starts, though, hot or cold. — WASTING TIME

Dear Wasting:

The 1975 Slant Six has an electric choke. Heat sensors open contacts, which release the choke at a pre-set engine temperature. The idea is to open the choke quickly to reduce raw hydrocarbon emissions. The contacts are adjustable, so you CAN set the choke to stay shut longer. I suggest, though, that you have a trained mechanic do this. And actually, you should always let an engine warm up at least 2-3 minutes. I don't care what the factories tell you — warmups do increase engine life and greatly improve driveability.

Dear Mike:

My 1971 Mustang 302 ran fine until some clown at school got under my hood and opened the points all the way. Since then, the engine misses above about 45 mph. I've done everything — changed practically the whole ignition system, all filters, even put on a new carburetor. I'm stumped. — STUMPED

Dear Stumped:

Let's assume the opening of the points did cause your problem. Your distributor plate might be worn. Or the vacuum control or mechanical distributor advance might not be working properly. Improper advance could be opening your points too wide again. Check your distributor on an ignition machine.

Insurance Rates Lowered by AIB

OTTAWA (CP) — The anti-inflation board said Thursday it has persuaded some insurance companies voluntarily to reduce proposed rate increases and said it is closely monitoring others.

However the board said in a statement that larger auto insurance companies that are required to notify the board in advance of planned price changes have been permitted increases up to 16 per cent.

Wage increases under the federal anti-inflation program are generally held to eight per cent in the first year of a contract.

The board cited the case of Guardian Insurance Co. of Canada, which it said agreed to reduce to 11.5 per cent a planned 15.5-per-cent price rise.

General insurance companies increased their rates twice during 1975 by a total of about 26 per cent to offset 1974 underwriting losses, the board said.

It noted that new draft regulations for profit increases announced in the May 25 budget contain special provisions for insurance companies. These are necessary because the general rule restricting acceptable profit increases to 85 per cent of the 1975 total might force some insurers to continue operating at a loss, the board said.

As a result, companies that had losses are being allowed to earn up to three per cent of gross revenues from operations in addition to their earnings from equity.

Touch-Up Job Opened Career

By SHAWN KENNEDY
N.Y. Times

It was to be a simple paint job for the bathroom. But no sooner had Annie Baker and David Wolman picked up their brushes than it was decided that what the bathroom really deserved was a neon-bright, four-walled mural, based on "Lord of the Rings," by John Tolkein, their favorite fantasy.

"We couldn't stop there," Miss Baker explained. "The bathroom was so beautiful so in the rest of the apartment we had to even things up."

So then they painted a Pennsylvania Dutch motif along the walls and ceiling in the dining room and spruced up the foyer with a jelly-bean-colored paint job in bright red, purple and green. Soon the living-room floor wore a green and white Art Deco design.

Today, two years after that simple bathroom paint job, Miss Baker and Wolman have a uniquely decorated apartment and new careers as well. They now hire themselves out as muralists, graphic artists and floor painters.

"We had such a fantastic time doing the apartment and discovered that we worked well together and that our artistic ideas and skills were complementary," Wolman said.

"So we started our business, Homeworks, about a year ago," added Miss Baker as she sat curled up on the old-fashioned porch swing that hangs in the living room of their apartment here.

So far about half their jobs have been residential, including the mural they did for a child's bedroom, a cartoon-like illustration of a sleeping boy dreaming of ice cream sodas while his dog and cat snooze at the foot of the bed fantasizing dog biscuits and fish.

But they have done murals and graphics for businesses as well.

Their stylized version of a sand-colored westbound "highway" zooming toward brown, orange and white "mountains" covers the downstairs wall in Max's Kansas City restaurant. Another mural, a plastic abstract cityscape, decorates the showroom of a Manhattan carpet manufacturer.

For their services, Miss Baker and Wolman charge $25 an hour. That usually works out, they said, to be $300 to $1,500 a job, depending on the complexity and the size of the surface.

While a do-it-yourself paint job led Annie Baker and David Wolman into the murals business, two young New York women hit on the idea of an artistic partnership over a reunion lunch. They settled on wall art as their vehicle later.

A week after that lunch, Sherryl Lieberman, a commercial art world dropout, and her former classmate at Queens College, Brenda Eisenberg, a sculptor, had their first assignment.

Fathers Are Special

ST. LOUIS (UPI) — A Harvard research team has confirmed what a lot of fathers have suspected for a long time — infants can differentiate between fathers and mothers as early as four weeks and respond to each parent in a special way.

The study, reported by Dr. Michael Yogman at a meeting of pediatric researchers, used second-by-second analysis of videotaped meetings between five healthy first-born infants and their fathers, mothers and strangers.

The babies were brought to the meetings for the first time when they were 10 days old and then came in twice a week for six months. Perched in an infant seat, the child was confronted first by the mother, then the father, and finally a stranger, all appearing from behind a curtain.

Casual viewing of the videotape gives a dstinct impression which is backed by a statistical analysis of the sessions: infants, based on their vocalizations, facial expressions and body movements, react differently with the three groups. The differences show up as early as four weeks and definitely are apparent at eight weeks.

Yogman said infants frowned and cried with fathers and mothers less than 25 per cent as much as they did with strangers. The infants smiled more with mothers than with fathers but more with fathers than with strangers.

Smiling wasn't the only sign that an infant was more comfortable with his parents than with a stranger. The child played physical and verbal games with his mother and father, but with a stranger there was an awkwardness on both sides, with neither able to pick up the tentative cues offered by the other.

The study team concluded that although mothers may be the primary caretakers for an infant, fathers play an important and supplemental role from a much earlier age than is sometimes believed.

"It disputes the notion that fathers have to wait until a child is two years old to get involved, until the child is talking and running around," Yogman said. "I don't think fathers and infants believed this anyway."

Yogman said researchers are beginning to find out that infants are much more sophisticated than anyhone had thought before.

"Parents see infants as active participants who shape parents as much as parents shape infants," Yogman said. "Parents know this, but our culture doesn't generally support it."

CLEARANCE at OAK BAY VILLAGE SHOES CONTINUES . . .

Greb Hush Puppies Sandals
Flat wedge in beige, white, brown. Sizes 6 to 11, AA and B widths. Reg. 22.80.
SALE 12.95

Selection of TENDER TOOTSIES
In all colours. No size 7½, other sizes 5 to 10. Reg. value to $12.
SALE PRICE . . . 6.95

JOYCE SHOES
Broken sizes 6 to 11, AA and B widths. Reg. $28.
TO CLEAR . . . 15.95

VILLAGE SHOES 2238 Oak Bay Ave.
2238 OAK BAY AVENUE
"In the Village"
7-25

BANQUETS & RECEPTIONS
"NO ROOM CHARGE"
STARDUST
UP TO 600 PERSONS
Reserve Early and Avoid Disappointment
For Information Call "Nick"
385-1151 MORNINGS
6-7

272 GORGE RD.—GORGE SHOPPING CENTRE
FAIRWAY DISCOUNT HOUSE
OPEN 7 DAYS A WEEK
WEEKDAYS 9-9
SUNDAYS 9-6
MONTH END SALE
PRICES EFFECTIVE Sun., Mon. and Tues. July 25-26-27
We reserve the right to limit quantities. While stocks last.

CANADA GRADE A CHUCK STEAK lb. 65¢
ALBERTA FIRST GRADE BUTTER 79¢ LIMIT 1 with $15.00 Order or Over
FRYING CHICKEN BREASTS Frozen Tray Pack lb. 1.09
SUNRYPE BLUE LABEL APPLE JUICE 48-oz. TIN 65¢
CHICKEN DRUMSTICKS Frozen Tray Pack lb. 1.09
12s PER CASE 7.69
FROZEN YOUNG DUCK Gov't. Inspected lb. 89¢
ALLEN'S ASSORTED FRUIT DRINK 48-oz. TIN 39¢
GRANNY SMITH APPLES lb. 29¢
TANG FLAVOUR ORANGE CRYSTALS 2 7-oz. PKGs. 79¢
FRESH CORN ON THE COB 4 FOR 49¢
GREEN GIANT NIBLET CREAM STYLE CORN 2—14-oz. TINS ...... 79¢
WATER-MELON Whole Only, ... lb. 5¢
DUNCAN HINES CAKE MIX 18½-oz. PKG. ...... 69¢
LOCAL No. 1 NEW POTATOES 10 lbs. .... 49¢
REYNOLD'S WRAP FOIL 18x25 89¢
KRAFT SINGLE CHEESE SLICES 1-lb. PKG. 1.25
BABIES ONLY 2-PLY BATHROOM TISSUE 4-ROLL PKG. ...... 89¢
FLUFFO SHORTENING 1-lb. PKG. ...... 49¢
KRISPEE POTATO CHIPS 8¼-oz. PKG. ...... 55¢

FINAL WEEK
OF OUR FORCED TO VACATE SALE
Winter and Spring Coats
Dresses
Long Gowns
MUST GO
Regardless of Cost!
Racks and Counters Must Go Too!
Come in This Week and Save at
Mary Constance
784 Fort Street
"Where Courtesy Reigns Supreme"
7-26

Saba's
Sale of Leisure Wear
25% to 50% OFF!
Get these specials while they're hot!. This year's spring and summer leisure wear fashions - robes, beachcovers, patio and loungewear. All by well known makers. Includes terries, polyesters, cotton blends, prints and plains in sizes small, medium and large. Saba sale priced right in time for our summer that's finally here!
Group I - 1/2 Price reg. $22.-$46. sale price $10.99 to $22.99
Group II reg. $12.-$45. sale price $8.99 to $32.99
1130 Douglas Street, Victoria 384-0561
Use Your Saba Charge Card, Chargex or MasterCharge
7-26

'The Soo': History Amid Bustle

elizabeth forbes

I'm just back from a week's visit to Sault Ste. Marie, an Ontario city that sits comfortably along the St. Mary's River, between Lake Superior and Lake Huron, and with a series of locks joining these two great bodies of water.

Granted, it was a 'quickie'' visit, in which much of the week was taken up attending the 25th biennial convention of the Canadian Federation of Business and Professional Women, where I have been active for over 35 years.

Nevertheless, I did find time to visit around a bit and to make some interesting discoveries about a city that until now I had merely known by name.

"The Soo" as so many of its residents call it, was the ancient home of the Algonquin Indians.

Today, with its population of 78,000, it is the home of the Algoma Steel Corporation, with a payroll that puts over $75 million a year into the local economy.

Also located there is the Abitibi Power and Paper Company, which began operations in 1896. Another major industry is a Weyerhaeuser (Ontario) Limited hardwood veneer mill.

Ojibway Indians gave the place its first name of Bawating, to pinpoint rapids in the St. Mary's River, south of the city.

When Jesuit missionaries founded a mission there in 1668, they named it Sault Ste. Marie.

In a quick tour of the city I was shown the site of a North West Company fur trade post founded in 1783, on what is now South Huron Street.

That post was taken over by the Hudson's Bay Company in 1821 and continued to operate until 1867.

I was taken to what they call the Ermatinger Old Stone House, built in 1814, and described as the oldest stone house west of Toronto.

From a lovely park with flowers and historic plaques, I had a view of the graceful international bridge that links The Soo with its counterpart Sault Ste. Marie in Michigan.

A visit to the famed locks was also laid on, and there I received a lesson in history, including the fact it was the North West Company that built the first small canal (designed to float canoes and bateaux) back in 1797-99.

That canal, now partially reconstructed on property of the Abitibi Power and Paper Company, was the predecessor of the great locks which now bypass the St. Mary's rapids.

First main one, still in operation, was built between 1888 and 1895.

Looking out and down from my window in the relatively new Holiday Inn, on the river, I faced almost directly west toward the locks.

It was an every-changing scene! Busy! Never still!

Grain ships from the west; freighters loaded with iron from the mines of Minnesota and Michigan; lumber and pulp carriers from above Lake Superior.

Below, at a small pier, the S.S. Mark Twain, a replica of a southern river boat and the smaller flag-bedecked Mv Bon Soo, took off regularly for lock and river cruises.

I was also fortunate to be at my window when several large river canoes manned by modern-day voyageurs, passed on their way to the Civic Centre, to be formally welcomed.

This was a 26-man group retracing — as an American bicentennial project — a 1,200 mile journey made by Sieur De Lhut in 1678, between Montreal and Duluth.

After the civic reception they passed through the locks and on to the American city.

That Civic Centre, by the way, is located in the most prominent part of a riverfront urban renewal area.

The waters of the St. Mary's River surround it on three sides and the whole area has been built up in a series of paved or landscaped terraces.

Inside there is a four-storey indoor garden with tropical plants and a penthouse gallery at roof level giving a view of boats on the river, the opposite shore and the St. Mary's rapids.

A hint of nostalgia came after the convention ended when many of us took a day-long trip aboard the Algoma Central Railway, to Agawa Canyon, a scenic spot back in the hills (or should I say mountains) above Lake Superior.

There were 20 coaches and a diner, headed by three diesel units. The road bed was smooth. There was no great speed maintained.

We climbed steadily for a time before descending into the canyon. A continuing panorama of lakes, streams and wooded hills — and a great power dam on a wide river — kept camera buffs aboard stampeding from window to window to snap pictures.

At the canyon their is a well-maintained park with wide trails along the Agawa River and up to several lookout spots.

There will be those who read this column who could tell me much more about The Soo, the St. Mary's River and the Agawa Canyon, than I was able to find out in the week I was there.

Some day I may go back again. If I do, it will be in the autumn and I'll take the canyon trip again. For I'm certain the colors along the way would then be breath-taking.

In the meantime I must be content with the few memories I acquired of a city that has its own particular charm and a countryside that blends well into the over-all mosaic we call Canada.

SMALL PRODUCT, but big market keeps Don Slater, 41, busy in his home workshop. The miniature dolls' house furniture he makes is snapped up by children — and adult collectors — around the world.

indoor gardens

By LYNN AND JOEL RAPP

Dear Lynn and Joel:

I have recently acquired a "Moon Valley" plant about six inches high. Could you please detail what these plants require such as light, humidity, repotting, and so forth? Also, how quickly will they grow? — C.J.

Dear C.J.:

We're presuming that you're referring to the Moon Valley Pilea, a lovely, brown and darker brown-bordered oval leaf plant that bears batches of delicate pink flowers from time to time. (If not, no matter. We've had so much mail about Pileas we needed an excuse to answer it, any how.) The other varieties of Pilae that are more commonly seen are the Aluminum plant, a smaller leafed, silvery-mottled beauty, and oddly enough, the Artillery plant, which would appear to be a fern, is also a member of the vast Pilea family.

Care for the Moon Valley, as for most Pileas, is pretty much the same: Difficult. These plants, like begonias and African violets, really do much better under controlled light and humidity situations. However, if you keep your Moon Valley plant misted, in good, indirect light, DO NOT REPOT until roots show through the drainage hole (So many people can't wait to transplant — but here patience is an absolute must), and feed once monthly with an acid-base food during the growing period, you should be able to keep those leaves from curling and drying up, and you'll probably be rewarded with some of those blooms we described above.

But don't you Aluminum plant or Artillery plant owners expect blooms from your Pileas. It just doesn't happen — something like getting blood from a turnip.

SEMINARS ON DOGS

SUDBURY, Ont. (CP) — Four seminars on "understanding your dog" will be held at the Sudbury secondary school auditorium. Dr. Michael Fox, an authority on dog psychology, will use movies and slides to explain the mannerisms of dogs.

SHOES . SHOES . SHOES . SHOES . SHOES . SHOES
1st ANNIVERSARY SALE
CONTINUES WHILE QUANTITIES LAST
FURTHER REDUCTIONS!
Ladies' NATURALIZER Shoes Reg. $27 to $30 ... $14
Men's and Ladies' NORTH STAR JOGGERS Reg. $18 ... $8
Ladies' OOMPHIES Casuals Reg. $14, $15, and $16 ... $8
Men's FUNTREAD Casuals Reg. $13 ... $6
HIKING BOOTS Reg. $32 and $40 ... $18
MEN'S WORK BOOTS Reg. $25 and $28 ... $14
MEN'S PEDWIN Shoes Reg. $25 ... $12
Men's and Ladies' CLOGGS Reg. $26 and $28 ... $10
PUMAS Track Shoes Reg. $18, $22, $23 and $27 ... $8, $15, $18
oak bay Tyke & Teen SHOES
2215 OAK BAY AVENUE
"Next to Oak Bay Hardware"
595-1144
HOURS: Tues. to Sat. 9 a.m. to 5:30
Personal Shopping Only— NO Refunds or Exchanges On Sale Shoes
7-23
SHOES . SHOES . SHOES . SHOES . SHOES . SHOES

VACATIONING?
TAKE THE TIMES ALONG FOR ADDED PLEASURE!
Make your vacation more enjoyable by having the Times mailed to your vacation address. Get the Times while it is fresh and exciting; enjoy your favorite features while away! Complete the handy coupon below and place it in the mail.

For Immediate Home Delivery upon your return
PHONE 382-3131
or see your Carrier
Circulation Department
Mail subscriptions are required to be paid in advance.
VICTORIA TIMES,
Circulation Department,
2621 Douglas Street, Victoria, B.C. V8W 2N4
Please have the Victoria Times forwarded to my vacation address below:
EFFECTIVE .... (Date)
NAME ....
PRESENT ADDRESS ....
VACATION ADDRESS ....
RESUME DELIVERY TO MY HOME ADDRESS:
DATE ....

GOLD'S FABRICS
Fashion Fabrics and Draperies!
Sale Prices good thru Sat., July 31
Easy Sewing
Let Gold's help you make any of these fashions in one night, and for less than 13.00 complete!

Contemporary Country Prints
Sunny weather sewing is a snap with these fresh and lovely florals of machine-washable, 100% cotton, and cotton blends. 45" wide.
Values to 3.00 2.49 YARD
POLYESTER INTERLOCK PRINTS
Easy elegance for summer evenings with the soft shimmer of interlock knit. Machine washable. 60" wide.
Reg. up to 6.99 2.98 YARD

INSTANT EMBROIDERY
Create your own fashion flair . . . it's easy. Just iron on these colorful appliques! They're washable too!
Values to 1.50
Gold's Reg. Low, 99¢ 64¢ each

T-SHIRT STRIPES
The quick and easy cover story for summer sewing. Machine-washable 100% cotton and blends. 60" Wide.
Reg. up to 3.99 2.88 YARD
• VICTORIA 1585 Hillside Ave., Mon.-Fri. 9:30-9/Sat. 9:30-6
• PIRNCE GEORGE Pine Centre Shopping Mall
• VANCOUVER
• 2690 Granville & 11th Ave. (2 floors)
• 11th & Arbutus
• 341 Lonsdale North Vancouver (at 3rd St.) Mon.-Wed. 9:30-6/Thurs.-Fri. 9:30-9/Sat. 9:30-6
• SURREY 10853 King George Hwy. Mon.-Fri. 9:30-9 — Sat. 9:30-6
GOLD'S FABRICS
Fashion Fabrics and Draperies!
7-26

Safeway's (the) place to buy...

Stock Up! — BUY BY THE CASE!		Half Case of 12 for	Case of 24 for
Cream Corn Taste Tells Brand Choice Quality 14 fl. oz. tin	3 for $1.00	$3.99	$7.89
Green Peas Assorted. Town House Brand. Fancy Quality. 14 fl. oz. tin	3 for $1.00	$3.99	$7.89
Whole Tomatoes Taste Tells Choice Quality 14 fl. oz. tin	29¢	$3.45	$6.89

Tomato Juice Four Star Brand Fancy Quality 48 fl. oz. tin .... 59¢ or case of 12 for $6.89

Instant Milk Magic Brand Powdered Skimmed Economical .... 5-lb. bag $2.69 or case of 6 for $16.05

Margarine Blue Bonnet Spreads Evenly Economical .... 3-lb. pkg. $1.39 or case of 12 for $16.55

Cat Food Miss Mew Brand Assorted Varieties. 6-oz. tin. Your Choice .... 2 for 39¢ or case of 24 tins $4.59

Husky Pet Food Stock-Up Economical 25½-oz. tin .... 2 for 59¢ or case of 24 tins $6.79

Chase & Sanborn
All Purpose Coffee
For Delicious Coffee Breaks! 1-lb. Package .... $1.49 or bale of 12 for $17.75

Purity Brand
All Purpose Flour
For your Baking or Cooking Needs. Economical .... 20-lb. bag $2.29

Potatoes

HOME GROWN B.C. QUALITY

LOCAL NEW Economical Canada No. 1 Grade .... 15 lb. cello bag 89¢

Fresh Carrots B.C. Grown Canada No. 1 Grade .... 25-lb. sack $2.69

Medium Onions Washington Grown. Canada No. 1 Grade .... 25 lb. sack $3.29

Serving Suggestion

Turkeys

HOME GROWN B.C. QUALITY

Regular Brands. Frozen Small Great for Outdoor Barbecueing. Average 6-10 lbs. each. Canada Grade ... A lb. 89¢

Frying Chicken Cut-Up Frozen. Pan Fry or Bake. Tray Pack .... lb. 98¢

Ground Beef Safeway Regular Quality lb. 75¢ 10-lb. pkg. $6.90

Prices Effective: MONDAY to SATURDAY
July 26th, 27th, 28th, 29th, 30th & 31st
In ALL SAFEWAY STORES IN THE GREATER VICTORIA AREA.
Sales in Retail Quantities Only

SAFEWAY
CANADA SAFEWAY LIMITED

FAMILY CIRCLE

"Lift me up! Quick, Daddy, lift me UP! Here comes a BIG one!"

DENNIS THE MENACE

"OL' RUFF WAS CHASIN' A MOTORBIKE. I FORGET WHY SHE PUT *ME* HERE."

The Bridge Expert

By FRED KARPIN

Our South declarer in today's deal came up with a beautiful falsecard to try to get West to discontinue leading the latter's suit. But West, after studying everybody's play to the opening lead, concluded that South was "cheating." And the continuation of his suit at trick two brought about declarer's defeat.

NORTH
♠ J 8 3
♡ K 7 4
◇ 6 2
♣ A Q J 10 5

WEST
♠ A Q 10 9 7 2
♡ 2
◇ A J 10 8
♣ 8 4

EAST
♠ 5
♡ 9 6 5 3
◇ 9 5 4 3
♣ 7 6 3 2

SOUTH
♠ K 6 4
♡ A Q J 10 8
◇ K Q 7
♣ K 9

The bidding:

West	North	East	South
1 ♠	Pass	Pass	Dbl.
2 ♠	3 ♣	Pass	3 ♡
Pass	4 ♡	Pass	Pass
Pass			

Opening lead: Ace of ♠.

After West had opened the spade ace, declarer, before playing from dummy, paused to reflect on the bidding. A vulnerable West, opposite a partner who had passed West's opening bid, had rebid his spade suit missing the king and jack. Surely, South reasoned, West had a six-card suit — and, hence, East had a singleton spade.

If the defenders played correctly, South would go down. East would ruff a second spade lead, after which he would lead a diamond to West's ace (most assuredly, West possessed the diamond ace). A third spade lead would then be forthcoming, East ruffing for the setting trick.

South played the three of spades from dummy at trick one, East followed suit with the five, and South, in a heroic effort to prevent a spade continuation by West, falsecarded by dropping the king! It was now West's turn to do some thinking.

In the abstract, if West next led the spade queen, and South's king were a singleton, South would ruff; and simultaneously the board's jack of spades would be promoted into a winner. But, after a few moments of contemplation, West knew that South had falsecarded.

West asked himself: "Why would my partner, if he held the 6-5-4 of spades, have played the five?" He wouldn't, was the answer. He would play the four out of this perfectly commonplace holding.

So West, trusting his partner, led the spade queen, East discarding a diamond. To trick three West cashed the diamond ace, and to trick four he led a third spade, which east trumped for the setting trick.

CRYPTIC CROSSWORD

ANSWERS TO FRIDAY'S CROSSWORD

ACROSS
1 Top of the poll
7 Bored
8 Emden
9 Age
10 Overstate
11 Oddity
12 Talent
15 Scrapping
17 Rue
18 Ounce
19 Essay
21 Swedish drill

DOWN
1 Take a pot shot
2 For
3 Hidden
4 Press-gang
5 Lydia
6 Under the heel
7 Breed
10 Outspread
13 Early
14 Risers
16 Renew
20 Sad

CLUES

ACROSS
1 Mass-produced legislation? (3-3)
4 See 8 Down
9 They are kept from going astray by crooks (6, 2, 5)
10 Primitive burrower can hide in a different way (7)
11 Almost one who asked for more fruit (5)
12 and 14Ac. The crack of dawn! (5, 2, 3)
14 See 12 Across
18 A suggestion of colour about a stain (5)
19 Make a summary of a game (7)
21 The rust he creates destroys the jewel-box (8-5)
22 Showed disapproval of what the snake did (6)
23 Vessels for pleasure-trips, one hears (6)

DOWN
1 Grounded the ball with gloves on? (6)
2 Monks hold the files showing the quality of the fraternity (13)
3 Issued an invitation—wanted an answer (5)
5 The sort of clothing for the actors in the wings? (4-3)
6 What the office-worker wears? (8,5)
7 May well be strung up before the performance (6)
8 and 4Ac. Not the Arctic explorer's head-dress! (5,3-3)
13 It's involved in modified rate for the performer (7)
15 Sharp pain produced by a needle (6)
16 Bears a broken weapon (5)
17 The sad arrangement for departures (6)
20 More curiosities keep coming back inside (5)

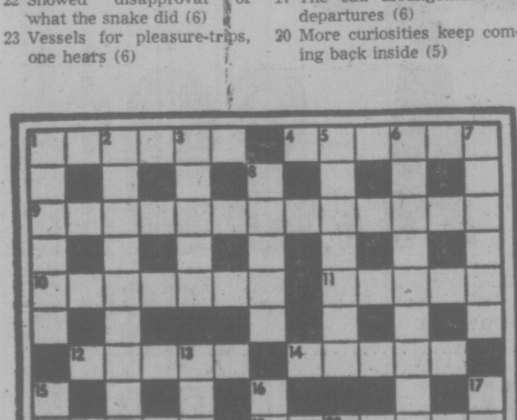

SOLUTION TUESDAY

LITTLE PEOPLE'S PUZZLE

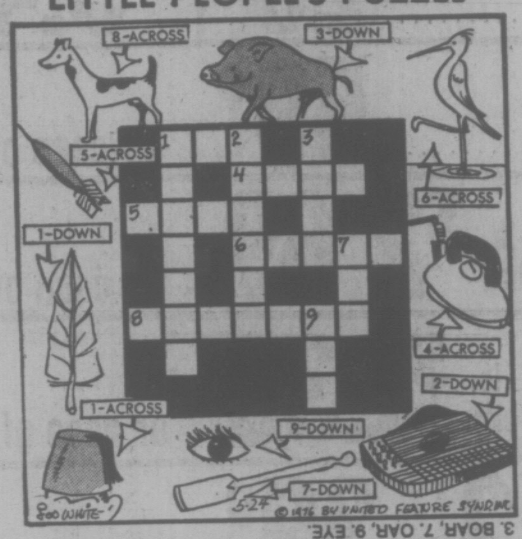

ANSWERS: Across—1. FEZ, 4. IRON, 5. DART, 6. HERON, 8. TERRIER. Down—1. FEATHER, 2. ZITHER, 3. BOAR, 7. OAR, 9. EYE.

YOUR HOROSCOPE

Astrological Forecast for Tuesday, July 27
By SYDNEY OMARR

ARIES (March 21-April 19): New Moon conjunct Saturn emphasis in area of chart related to children, speculative ventures, changes, affairs of heart. You get news that has sobering effect. No need for gloom, but caution is necessary. Capricorn, Aquarius persons figure in picture. Insist on collateral.

TAURUS (April 20-May 20): Past obligations surge forward — deal with them rather than being evasive. Frank appraisal now is best policy. Be analytical. If observant, you gain information that aids ultimate cause — goal is within reach. Aquarian figures prominently.

GEMINI (May 21-June 20): New Moon now highlights responsibility connected with close neighbors, relatives. Home environment, basic emotional security figure prominently. Taurus, Libra Scorpio could be part of scenario. Be diplomatic — but keep within budget. You'll understand!

CANCER (June 21-July 22): Money picture could dominate. Funds are major feature — and tight money could be order of day. Key now is to be discriminating. Take nothing for granted. Perfect techniques. Be aware of costs — know that no one intends to give you something of value for nothing.

LEO (July 23-Aug. 22): You have more responsibility than in past. This coincides with opportunity. You have more authority; your policies are put into motion. Cycle is high — you attract followers, backers and controversy. One who seemed mild, inconsequential, could be envious and be obvious about it.

VIRGO (Aug. 23-Sept. 22): Finish rather than initiate — leap beyond apparent restrictions. You have good chance now for better display and distribution. Aggressive associate makes inroads. Be supportive. You are "Popular" at behind scenes conference, meeting.

LIBRA (Sept. 23-Oct. 22): Highlight fresh approach, independence, creativity, Leo, Aquarius could be in picture. Friend, probably older, lends valuable material. Know it and don't let false pride block progress. Simply put: If you don't know — ask!

SCORPIO (Oct. 23-Nov. 21): Be careful — you are apt to get what you request. Means be mature enough to understand security requirements. What seems out-of-reach is not necessarily quality. Your own backyard could contain "acres of diamonds." One in authority lends support.

SAGITTARIUS (Nov. 22-Dec. 21) Travel, special studies, stimulating reading material — these areas are activated. Your are able to apply knowledge, to communicate in meaningful manner. Gemini and Leo coul.d figure prominently.

CAPRICORN (Dec. 22-Jan. 19): Be direct — build on solid base. If frank, you gain — otherwise, you invite needless delay. Aquarius, Scorpio could be part of scenario. Emphasis on matters relating to lost objects, money in connection with partnership, mate.

AQUARIUS (Jan. 20-Feb. 18): Be an "investigator." Find reasons why for actions, responses. Gemini, Virgo could be in picture. Member of opposite sex finds you interesting, flatters you. Your marital status is spot-lighted. Check legal aspects — be aware of fine print.

PISCES (Feb. 19-March 20): One who cares for you reminds you of diet, nutritional requirements. Moderation now would be most constructive. Family relationships improve. Appreciate and encourage harmony. Appreciate and encourage harmony. Taurus is in picture.

IF JULY 27th IS YOUR BIRTHDAY you have sense of drama, showmanship. You are intrigued with medicine, law, theatre. Aries, Libra persons play important roles in your life. You travel this year, socialize, find outlet for artistic-creative abilities. September is a high-light month. You are impulsive and romantic — and spoiled by members of opposite sex.

FUN WITH FIGURES

By J. A. HUNTER

"Picture and frame 89 bucks," said Greg. "But you can have them separately if you like. No difference in pricing."

Fred smiled. "Okay. I don't want that frame."

"No problem," Greg told him. "The picture is just 80 bucks more than the frame."

What was the price for the frame alone?

(Asnwer tomorrow)

Friday's answer: 41 employees.

Ban Relaxed

SYDNEY (Reuter) — Australia will relax a ban on the export of koalas this week to allow a shipment of six to be sent to the United States as a bicentennial gift. The koalas, named Cough Drop, Matilda, Walt, Audrey, Pepsi and Coke, are going to the zoo in San Diego, Calif.

DUMPLINGS

HAGAR

PEANUTS

BROOM-HILDA

MISS PEACH

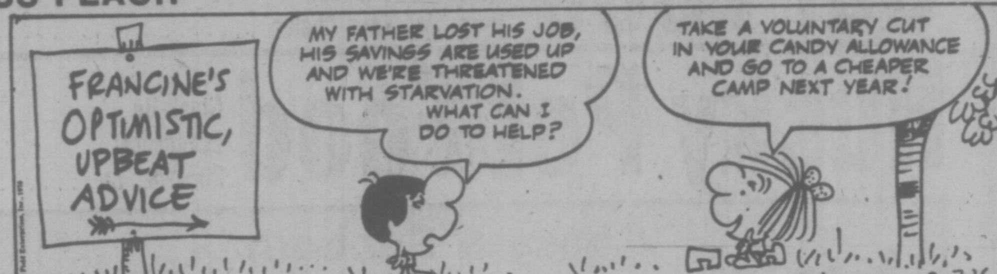

B.C.

WIZARD OF ID

APARTMENT 3-G

NANCY

MARK TRAIL

386-2121
Monday through Saturday
8 a.m. to 6 p.m.

CLASSIFIED ADVERTISING

Vancouver Island's Largest Shopping Centre in Print

386-2121
Monday through Saturday
8 a.m. to 6 p.m.

CLASSIFIED ADVERTISING RATES

All rates quoted are for insertion in both the Daily Colonist and Victoria Times.

Single. Paper rates available on request.

REGULAR CLASSIFIED LOCAL RATE PRIVATE PARTY ONLY
1 or 2 days
12c per word per day
3 to 5 consecutive days
10c per word per day
6 consecutive days or more
9c per word per day

All real estate, mobile home, rental and business advertising is considered to be commercial advertising and will be charged for accordingly.

REGULAR CLASSIFIED LOCAL RATE COMMERCIAL ADVERTISING
1 or 2 days
15c per word per day
3 to 5 consecutive days
12c per word per day
6 or more consecutive days
11c per word per day

SEMI-DISPLAY LOCAL RATES
Any advertisement which varies from 6 pt. regular classified style shall be considered semi-display
14 agate lines per column inch
1 or 2 days
55c per agate line per day
3 to 5 consecutive days
50c per agate line per day
6 or more consecutive days
45c per agate line per day

NATIONAL AND OUT OF PROVINCE RATE
Regular Classified 15c per word
Semi-Display 60c per agate line
14 agate lines per column inch

BIRTH NOTICES
Up to 30 words $3.30
Each additional word 10c

DEATH NOTICES, MEMORIAL NOTICES AND CARDS OF THANKS
47.5c per count line per day

PRIVATE BOX NUMBERS
$2.75 except Help Wanted Advertisements, $4.40 which includes a Position Filled Advertisement.

Contract rates for local businesses available on request.

CLASSIFIED ADVERTISING COPY DEADLINES

REGULAR CLASSIFIED advertising may be placed in The Daily Colonist up to 5 p.m. the day prior to publication and in the Victoria Times up to 6:00 p.m. the day prior to publication.

SEMI-DISPLAY advertising may be placed in The Daily Colonist up to 12 noon the day prior to publication and in the Victoria Times up to 4 p.m. the day prior to publication.

CLASSIFIED SERVICE FOR DUNCAN COWICHAN VALLEY AND CHEMAINUS

Classified Ads phoned in to our Duncan office before 3:30 p.m. will appear in the following day's papers.

746-6181

TERMS OF PUBLICATION

The Victoria Press Ltd. shall not be liable for non-insertion of any advertisement beyond the amount paid for such advertisement.

In the event of an error occuring the liability of Victoria Press Ltd. shall not exceed the charge for the space actually occupied by the item in question.

All claims on error in publication shall be made within 12 hours thereafter and if not made shall not be considered. No claim will be allowed for more than one incorrect insertion not for errors not affecting the value of advertisement.

All estimates of cost are approximate. Advertisers will be charged with space actually used.

All advertising copy will be subject to the approval of the Victoria Press Ltd., who reserve the right in its sole discretion to classify, reject or insert copy furnished.

All advertisements must comply with the British Columbia Human Rights Act. This act states no advertisement may state or imply a preference, limitation or specification on the basis of an applicant's race, religion, colour, marital status, ancestry, place or origin, age; or sex (unless the matter relates to the maintenance of public decency AND prior approval has been obtained through the Human Rights Branch).

While every endeavor will be made to forward replies to box numbers to the advertiser as soon as possible, we accept no liability in respect of loss or damage alleged to arise through either failure or delay in forwarding such replies, however caused, whether by negligence or otherwise.

NOTICE OF COPYRIGHT

Full complete and sole copyright in any advertisement produced by Victoria Press Ltd. is vested in and belongs to, Victoria Press Ltd.; provided, however, that copyright IN THAT PART AND THAT PART ONLY of any such advertisement consisting of illustrations, borders, signatures or similar components which is, or are, supplied to Victoria Press Ltd. by the advertiser in the form of reproduction proofs, veloxs, engravings, etc., and incorporated in said advertisement shall remain in and belong to the advertiser.

BUSINESS OFFICE HOURS

Monday to Friday
8:30 a.m. to 5 p.m.

PHONE DIRECT
386-2121
TO PLACE YOUR CLASSIFIED ADVERTISEMENT

CLASSIFICATION INDEX

VITAL STATISTICS
1 Births
8 Cards of Thanks

THE FOLLOWING SEVEN CLASSIFICATIONS ON THE LAST PAGE OF CLASSIFIED

305 Deaths and Funerals
308-A Cards of Thanks
309 In Memoriams
310 Funeral Directors
311 Monumentals
312 Florists
313 Miscellaneous

NOTICES
14 Announcements
15 Coming Events and Meetings
16 Catering, Banquets and Reception Rooms
17 Restaurants
18 Places to Visit
20 Lost and Found

EMPLOYMENT
21 Help Wanted — General
22 Office Help
23 Skilled Trades
24 Sales Persons and Agents
25 Teachers
26 Part Time—Temporary Help
30 Situations Wanted

BUSINESS SERVICES AND DIRECTORY
36 Business Services and Directory

PERSONAL SERVICES
33 Bands, Musicians and Orchestras
34 Pre-Recorded Music
40 Business Personals
43 Dancing
42 Education
71 Music Teachers
39 Personals
32 Trade Schools
38 Travel

MERCHANDISING
83 Aircraft
117 Antiques
78 Bicycles
80 Boats and Marine
65 Building Supplies
93 Cameras, Supplies and Photo Finishing
127 Chicks, Poultry, Hatching Eggs, Supplies
135 Farm Implements
60 Fuel
97 Furniture
120 Garden Supplies
99 Groceries, Meats and Produce
130 Heavy Equipment and Machinery
128 Livestock, Supplies and Events
100 Miscellaneous for Sale
103 Miscellaneous Wanted
109 Miscellaneous to Rent
77 Motorcycles
70 Musical Instruments
125 Pets and Supplies
96 Ranges, Stoves and Furnaces
92 Sporting Goods
115 Swaps
63 Timber
98 TV, Stereo, Radio Sales and Service
112 Wanted to Rent, Miscellaneous
116 Coins and Stamps

AUTOMOTIVE
155 Automobile Financing and Insurance
164 Auto Body and Painting
162 Auto Repairs, Service and Towing
168 Campers, Trailers and Motor Homes
166 Cars and Trucks Wanted
151 Cars for Sale
151 Sports, Import Cars
148 Lease Vehicles
169 Mobile Homes and Parks
149 New Car Directory
160 Parts, Accessories
158 Tires
154 Trucks, Buses and Vans
156 U-Drive and Auto Washing

ACCOMMODATION
185 Convalescent and Rest Homes
175 Hotels
178 Summer Homes, Cottages and Resorts
181 Tourist Accommodation

RENTAL
201 Apartments to Rent, Furnished
200 Apartments to Rent, Unfurnished
202 Furniture to Rent
203 Apartments Wanted
206 Duplexes to Rent
207 Duplexes Wanted to Rent
215 Halls, Warehouses, Stores and Offices to Rent
197 Housekeeping Rooms to Rent
199 Housekeeping Rooms Wanted
211 Houses to Rent, Furnished
210 Houses to Rent, Unfurnished
212 Houses Wanted to Rent
190 Room and Board
191 Room and Board Wanted
193 Rooms to Rent
194 Rooms Wanted
204 Shared Accommodations

FINANCIAL
155 Automobile, Financing and Insurance
233 Mortgage Loans and Insurance
234 Mortgages for Sale
230 Personal Loans and Insurance
235 Wanter to Borrow

REAL ESTATE
280 Acreage for Sale and Wanted
240 Business Opportunities
241 Business Opportunities Wanted
247 Commercial or Industrial Properties
258 Condominiums and Townhouses
253 Country Homes and Properties
270 Exchange Real Estate
290 Farms for Sale and Wanted
263 Garages for Sale, Rent, Wanted
293 Gulf Island Properties
250 Houses for Sale
265 Houses Wanted to Buy
295 Listings Cancelled
268 Listings Wanted
271 Lots for Sale
294 Mainland and Out-of-Province Properties
273 Property for Sale
274 Property Wanted
244 Revenue Property
245 Revenue Properties Wanted
285 Up-Island Properties
256 Waterfront Properties
300 Churches

SUBSCRIPTION RATES

Wherever carrier service is maintained, $4.00 per month.

By mail — Canada, $5.00 per month, $14.50 per 3 months, $28.00 per 6 months, $55.00 per year.

Outside Canada, $12.00 per month, $35.00 for 3 months, $70.00 for 6 months, $132.00 per year.

SATURDAY TIMES ONLY
SUNDAY COLONIST ONLY
Canada, 35 cents per copy, $18.00 per year.

Outside Canada, 60 cents per copy, $30.00 per year.

CIRCULATION REPRESENTATIVES
Duncan, Chemainus— Mr. HILTON HOLT 746-6181
Nanaimo 753-2766
Lake Cowichan 749-3156

United States Representatives
MATHEWS SHANNON and CULLEN, INC.
New York, Boston, Chicago, Detroit, Philadelphia, Pittsburgh, Cleveland, Syracuse, Charlotte, Atlanta, Cincinnati.

PAGE REPRODUCTIONS OR MICROFILM COPIES OF COMPLETE PAPERS AVAILABLE FOR ALL PAPERS PUBLISHED
PHONE 382-7211, LOCAL 276

1 BIRTHS

COLLINS—Hi, my name is Darin John. I was born to John and Elsie July 19, 1976 and weighed in at 7 lbs. 8 ozs. My brother Kurt and sister Melanie have long been awaiting my arrival. Thank you to Dr. Stratton and staff at Victoria General.

FUKUSHIMA—Born to Susan and Robert, a boy, Tim Kimio, 8 lbs. 1 oz. on July 21 1976. Thanks to Dr. Marsh, Dr. Morrison and all attending maternity staff of the Royal Jubilee hospital.

DEATH and FUNERAL ANNOUNCEMENTS DIRECTLY FOLLOWING CLASSIFIED

14 ANNOUNCEMENTS

BINGO
OAK BAY MINOR SPORTS
Every Monday
$25 a game or more
20 regular games, 7:30 p.m.
Regular games, 6 cards $2.00
5 Extra games
$25 a game or more
Extra games, 5 cards $1
SENIOR CITIZENS HALL
1442 MONTEREY

LADY HYPNOLOGIST — STOP smoking, lose weight, self hypnosis. By appointment only. Alpha Centre—595-4022.

15 COMING EVENTS and MEETINGS

LONDON BOXING CLUB
BINGO
WEDNESDAY
Victoria Curling Club 7 p.m.
$2,300
IN PRIZES
5 Early Games
20 Regular Games
5 Extra Games
15 Games
$50 OR MORE
2 JACKPOT GAMES
INCREASING JACKPOT
NOW
$425
WILL GO

BASEBALL BINGO
Victoria Curling Club
1952 Quadra
Every Tuesday
EARLY BIRD 7 P.M.
REGULAR 7:30 P.M.
Paying out over $2000 each Baseball Bingo Night. 5 extra games paying between $100-$200 each.

GORGE SOCCER BINGO
EVERY MONDAY
ST. JOSEPH'S HALL
745 W. BURNSIDE
479-7413
FIVE EARLY BIRD GAMES 7 P.M.
20 Games
Good Neighbors and Bonus Games
$15-$20-$25 Games
PLUS min. Jackpot $100
5 Extra Games

RCAF ASSOCIATION BINGO
Old Age Pension Hall
1600 Government Street
Every Monday, 7:00 p.m.
GOOD PRIZES
JACKPOTS
1—$50 1—$100
DOOR PRIZES
GOOD NEIGHBORS
Admission Card $1.00
Admission Card $1.00
Extra Cards 25c — 6 for $2.00
Proceeds to support Air Cadets and 800 Pacific Youth Charities

BINGO
Non-status Indians, Langford Legion, Station Rd., Monday, 7:30 p.m. Early Bird Games start at 7.
NO GAME LESS THAN $25
6 cards $2. Extra Cards 25c. Everyone welcome.

ANTIQUE SHOW AND SALE
JULY 30-31
Admission $150 St Andrew's Church
15 Northwest Dealen Port Angeles, Wash.

TEEN SEWING CLASSES Starting Aug. 3. Register Now. sawyer Sewing Classes, 840 Fort St., 388-6228.

SOCCER BUS CHARTER. WHITEcaps vs. West Germany. July 27. 388-7111, 595-7860.

20 LOST and FOUND

LOST SIAMESE CAT. NEUtered male, chocolate point. Rockland-Moss, may be heading for Beacon Hill-James Bay area. 385-5181.

REWARD, URGENT. COLWOOD area. Rare Saluki, black and tan, 25" tall. Slim. Very frightened. Report sightings to R.C.M.P., SP.C.A., any vet or 478-5039.

LOST: BLUE FEMALE BUDGIE, non English speaking, vicinity Wenman Drive and Gordon Head Road. 477-3837.

LOST—LADY'S BROWN FRAMED eye glasses in Prospect Lake, Friday, July 16. Reward, 477-1020.

LOST: PUP, FEMALE, BLACK, fluffy, friendly, Cook and Johnson. 384-7885.

FOUND: YOUNG SIAMESE CAT, Beacon Hill area, Animals' Crusaders, 386-9832.

LOST, 35 MM CANON CAMERA, Beacon Hill Park to McKenzie Street area. Reward. 383-2827.

LOST, MAN'S SEIKO WATCH, Willows Beach, July 17, reward, phone 656-2059.

LOST: ALUMINUM BOAT ON Prospect Lake. $20 reward. 479-7480.

LOST, BLACK AND WHITE CAT in Claremont school area. 658-5491.

LOST SILVER AND PEARL broach, Monday. 658-8019. Reward.

LOST: OLYMPUS 35RC CAMERA on Millstream Lake Road. 478-6334.

LOST: REGISTERED SIBERIAN husky, black and white. 386-9374.

21 HELP WANTED GENERAL

ADVERTISEMENTS IN THIS CLASIFICATION MUST COMPLY WITH THE BRITISH COLUMBIA HUMAN RIGHTS ACT

MANAGER
(BASIC SALARY, $12,000 PLUS PERCENTAGE AND OTHER BENEFITS)

Management position with wholesale meat processor on Vancouver Island. Provides unique opportunity for ambitious, stable and trustworthy person. A chance of partownership. Qualifications are:

— Good health and preferably high school education (or higher).

— General business and selling experience.

— Some aptitude for mechanical-electrical maintenance.

— Not less than 6-8 years work experience.

— Ability to coordinate activities, so that staff, time and equipment are utilized effectively.

— Willingness to contribute extra hours towards study and planning.

— Capable of assuming (approximately 1 year) the full responsibility for the management of the entire operation. (i.e. staff; marketing; control of stock; collection; production; expenses; purchases; and monthly reports.)

Interested persons should apply by July 30, providing full details of personal data, education and employment experience. Reply to Victoria Press Box 829, in confidence.

Woodward's

Requires a full-time sales person in our Shop International. Applicant should be fully experienced in all areas of men's clothing. Excellent wages and company benefits. Reply in person to the Personnel Office, Tues. thru Sat., 2-4 p.m.

AVON SALES MEAN ertra money this summer. Over 18? Live in one of these areas? Oak Bay, Gordon Head, Cadboro Bay, Marigold. Call Mrs. McCartney at 384-7345.

APARTMENT MANAGERS ASSIStant required for large adults only complex. Middle age person with experience preferred. Routine maintenance work includes gardening, painting, swimming pool cleaning, etc. For interview phone Reeson Holdings Ltd. 385-5843 between 12:30 and 4:30 p.m. Monday to Friday.

SCISSORS
Requires apprentices
EXPERIENCE ESSENTIAL
Apply in person, 18 Bastion Square

LIVE-IN HOMEMAKERS
Opportunities for semi-retired ladies to help their local communities. Your experience needed by HEALTH CARE SERVICES UPJOHN LIMITED. Call us at 388-6639 Monday - Friday, 9-4:30.

REQUIRED: FOOD AND BANquet manager for Victoria city hotel. Experienced in purchasing, full control of food services, supervision of staff and banquet facilities. Full time position, with salary negotiable to experience. Apply Victoria Press Box 818.

Local food processor requires person for steady employment. Good wages and benefits. Victoria Press, Box 846.

WANTED 2 OR 3 REGISTERED nurses for 15 bed acute care hospital located in Dos Palos, California, $40 per shift, former St. Joseohs graduates on staff and available for any information desired. 478-2581.

APARTMENT MANAGER, A new 50 unit apartment block in Parksville. Applicants must have managerial experience in mantenance knowledge. Please reply in own writing to Victoria Press, Box 831.

LOVING DAYCARE FOR MY 15 month old daughter, Quadra-Cloverdale area or my home preferred. Irregular days, no weekends. Good pay. Please phone 385-0455.

MATURE RELIABLE HOUSEkeeper for 6 hours per day, 5 days per week, car essential. No triflers. Reply Victoria Press Box 830.

EATONS DEPT. STORE BEAUTY salon requires qualified hairstylist, full time. 382-7141 local 249, 9:30-5:30 or evenings, ask for Mrs. Smith, 595-1586.

MANAGER CARETAKER FOR up island apartmests, permanent position to suitable applicant. List experience and references to Victoria Press Box 840.

WANTED FOR AN ELDERLY couple: a live-in housekeeper. Light housekeeping and intermediate care only. Must have reference. Phone 353-4460 for interview.

WANTED: EXPERIENCED waiter-waitress for diningroom, cocktail mixing essential. Apply between 10:00 and 11:00 a.m., 31 Bastion Square.

PERMANENT SALES CLERK wanted. Full or part-time. Apply in person to Brodies Bakery, 1672 Hillside.

HELP WANTED GENERAL
General help to maintain grounds and do odd jobs. Permanent employment. Victoria Press Box 843.

WANTED BABYSITTER FULL time evenings, 8 p.m.-11:30 p.m. $1.00 per hour, must live in James Bay. 386-1893.

A KNOWLEDGEABLE SEWING teacher for regular part time work starting Sept. Victoria Press. Box 706.

EXPERIENCED CLERK FOR meat market. Must have minimum 6 months counter experience and general market routine, 592-1040.

ROOM AND BOARD IN EXchange for companionship and light duties. Suitable for lady pensioner. 382-0319.

FOR CABARET, BARTENDER, waiter-waitress, doorman, bar porter. 385-5333, between 1:00 and 4:00 p.m.

BABYSITTER REQUIRED OCcasionally for small child and baby in my home, must have references. 383-9075.

BABYSITTER WANTED IMMEDIately for 6-month-old. Must be over 19 years, 4 days a week, 8-6. Gorge-Burnside area. 479-8388.

DESK CLERK REQUIRED, SUITable for mature person, apply in person to 270 Government St.

SHOEMAKER WANTED
Full time, good pay. Beacon Plaza Shoe Repair in Sidney. 656-5115.

MECHANIC FOR WEST COAST logging camp. Good welder. Duncan 746-7476.

HAIRDRESSER REQUIRED TO take over clientele for salon in Cordova Bay. 658-5914 or 383-4606.

EXPERIENCED CERTIFIED Dental Assistant for Nanaimo office. Victoria Press, Box 842.

PAINTER, MUST BE FULLY qualified. 656-4487.

OAK BAY LADY REQUIRES MAture live-in housekeeper. 592-3580.

WANTED FOR AN ELDERLY COUPLE: a live in housekeeer.

21 HELP WANTED GENERAL

BOYS AND GIRLS
$500 to $1,000 A YEAR
or BETTER can be your BUSINESS PROFITS on many Colonist Newspaper Routes — for an hour or so of your spare time — Tuesday to Sunday, inc., each week. Be INDEPENDENT and RESPONSIBLE and have your own spending money.
RIGHT NOW is the time to get a route near your own home. Call the Circulation Department at 383-4111 or better still come in to our office and fill in a route application form.

SENIOR CITIZENS, HOUSEWIVES, STUDENTS
Supplement your income, profitable Daily Colonist Routes are available in Sooke and Lake Cowichan Areas.
These routes take about one hour each morning and pay between $40 and $70 per month.
For more information contact:
J. W. Bradford,
2621 Douglas St.
Victoria, B.C.
Telephone 383-4111 ex. 164

MID-VANCOUVER ISLAND COMpany requires Shipyard Foreman — must be experienced in construction and repair of wooden fish and tug boats. Duties will include: responsibility for hauling boats on marine ways and expediting repairs, construction of new wooden boats and lining of steel and aluminum boats. This man will have a crew of approximately 7 to 10 men under him and will be working in a company of approximately 70 men. Please reply in own handwriting, stating experience, qualifications and salary requirements to Victoria Press, Box 835.

Sears
Requires a person experienced in all phases of the drapery installation business including rod installation, measurements and the hanging of drapes. This is a full time position with excellent company benefits. Apply in person to Personnel Department.

INSPECTOR-CARETAKER
Couple required to answer emergency calls involving animals during night time hours, modern 2 bedroom home, all utilities, uniform and salary supplied. Qualifications include neat appearance, ability to deal with stressful situations in a tactful and professional manner. References required. Apply S.P.C.A. 3150 Napier Lane.

TECHNOLOGIST
Experienced clinical chemistry technologist for regional lab required at St. Paul's Hospital, R.T., A.R.T., or equivalent Grade V. Some administrative work and supervision. Must have car. Apply to Personnel, 1056 Comox St., Vancouver, B.C. V6Z 1Y6. 682-2344.

RETIRED OR WIDOWED R.N. to take charge of large retirement home when owner is away and to work full or part time day shift when owner is in town. This is a challenging and interesting position, the duties are light in the administrative field. Interested applicants without family ties may phone for an interview evenings or weekends, 598-2465.

ACTIVE RETIRED GENTLEMAN interested in gardening, who would accept responsibility for the maintainance of lawns and flower beds around a condominium. 592-6215.

EXPERIENCED FULL-TIME guitar teachers, starting September. Send resume and references to Sound Source, 723 Johnson.

HAIR STYLIST REQUIRED. EXperience and clientele preferred, but not essential. Must be fully qualified. Apply Victoria Press Box 824.

EXPERIENCED MIDDLE-AGED bartender for beer parlor in Parksville area. Steady work. For interview phone 248-6511.

TAXI DRIVERS NEEDED. CLASS 4 licence and chiefs permit required. Apply at 1506-777 Douglas or call 383-7154.

NIGHT CLERK FOR DOWNTOWN motor inn, 2 nights a week, leading to full time if suited. References 386-2812, Queen Victoria Inn.

MANAGER TRAINEE REquired for large department store chain. Apply to Mr. Morton, Robinson Stores, Sidney.

EXPERIENCED SHIRT presser for full or part-time work. Apply Victoria Laundry, 731 Fisgard.

EXPERIENCED CARETAKER for 83 unit townhouse development. Only hardworking couples need apply. 477-3481 between 12-5.

22 OFFICE HELP

ADVERTISEMENTS IN THIS CLASIFICATION MUST COMPLY WITH THE BRITISH COLUMBIA HUMAN RIGHTS ACT

PAYROLL-BOOKKEEPER CLERK
Knowledge essential. McBee one-write system for payroll and receivables. Typing experience. Permanent position. 5 day week. Monday-Friday. Forward resume to Victoria Press Box 836.

BOOKKEEPER-ACCOUNTANT
Applicants must have at least 2 years public practice experience, particularly preparation of financial statements. Competitive salary. Reply in writing to Vlee Yager and Orrico, Box 5196 Station B, Victoria.

FULL TIME ACCOUNTANT REquired. Must be experienced in construction bookkeeping, typing, financial statements and trial balance. Excellent working conditions. Salary can be negotiated. Please reply in writing to Victoria Press, Box 806.

SHORTHAND TYPIST REquired to train as legal secretary in lawyer's office. Good typing and shorthand essential together with some office experience. $650-$700. 386-6754.

REQUIRED IMMEDIATELY BY CIBC OAK Bay full time teller. Previous banking or related experience preferred. Salary commensurate with experience. Please contact Mrs. Irwin, 598-3396.

WANTED EXPERIENCED TYPist with some knowledge of bookkeeping. Apply in writing, stating age, marital status, experience etc. to Victoria Press Box 841.

STENOGRAPHER AND PARTtime teller required by the Canadian Imperial Bank of Commerce, Douglas and Bay. Please apply in person.

LEGAL SECRETARY FOR pleasant congenial office. Some experience in lawyer's office essential. Shorthand preferred. $850. 386-9021.

EXPERIENCED LEGAL SECREtary required, phone Mrs. Boyes, 382-5161.

22 OFFICE HELP

DRAKE PERSONNEL

Junior clerk typist . . . neat and personable, eager and willing to learn typing, 50-60 accurate wpm, 6 months to 1 year previous office experience preferred, new and modern office. Salary $650.

Typist reception . . . good telephone manner, switchboard, dealing with the public, some basic accounting functions, typing 40 accurate wpm, friendly modern office. Salary $650-$700.

Legal . . . Secretary to senior partner, previous general legal experience preferred — will consider good secretarial backround with typing and shorthand skills. Salary $800-$900.

Secretary . . . personable with good typing, shorthand skills, some previous experience in real estate or mortgages. Salary $700.

Reception typist . . . Expanding company, typing 50-60 words per minute, filing, telex, reception, etc. 3 to 4 years' previous office experience, hours 8:30 to 5:30. $660-$700.

Drake Personnel
"never a fee to the applicant"
1175 Douglas
385-3425

MORTGAGE AND LOAN COMpany requires Manager Trainees, good training program and starting salary. Phone 385-8700 before 5:00 p.m.

REQUIRED IMMEDIATELY BY CIBC, Oak Bay, full time stenographer. Previous banking expereince an asset. Please contact Mrs. Irwin, 598-3396.

DO YOU WANT TO WORK FULL time for 5 weeks? If you can type, answer phones and routine office work, phone Alexis at 382-2139.

RECEPTIONIST FOR DOCTORS office in Victoria. Apply with two testimonials to Victoria Press, box 807.

23 SKILLED TRADES

ADVERTISEMENTS IN THIS CLASIFICATION MUST COMPLY WITH THE BRITISH COLUMBIA HUMAN RIGHTS ACT

ELECTRONICS TECHNICIAN with experience in entertainment products, and knowledgeable in Solid State techniques required by expanding organization. Reply to P.O. BOX 1112, stating experience and salary expectancy.

REQUIRED FOR PHOTO processing lab, thoroughly qualified Technicians, Printers, Checkers, Pricers, Plant Manager. Reply in strict confidence listing previous experience and telephone number to Victoria Press Box 795.

EXPERIENCED CABINETMAKER (joiner). Moore Whittington Lumber, 2614 Bridge Street. 386-1331.

24 SALES PERSONS and AGENTS

ADVERTISEMENTS IN THIS CLASIFICATION MUST COMPLY WITH THE BRITISH COLUMBIA HUMAN RIGHTS ACT

SO . . .
You Are A LICENSED Real Estate SALESPERSON
DO YOU WANT TO GROW WITH A Professional ATTITUDE?
What Does it Take?

- Training
Not only to begin but to continuously upgrade

- Management
Not managers who compete for sales, BUT ASSIST

- Experience
The opportunity to work with the leading salespersons in the industry.

- Marketing Techniques
All of the best resources to give maximum exposure of your clients home in the market place.

We Would Like
TO HAVE THE OPPORTUNITY TO TELL YOU THE WHOLE STORY
CALL now by appointment only
BLOCK BROS. REALTY LTD.
386-3231
477-1841
478-5561

REAL ESTATE NOMINEE
Construction company expanding into real estate has oepning for a licenced person to be the Nominee-Manager of the Real Estate Department. Details of duties and remuneration open for discussion (profit share plan). Please send resume to Victoria Press, Box 834.

FIRE IS A SERIOUS BUSINESS
Help prevent it. Home safety products, new to Canada. An excellent opportunity available for experienced sales persons. Direct sales on pre-arranged appointment.
Earn up to
$400 - $800
per week. Call for a confidential interview. 382-5552.

CASTLE PROPERTIES
Requires 2 Realtors. Up to 90% commission split to top producers. Semi-private offices. Phone Freddy Starke for more information. 386-6164 or 479-3866.

We offer unusual earnings, possibilities and an opportunity of building a business of your own. If you are the kind of person who is ambitious and willing to learn a sales career—call today. Phone 384-6511. THE MONARCH LIFE INSURANCE COMPANY.

LIGHTING FIXTURES STORE requires experienced salesperson for inside and outside sales. Remuneration will be based on salary and commission. Reply with full particulars and previous experience to Victoria Press, Box 753.

SALESPERSON
Mature — for part-time work in drug store. Excellent working conditions. Preferably resident of Oak Bay. Able to drive. 598-3380.

FULLY EXPERIENCED CAMera counter staff. Apply in own handwriting with previous references in strict confidence to Victoria Press Box 795.

24 SALES-PERSONS and AGENTS

the Permanent
1125 DOUGLAS ST. and
3647 SHELBOURNE ST.

TRAINING
Our complete 3 months TRAINING PROGRAM for licence sales people starts Aug. 3. To take advantage of the finest training program in Victoria, call LARRY BROOKS 477-0141 — 3647 Shelbourne St., or WALT SLOCOMB 382-9191—1125 Douglas St.

Canada Permanent Trust Company

Boorman's
Now Have Openings For Licensed Realtors
TAKE ADVANTAGE OF BEING ASSOCIATED WITH A FULL SERVICE COMPANY, LOCATED WHERE THE ACTION IS. CONTACT RICHARD McKENZIE, SALESMANAGER — 386-7521 ANYTIME
BOORMAN INVESTMENT CO. LTD.
1111 Government St.

25 TEACHERS

ADVERTISEMENTS IN THIS CLASIFICATION MUST COMPLY WITH THE BRITISH COLUMBIA HUMAN RIGHTS ACT

Powell River
EDUCATIONAL PSYCHOLOGIST
Applications are invited for the above position.
The successful applicant will possess:
—graduate work in child and-or educational psychology (MA minimum)
—experience in public school system (Special Education experience desirable)
—the will and capacity to become an effective member of the Special Education team
The role includes:
—administering and interpreting psychological tests
—assisting with the compilation of educational prescriptions for pupRs
—gathering and interpreting data to special education, teaching, and agency personnel and parents.
—providing appropriate inservice and staff development programmes
Salary per existing scale for teachers.
Appointment effective at a mutually acceptable date. Apply with a resume of training and experience and references to:
R. E. Watson,
District Superintendent of Schools,
6906 Duncan St.,
Powell River, B.C.,
V8A 1V3,
(604) 485-6271.

INSTRUCTRESS — OR
ST. JOSEPH'S SCHOOL OF NURSING
St. Josephs School of Nursing has a position available for a full-time instructress-or in medical-surgery and for a half-time instructress-or in psychiatry, applicants must possess a Baccalaureate degree in nursing and should have teaching background, apply to Personnel office, Victoria General Hospital, 841 Fairfield Rd., Victoria, B.C. V8V-3B6.

26 PART TIME or TEMPORARY HELP

ADVERTISEMENTS IN THIS CLASIFICATION MUST COMPLY WITH THE BRITISH COLUMBIA HUMAN RIGHTS ACT

EXPERIENCED RETAIL SALES clerk required part-time for downtown dailes, fashion store. Apply in writing stating experience to Victoria Press, Box 826.

WANTED: LADY TO CARE FOR 1 year old. Afternoons Sept. to June. Gordon Head. 477-1130.

RETIRED CRAFTSPERSON TO do furniture and stove refinishing, part-time. Age no barrier. 479-2684.

30 SITUATIONS WANTED

FIRST-CLASS SECRETARY available at short notice, for holiday replacements, overload of work, etc. Excellent shorthand, dicta, and typing skills, with varied experience. References gladly given. Phone Carol, at 477-5286.

INTELLIGENT CHEERFUL young lady 23 seeks worthwhile full time employment. Office(store and laboratory experience. Some typing and childcare. Phone 383-3597 evenings.

YOUNG, STRONG, GOOD worker needs steady good paying job. One year framing experience, one year roofing experience. 595-6089 after 5.

DOCUMENTS, MANUSCRIPTS OR what have you expertly typed by legal secretary. Divorce a specialty. Phone 386-9617.

WILL BABYSIT, MY HOME, James Bay area, day or evening, full time. Phone between 3-7, 384-6572.

MAN, 23, CLASS 1 LICENCE AND air ticket, would like to acquire experience driving, full or part-time. Phone 595-6917.

QUALIFIED SEAMSTRESS wants work making drapes, slip covers, bedspreads, etc. Workmanship guaranteed. 477-7022.

CASUAL WORK, PAINTING, roofing, repairs, gutters cleaned, lined, downpipes installed. 388-7941 Wesley.

CHAUFFEUR, DRIVER, PILOT—available. Part-time O.K. Class II with air. Floats, own aircraft. 598-2173.

OFFICE MANAGER AVAILABLE, full time, part-time, Skilled Budget, personnel, administration. Salary negotiable. 477-1382.

HARDWORKING FEMALE, 23, seeks employment. Housecleaning, gardening, typing. Phone Maureen, 598-2383 eves.

NEED A JOB DONE? PUT IT IN the capable hands of two university students. Free estimates. 479-4094.

HARDWORKING YOUNG MAN, 23, seeking steady employment with house-builder. Some experience. 598-7157.

HANDYMAN-CARETAKER. MIDdle-aged. Competent. Part or full time. 479-8794.

EXPERIENCED GARDENER AND painter estimates, low rates 386-3854, after 6.

DRESSMAKING, PANT suits, dresses, and alterations 388-5975.

MAN TO DO CARPENTRY work, housepainting and cleanup service. 383-3567.

ENERGETIC YOUNG MAN WILL do gardening, odd jobs. 385-5228 after 6 p.m.

HARD-WORKING INEXPERIenced seventeen year old wants full time employment. 479-4676.

30 SITUATIONS WANTED

LADY AND 3-YEAR-OLD REquire live-in position for August. 595-1763.

THE JOB AND THE PAY IS UP to you. Garret, 385-7894.

33 BANDS, MUSICIANS and ORCHESTRAS

QUAYCZAR COUNTRY ROCK band, also 50's and 60's rock band, available for parties, dances, weddings and cabarets. Phone Ray, 478-2744.

PROFESSIONAL BASS PLAYER would like to join working band. 478-4453.

34 PRE-RECORDED MUSIC

MUSICBOX SYSTEMS
the professional aproach to discoteque services. Fully experienced in commercial installations. We have what it takes to insure the success of your event. For any occasion—the Professionals. From WAVE Western Audio Visual Enterprises. 383-5211, 24 hours.

SELECT YOUR MUSIC PROgram for dance, party or weddings. Book now through September, Friday and Sat. Pop, Western or Rock. Reasonable rates. For inquiries, 245-4775 or 245-4709.

CANDU CANNED MUSIC
We play at wakes and wedding and all fancy dos Candu Canned Music candu it for you. 384-5521.

WAYNE'S MUSIC FOR ALL OCcasions, reasonable rates, phone 479-4835.

MALODEOUS MUSIC BY MILLS. Banquets, weddings, anniversarys, 656-6295.

JAMES GURR 478-2468.
Wedding Reception Music

36 BUSINESS SERVICES and DIRECTORY

Accounting Service

ARGOSY BUSINESS SERVICES
Incorporation procedures, accounting, bookkeeping and tax service for small business
SAVE MONEY
PHONE 383-7533
NO OBLIGATION

Auto Glass

BOSSOM
GLASS COMPANY LTD.
FOR ALL YOUR GLASS NEEDS!
Windshield replacement Service
CALL our Mobile Home Service Van. It is more convenient and costs no more 382-3031, 382-0222.

Breathing Equipment

OZYGEN AND RESPIRATORS. Prompt service. Your home. Lowest cost. 595-4331.

Bridal Rentals

Elite Bridal Rentals, new business, appointments. 477-2275 after 2 p.m.

Cabinet Making

CABINET MAKER
Kitchen cabinets and vanities, custom furniture. 478-6176.

Carpenters

STAIRS, GREENHOUSES, SUNdecks, carports, fences, built or repaired. Guaranteed. Free estimates. 10% discount on labour for pensioners. Days 478-0793. Evenings, please call Ron 479-7638 or Ian 477-8201.

FINISHING CARPENTRY
20 years experience, $13 an hour or contracts. Maximum labor and time quoted before jobs are undertaken, labor only. 652-2431 before 8 a.m. and after 8 p.m.

PERMA CONSTRUCTION
Qualified tradesmen at reasonable rates for additions, alterations, carports, sundecks, framing, finishing. Free estimates, references. 384-2323, 598-7955.

VERSATILE, HOME MAINtainer, carpentry, renovations, cabinets, painting, papering. Quality work. Reasonable. Adam, 385-3090.

REPAIRS, ALTERATIONS, OFfice renovations. Free estimates, all work guaranteed. S. Fioritti Construction Ltd., 658-5356.

GENERAL CARPENTRY, ADDItions, alterations, concrete work, sundecks, work guaranteed. 478-8894.

INTERIOR, REMODELING, DEsign and finish. Quality work. 598-2920.

SHAKES, SHINGLES, FRAMING, alterations. Free estimates. 386-9469.

QUALITY HOUSE FRAMING, $2.00 per ft. References obtainable. 598-7858.

HIGH QUALITY, LOW COST, guaranteed, framing and general carpentry. 383-8115.

SUNDECKS
382-0433

CARPENTRY SERVICE. HOME improvements. Old hand. Reasonable. Jock Stewart. 598-7392.

SMALL JOBS MY SPECIALTY
Howie 478-4705

GENERAL CARPENTRY, RENOvations and additons. 382-0433.

FINISHING CREW AVAILABLE. 478-7559.

Carpet Cleaning

CARPET CLEANING, DRY FOAM method, free estimates. Reasonable rates. 477-7022.

Carpets and Linoleum

HOURIGAN'S
CARPETS and LINOS LTD.
FLOOR COVERING SPECIALISTS
715 PANDORA AVE. 386-2401

COASTLINE CARPETS
386-3531

VERY REASONABLE CARPET and lino installations, Journeyman installer. 384-1054 evenings.

WILL INSTALL CARPET. LOW rates. Free estimates. Phone after 5 p.m., 383-9327.

Cement Contractors

MITCHELL BROS. CONCRETE CO.
Basements, driveways, patios. Quality workmanship. Call 384-7501 anytime, leave message.

FOR THE FINEST IN CONcrete floor placing and finishing, at reasonable rates, call 382-2656, free estimates.

V.I.P. CEMENT FINISHING. Floors, Carports, Driveways, Patios, Sidewalks. 479-7507 or 478-4168 after 6 p.m.

Cement Contractors

SPECIALIZE IN BASEMENTS, carports, sidewalks, patios, plus brick laying and block work. Free estimates, 388-4806.

Cleanup Services

BASEMENTS, GARAGES, attics, yards cleaned and rubbish hauled away. Will purchase anything of value. Special rates for Old Age Pensioners. 384-4408, 382-1753.

NO CHARGE AND UP
Two young responsible men have large truck. Basement, attics, composts, etc. Very reasonable. Bob's. 386-2451 anytime.

PAINT YOUR HOUSE INSIDE OR out, general repairs, reasonable. 479-4446 after 5:00 p.m.

MAN WITH PICKUP — SMALL cleanups. Anytime 388-6049.

MAN WITH ½-TON, $10 PER hour or free estimates. 383-3528.

36 BUSINESS SERVICES and DIRECTORY

Cleanup Services

FOR ALL YOUR NEEDS CALL good deeds, basement clean up, moving, hauling, scrap, windows, lawns, etc. Call Tom 479-8538 anytime.

PROMPT—EFFICIENT
Yards, basements, hauling of debris. Complete janitorial service. Gutters cleaned. Call Larry, 477-8711 or 592-6131.

CLEAN-UP
Basements, yards, compost boxes, small and large hauling jobs. 658-5406.

CLEANUPS
Small hauling jobs, gutters, basements, yards, etc. 385-7965, anytime.

RUBBISH REMOVAL
479-9217 384-4743

SPEED CLEAN-UP
Yards, basements, composts, rubbish, hauling, 652-3758.

Contractors

WHEATON CONSTRUCTION LTD.
General Contractors
Building Consultants
385-5702

MEL SHANE CONSTRUCTION
Custom home builders, quality framing and finishing. Cabinet and renovations. Phone 743-5784, Mill Bay.

MOLLOY-JONES CONSTRUCTION
Dependable Framing
595-0156 656-1897

QUALITY FRAMING
by
Tom
477-8673
Ian
596-1883

VICTORIA CEDAR CRAFT. Framing and General Contracter. Custom designs our specialty. We also have a design service available. All work guaranteed. 383-0401.

AMORA-GONCALVES CONSTRUCTION. Residential, additions, alterations, basements finished, 25 years' experience. References. Work guaranteed, estimates. Day 385-2265, evenings 385-1214.

FARMER CONSTRUCTION
Design — Renovations
388-5121

R. J. RESTALL CONSTRUCTION Ltd. Framing and General Contracting. Quality guaranteed. 478-0430.

ADDING A ROOM OR MORE? Ulysses Construction Ltd. free estimates. Addition department, 477-3402.

WILLIES RENOVATIONS, FRAMing, building, cabinets, drywall and backhoe, drain fields. 479-3511.

FIRESIDE HOLDINGS LTD.
Custom Building and Design
478-9475

HIGH QUALITY, LOW COST, guaranteed, framing and general carpentry. 383-8115.

McFARLANE CONTRACTING
Renovations and alterations
386-3076

D. V. EMPIRE CONSTRUCTION, quality framing. 479-8332.

Draperies

Sears
Custom-Made DRAPERIES
Choose from our great fabric selection. Drapes PROFESSIONALLY MADE and INSTALLED IN YOUR HOME.
CHARGE IT
Phone 595-9111
NO OBLIGATION
Simpsons-Sears Ltd.

HOURIGAN'S
Floor Covering Specialists
NOW SHOWING DRAPERIES
PROMPT IN-HOME SERVICE
715 PANDORA AVE. 386-2401

Drywall

HOLLANDIA DRYWALL. Installation - taping, finishing. Textured walls and ceilings. Best price for quality workmahship. Phone 479-7641.

QUALITY WORK. TAPING finishing, textured walls and ceilings. For immediate estimate phone 595-8895.

Electrical Contractors

OLDER HOMES REWIRED — NO down payment. We finance through B.C. Hydro Plan.
EEDY'S ELECTRIC—385-7666

ELECTRICAL REPAIRS AND INstallations. Reasonable rates. Licensed electrician. Sirwel Electric, 595-3876.

Excavating

EXCAVATING, LAND CLEARing, road building, demolition, sand and gravel, equipment rentals. 24-hour service. Radio controlled.
D.K. Trucking Co. Ltd.
Bus. Office, 2840 Nanaimo, 386-3414
Dispatcher, 2720 Turner, 382-6136

BOBCAT
Available to move dirt, gravel, etc. Reasonable rates. 477-0916.

WELCH'S BOBCAT (825 DIESEL) and trucking service, excavating, backhoe, rotovating, terracing, septic and drains, clean-up, hauling. Reasonable. I care. 658-5501.

PEDERSEN EXCAVATING. Back-hoe work. Sewer installation. Free estimates. By hour or contract, 479-5963.

VICTORIA BOBCAT SERVICE, 3-ton dump truck. Landscaping-excavating. 10' backhoe, reasonable. 383-8101.

BASEMENTS, SWIMMING pools, reservoirs, hauling and subdivision services. Seaboard Excavating Limited. 652-1177.

ROBERTSON'S EXCAVATING, 450 Case, land clearing, bulldozing and backhoe. 595-8530.

RUBBER - TIRED BACKHOE. sewer, excavating. 388-6275 pager 2478 or 652-2331

Fencing

FENCING AND GATES — ALL types in wire or wood — supplied, installed or repaired. Island Chain Link Fencing Ltd. For free estimate — Phone 477-0332.

ANY STYLE FENCES BUILT OR repaired, reasonable rates. Franklin Construction 382-2732, 478-1050.

VAN-ISLE CHAIN LINK FENCing. Good fences make good neighbors. 386-1841 anytime.

Flooring and Sanding

M&M FLOOR
COMPLETE FLOORING CENTRE
Hardwood, Carpets and Linos
532 William St., 384-0343
Nights: Al 386-3078—Mike 382-4818

Gardening

LARRY BEATTIE
Lawn and Garden Care.
385-8014

FRANK'S GENERAL GARDENing and pruning. 477-6661.

Classified – Victoria's Largest Proven Market Place – Where Your Articles Sell Faster! Cost Less to Sell – 386-2121

GARDENING
hilda beastall

Gardens Also Needed in Winter

The home garden or allotment is as real a necessity in winter as in summer. Not only does it supply fresh green vegetables essential to our bodily health during winter but the gathering of the produce may be, for some people, the only real need for brief periods of outdoor activity.

Even now in July we can be watching some of the winter vegetables growing. Parsnips and leeks are two that most gardeners sow, and the care given throughout the long season from sowing in earliest spring results in a worthwhile harvest.

These two fine vegetables are at their best from about Thanksgiving until mid February, just when fresh local produce cannot be bought, and imports are at highest prices.

Also it is the period of our wettest and coldest weather which means we shall be outside in touch with the garden and know how all our plants are faring. By this almost daily garden contact we are able to prevent harm by a little temporary shelter provided at the crucial moment.

Two more winter vegetables now growing in the gardens of those who plan ahead are Scotch Curled Kale and Brussels Sprouts.

A family of six needs scarcely more than a half dozen kale plants, for the yield is continuous and prolific. The same plants continue producing new leaves from early fall until early spring. This year is was early May when I cut the last new shoots from last year's kale stumps.

When we read of the superior mineral and vitamin rating of kale over most others of the cabbage tribe (though all are known as good quality food when fresh) it is no wonder more gardeners are remembering to put in a few plants each year.

If raising your own kale seedlings, get them planted out now into a spot where winter access by a firm patch will be easy. After the first frost young kale leaves can be used daily in salads as well as in dozens of other ways when cooked lightly.

Early in August a last sowing of salad greens can be made for early winter — two kinds of lettuce, curly endive, cornsalad, a few green onions, parsley if you are lacking a new plant or two for winter use.

In late August, sow a small row of white turnip seed to germinate and make roots while the soil is warm. These are not for root eating, but for the nutritious young tops which will sprout from the roots next spring.

I figure they will be ready early in May just when kale is finished, so we shall make a sowing this August with the early green tops as our aim. Only as exceptionally hard winter is likely to spoil our chances.

In fact, all these winter vegetable suggestions succeed in our normal (unpredictable) winters so they are surely worth the work of starting and caring for them. Using the garden plot at home or on the allotment for winter crops pays off both economically and re-creationally, as one observer remarked recently.

If one kind should fail, a half dozen others will succeed. Not bad odds in favor of fresh vegetables during winter.

36 BUSINESS SERVICES and DIRECTORY

Gardening

GARDEN CARE
Clean-ups, lawns, rototilling, tree falling, pruning, maintenance, hauling, complete landscaping, 25 years' experience. 652-3758.

HARVEY'S LANDSCAPING AND Gardening Service. New lawn designing, lawncare maintaining by contract. Commercial, residential. Fong, 479-7078, 384-8621.

LICENSED GARDENER
Cleanup, pruning, etc. Gardening year-round by contract. G. Barta, 479-9278.

NEW LAWNS FROM $50. 20 years experience. Lowest prices, call for free estimate. New Life Landscaping, 385-5475.

E. JACOBSEN'S GARDEN MAINtenance, Scandinavian workmanship, all requirements done, please phone 479-6955 after 5 p.m.

GARDENS AND LAWNS
Tom Sinclair
598-7310
"DAYSPRING"

GARDENING OR LANDSCAPING, $3.50 per hour. 595-2503.

Gutter Cleaning and Repair

Aluminum Gutters
5" CONTINUOUS in baked enamel
B.C. ALUMINUM 479-7121
"THE NAME YOU KNOW"

Handymen

PLUMBING, CARPENTRY, electrical, renovations, rumpus rooms. $5 per hour, or estimate 383-1233.

$5 AN HOUR OR CONTRACT. Painting. Spring cleaning. Repairs. Quality work. Ken 386-7282.

Home Improvements

QUALITY HOUSE-RAISING LTD.
Do you need a basement? Then call us, with the most modern, unified, jacking system. Over 20 years experience. For free estimate, call 383-2322 or Nanaimo, 754-9522.

ALCAN BUILDING PRODUCTS
Almetco Div.
SAVE HEATING DOLLARS
Storm Windows — Thermal Glass
Alcan Siding
Days 652-3901 Eves. 652-2761

CHARY CONSTRUCTION SERVICES LTD. 384-2429
Renovations — Repairs

FEATURE KITCHEN CENTRE
2610 Douglas 385-4921
QUALITY WITH ECONOMY

D.B. STUCCO. BIG OR SMALL. Phone 386-8016 anytime.

Janitor Service

EXPERT JANITORIAL SERvices by B.C.V.S. certified janitor. All phases, free estimates. 478-6282.

Landscaping

BARKER LANDSCAPING LTD.
—since 1940—
Lawn specialists. Expert and considerate garden layout and shrub placement — sketches — ideas. Our expert stonemasons can build you anything in rock or slate — walls, patios, pools or pillars — etc. For a free competitive estimate, call 595 8323. Terms.

UNDER $150 AVERAGE YARD IN ONE DAY
Designing, Levelling, Preparing
SUNSET LANDSCAPING
477-0916

SAANICH LANDSCAPING
Complete landscaping, stonework, sidewalks and lawns. Lowest price. Free estimates. 479-6490.

NEW LAWNS FROM $50. DON'T do that landscaping until you call us. Free estimates, new life landscaping. 385-5475.

MARLEE GARDENS LTD.
Landscaping, new lawns, lawn and garden renewal. Free estimates, reasonable rates. Call 652-3705.

GARDEN CITY LANDSCAPING
FREE ESTIMATES
Phone 595-2622

RUBBISH REMOVAL
479-9217 384-4743

Masonry

J. HANNAH MASONRY. CHIMneys and fireplace facings. 477-5822 evenings.

FIREPLACES, REPAIRS, BRICK or stone work. Reasonable rates. 656-4829.

Moving

DRUM CARTAGE
Moving and storage. House and apartment moving, pickup and deliveries. Professional men at competitive prices. Month-end appointments available to the last minute. 383-9861.

TROJAN MOVERS — LOCAL moving, careful handling, $20 per hour, Monday through Friday, $22 on weekends. OAP special rates. 20' Van and 2 men. Fully insured. Compare! Phone 478-7368.

MOVING?
Professional moving service at $20 per hour by Comerford Brothers. 386-0293 or 383-1078.

MEL'S MOVERS
Local deliveries and household moves. Reliable service at reasonable rates. 384-2523.

ANYTHING-ANYTIME-anywhere. Insured delivery, low rates, 592-6273.

MOVING, HAULING, DELIveries. Reliable service at reasonable rates. References. 478-8244

2-TON TRUCK AND DRIVER for hire, $10 an hour. 652-3758.

Painters and Decorators

ISLAND DECORATORS
Painters Paperhangers
Spray Painters
Plaster Repairs
Convenient Time Payments
383-9059 Eves. 382-1479

APEX PAINTING & DEC. (1976) LTD.
Residential and commercial painting. Specialized in all types of wall coverings. All workmanship fully guaranteed. Phone 479-4648.

CLARK AND PATTISON PAINTING CONTRACTORS LTD.
Brush or spray. Paperhangers. Texture and vinyl work. Will do all or part of any job and anthes steel scaffolding. Rentals of all painters equipment. Terms if desired. Phone 384-0443 or 384-8831.

BROTHERS PAINTING AND DECORATING
Free appraisals, cost consultant. All types of painting. All types of repairs. Commercial, farm, residential. Lowest rates. Terms. Work guaranteed. 383-8112.

DOWSON PAINTING CONTRACTORS 385-6042
Residential, commercial. Ames Topline Paint. Home answering service. Work guaranteed.

GUARANTEED TOP QUALITY interior and exterior work. No job too big or too small. Cheapest rates in town. For free estimates, phone 502-9552.

PRO-WEST PAINTING CONTR.
Prompt service. We offer quality workmanship, top quality paint, free estimates, interior or exterior. 386-7832. We put care in our work.

EXPERIENCED PAINTER, INterior and exterior. Reasonable rates, gauranteed work. For free estimates phone 592-7843.

EXP. ENGLISH PAINTER
Int. and Ext., 35 yrs. ex.
Paperhanging, Minor Repairs
Free Estimates. After 6, 478-1810

PAINTING DONE BY THE paint man John for he can paint like no one can, free estimates. 383-9730, 385-8980.

FOR REASONABLE RATES, guaranteed work, free estimates call Four Seasons Painting 388-4660 after 6 p.m.

PAINTING AND DECORATING from 15 years' experience. Guaranteed job and free estimate. 598-8240.

FOR GUARANTEED EXTERIOR or interior painting by experienced tradesman. Free estimate and prompt attention. 477-8276, 592-7822.

PAINTING DONE AT REASONable rates. 383-5638.

36 BUSINESS SERVICES and DIRECTORY

Painters and Decorators

INTERIOR — EXTERIOR
Special, low rates. For clean job. Self employed. Phone Douglas at 477-5207.

PAINTING AND DECORATING, reasonable rates, satisfaction guaranteed. Terms. 595-4905, 479-2473.

PROFESSIONAL WOODWORK
Painting and papering. Satisfaction guaranteed, free estimates, reasonable. 478-3637 after 5.

$30 A ROOM PAINTING. ALSO quality exterior work. Ken, 386-7282.

PAINTING, INTERIOR AND EXterior, reasonable rates. Free estimates anytime, 598-2140.

I. CRIGHTON, PAINTING AND decorating. Free estimates, 20 years experience, 383-0639.

BMB PAINTING AND ROOFING Ltd. Free estimates. Reasonable rates, 479-4547.

INTERIOR-EXTERIOR DECORating, Painting, Renovations to your satisfaction. 384-5313.

Paving

TRI-WALL PAVING
DRIVEWAYS — PARKING AREAS
A solid job at a sensible price. Call Barrie Cook at 478-3333 or 479-6952. FREE ESTIMATE.

Plasterers

JIMMY'S PLASTERING AND Stucco. Patching, small dry-wall jobs and lathing also. 478-1118 Ask for Jim.

STUCCOING, PLASTERING AND repairs. Reasonable. A. Cunningham. 477-0231.

COLEMAN PLASTERING LTD.
Lath, Plaster and Stucco, 598-3433.

Repair Service

HI THERE! JIM'S APPLIANCES on Holidays from July 23rd, back July 31st. 477-2560.

Roofing and Siding

RESIDENTIAL, COMMERCIAL and industrial. Cold processed roofing for tar and gravel roofs. One application gives you a seamless waterproof, like-new roof. Saves new roof costs. Phone 382-5954 week-ends and after 5 weekdays.

PARKER JOHNSTON LTD.
1855 BLANSHARD. 382-9181
"Roofing Victoria Since 1935"

H AND R ROOFING
Cedar Shakes. Free estimates. Call 656-3264.

HESLOP BROS. ROOFING SPEcializing in steep cedar work, 479-3274.

ROOFER JOURNEYMAN. EXpert work guaranteed. 598-7228.

Sharpening Service

ROTARY LAWNMOWERS, CARpenter, garden, and household tools. Phone 477-0558, after 5 p.m.

Tailors

OAK BAY TAILORS
Tailoring, alterations ladies and men Quality leather alterations.
1826 Oak Bay Ave. 598-4131

Tree Service

TREE SERVICE
Professional arborists at your service. Consultations and estimates without charge.
CEDARDALE TREE SERVICE
385-9931

MOUNT VIEW TREE SERVICE
Everything in trees.
Big or small, we do them all. 479-3873.

TREES TOPPED, LIMBED, felled. Selective lot clearing. Insured. Free estimates. 384-8877.

TREES FELLED, PRUNED OR topped. Reasonable rates. Prompt service. Insured, 642-5045 anytime.

38 TRAVEL

RENO OR VEGAS FLIGHTS
weekly from Vancouver. DIRECT FLIGHTS FROM VICTORIA Sept. 12, 19, 26; Oct. 3, 10, 17.
RENO BUS
July 24,
Aug. 14, 18
DISNEYLAND BUS
From Victoria, August 7 and 14

DISNEYFLIGHTS, CALIFORNIA MARITIME HOLIDAYS
2620 QUADRA
382-4271
ALL-FUN HOLIDAYS!

LAWRENCE WELK SHOW TOUR
MON., AUG. 23
Includes bus transportation, Hotel, Tickets and Tuesday Brunch, Sightseeing
P-P Double, Twin, Triple
Seniors $45.00
Non Seniors $51.00
Single add $12.00
Book now, Space Limited
WHITTOME'S TRAVEL
Victoria — 1111 Blanshard St.
388-4271
Duncan — 126 Station St.
748-8128
J. H. WHITTOME & CO. LTD.

GOLD DIGGERS!
RENO!
Every Saturday until June 30 beginning again Aug. 14! $124.50 dbl.
DISNEYLAND!
July 10 thru Aug. 28 from $193.50.
For information call
388-7111
(At the Imperial Inn)
1961 Douglas Street

FOR RENT, CONDOMINIUM IN Maui. Phone 478-7287 after 3 p.m.

39 PERSONALS

FOR WHILE WE WERE STILL helpless, at the right time Christ died for the ungodly. For one will hardly die for a righteous man; though perhaps for the good man someone would dare to die. But God demonstrates His own love toward us, in that while we were yet sinners, Christ died for us. — Romans 5, verse 6,7,8.

WARM GENT EARLY FORTIES, good job wants lady partner, smallish, quiet non-drinker. No children. Reply Victoria Press Box 828.

YOUNG GENT EARLY FIFTIES would like to meet lesbian lady for companionship. Victoria Press Box 808.

WHO CARES IF YOU ARE pregnant? Birthright does. Phone 384-1431.

LONELY 16-YEAR-OLD DEAF girl needs friends, speaks and lip reads well. Please call 479-7812.

YOUNG MAN WOULD LIKE TO meet women 25-50 for discrete relationships. Victoria Press Box 837.

PAYING GENT DESIRES TRANSportation, Sidney to Victoria daily. 656-3736.

RICHARD WHERE EVER YOU are, please phone home, Mother.

40 BUSINESS PERSONALS

PSYCHIC COFFEE READING. State age, marital status, 10 questions. Self addressed envelope. $25. Mitsie, Lot 18, 2920 Cliff Ave., Courtenay, B.C. V9N 2L7.

BEAUTIFUL INDOOR POOL with sauna, information 386-2812. Queen Victoria Inn.

VENETIAN BLINDS, CLEANING-recording-retaping etc. Phone 592-7511, anytime.

DIVORCE!
Victoria Divorce Service Ltd.
386-9617

GENERAL ANSWERING, 853 CAledonia, 24 hours service, reasonable rates. 388-9153.

40 BUSINESS PERSONALS

DIVORCE
You may not have to be separated 3 years to get Divorced!
1. No money down—monthly payments.
2. Includes lawyer's fees.
3. Your divorce can begin immed.
Fir further information call:
Victoria Office
383-6724
LUXFORD DIVORCE SYSTEMS (1976) INC.
210-620 View St.
Chargex, Master Charge Welcome
VANCOUVER OFFICE, 687-2835

HYPNOSIS
Stop smoking, lose weight, sleep soundly, master emotions, eliminate nervous tension, break negative habits. Lecture service available. Professional hypnosis by appointment only.
Alpha Centre—595-4022

HOME WORK WANTED address your envelope for $40 per 1000, use my addressing service for addressing and stamping wedding or party invitations, Christmas cards or business circulates. 382-9868.

BRITISH PSYCHIC MEDIUM L. G. Dukes from London, England, now taking appointments for private readings. Mr. and Mrs. Dukes also taking appointments for healing. 598-3583.

42 EDUCATION

TUTORING PROFESSIONAL help by experienced teacher French, math, new and old methods. 598-2331.

60 FUEL

MANDER TRUCKING 478-5332
Agricultural sawdust, hem and fir. Cedar hog fuel or riding rings. Evenings 477-5053, 479-7629.

FIREPLACE WOOD FOR SALE. Split, delivered and stacked. Call 384-6339.

ALDER FIREWOOD FOR SALE. Contact 642-3579, after 6 p.m.

63 TIMBER

WANTED TIMBER
FELLED, BUCKED or STANDING
Fir, Cedar or Hemlock
TOP PRICES PAID
Ideal Sawmill Ltd. 385-0441

65 BUILDING SUPPLIES

STEWART & HUDSON
BATH VENTING FANS $11.95
KITCHEN VENTING FANS $26.95
BATH HEAT LAMP c-w Bulb $35.95
BEDROOM LIGHT FIXTURE $2.99 ea.
OUTSIDE PORCH FIXTURE $2.99 ea.
INTERIOR HALL FIXTURE $5.44 ea.
BATHROOM LIGHT FIXTURE $2.99 ea.
8" SWEDISH BATH LIGHT FIXTURE $7.99 ea.
10" SWEDISH BALL LIGHT FIXTURE $9.99 ea.
BRUSHED ALUMINUM BULLET LIGHT FIXTURES
Single $14.88
Double $24.88
Chargex—Master Charge
Budget Accounts
Open Mon.-Sat., 7:30-5:30
STEWART & HUDSON LTD.
400 Gorge Rd. E. 386-3211

MOORE WHITTINGTON LUMBER LTD.
MW
2614 BRIDGE ST.
386-1381
DOORS
Victoria's door headquarters.
All types — entrance, pre-hung, pocket door frames.
Some seconds and inventory clearance items at low prices.
Victoria's only complete:
SASH, DOOR and MILLWORK MANUFACTURING PLANT.

SAANICH LUMBER YARDS
3401 Douglas 385-2486

Materials for 12x20 garage roofing extra	$320.00
8'x10' Greenhouse	$245.00
Work Bench materials	$ 12.00
Compost Box, 4'x6'	$ 10.00
Sabot Kit (sailing)	
Pram Dinghy Kit	
Garden Sheds 6'x7'7"	
Chicken Coop 6'x6'7"	

QUALITY 18" CEDAR SHAKES. Buy direct from manufacturer, 478-2740, 383-2243.

USED FACE BRICK, EXcellent for barbeques, patios, fences, etc. 10 cents each. 477-3010.

65 BUILDING SUPPLIES

IMPERIAL BUILDING MATERIALS LTD.
The Builders Supply House

	Reg.	Todays Price
Glen Abbey—Saxony plush	15.95	12.95
Gracious touch Sculptured shag	15.95	12.95
Manor Twist propylon Hardtwist	13.95	10.95
Bellaire nylon hardtwist	12.95	8.95
Ceramic tile 4¼"x4¼" White spice	sq. ft.	.59
Cedar Exterior spindles 3"x24"—48"		2.49-5.19
P-F Royal grain bifold doors 2'0"		18.00
4'0"		35.00
Classic metal bifold doors 5'0"		42.00

P/F Panelling 4x8 sheets	Reg.	Todays
Winchester Walnut	6.93	5.45
Monterey Oak	7.79	5.95
Aztec Oak	7.79	5.95
Buckboard	8.99	6.49
Pecantone	9.72	7.65
RoadRunner Light and Medium	5.52	4.45
Mahogany	4.99	3.99

BUY WHERE THE BUILDER BUYS FOR LESS.
Master Charge — Chargex
2955 DOUGLAS ST.
386-1401
STORE HOURS
Mon.-Fri. 8-5, Sat. 8-12
Member of Victoria HUDAC

Home Lumber
LUMBER SPECIAL

	Price per 1000 FBM
2x4—6' 2 BTR. Fir	$ 80
2x4—7' 2 BTR Fir	$105
2x4—8' 2 BTR Fir	$175
2x4 Std. BRT. Hem	$169
2x4 Std+BTR Fir	$189
1x10 M-R Shiplap Hem	$149
2x4—6' BTR. Hem	$ 75
2x42' 2 BTR. Hem Studs	$155

FIR PLYWOOD

4x8—⅝ Std. T-G	$9.95
4x8—⅜ Uns. D	$4.91
4x8—5-16 unsnd.	$4.35
4x8—¼ sanded D	$5.50
4x8—⅜ sanded D	$6.30
4x8—¾ sanded D	$9.95

GYPROC SPECIAL

	Price per 1000
½" Gyproc	$ 89.00
½" Firestop	$ 99.00
⅝" Firestop	$115.00

INSULATION

	Price per 1000
R7x2½" Fiberglas	$ 72
R12x3½" Fiberglas	$120
R20x6" Fiberglas	$205

STUCCO WIRE
16—16" $ 23.50
NAILS
2¼ plus 3¼ CW. $ 13.95
ASHPHALT SHINGLE
210 Wt. Self Seal $19.95
SPECIAL QUANTITY DISCOUNTS ON VOLUME ORDERS
DELIVERIES Made ANYWHERE on VANCOUVER ISLAND. Before you buy COMPARE OUR PRICES. For QUALITY SERVICE and GUARANTEED SAVINGS, phone:
HOME LUMBER and BUILDING SUPPLY
470 ARDERSIER RD.
386-3374 — 385-8711

SLEGG BROTHERS CASHWAY LUMBER
OLYMPIC STAIN
$12.95 Gallon
Phone Ron at 656-1125 for quote on 10 gallons or more. Contractors and home builders we specialize in low quotations for quantity purchases. Accounts opened for builders.
Sidney — 656-1125
9764 Fifth St.
Victoria — 388-9975
1496 Admirals Road

Cubbon on Cook

12x12 ceiling tiles, 64 s.f.	$12.49
Cellfibre installed R7, 100 s.f.	7.40
4x8—¾ sanded deg fir ply	10.99
4x8— gyproc	2.59
2x4—92¼ econo studs, 25 pcs.	11.95
18" Bi-fold slabs	1.99
30x80 Prehung mah door	18.99
Little barn pre-made 8x10	349.00
1720 Cook Chargex Ph. 384-8181	

FOR SALE: 2-MAN OPERATING shake mill on leased waterfront property. 477-4674.

5'X12' ARBORITE SHEET, $35. 478-4866.

70 MUSICAL INSTRUMENTS

JUST ARRIVED!
BALDWIN FANTASIA
$5818
With fantom fingers and real rhythm.
Closed Mon., July and Aug. Open Tues. to Sat.
BERNIE PORTER MUSIC
725 CALEDONIA
382-9542 Park Free

Used Enis Piano, Large Model
$595
SOUND OF MUSIC SALES LTD.
REGINALD STONE MANAGER
1517 Quadra St.
383-0239

HAMMOND ORGAN STUDIO
JULY CLEARANCE
Pre-Owned Solina with auto rhythm and auto chord features, $1295.
Free Parking 3400 DOUGLAS
Across from Town and Country
388-9177

WE CARRY
Vancouver Island's most complete stock of sheet music and books. Try us at
NELSON'S Music Centre
1315 GOVT. 385-9728

CLEARANCE
All used keyboards must go. No reasonable offer refused. 6' 2" Grand piano; 3 upright pianos; Wurlitzer organ; Lowrey full console; Lowrey Saturne deluxe; Yamaha; Conn Theatrette; Zachary. Priced from $595.
KAWAI KEYBOARD STUDIOS
3621 Douglas 386-3912

JUST ARRIVED!
Martin Guitars, D18 and D28 models.
HALL-FAIRFIELD
"Doorway to YOUR world of MUSIC
728- Fort St. 385-3307

Left hand Fender acoustic guitar, $209; other Fenders from $110. to $380; Maya Ripper style bass, $199.95; Jazz style, $169.95; Precision style, $109.95; speaker box with 2-12" Altecs, $250; Hollow body jazz style guitars, $299.95; Shure and AKG microphones.
SOFT SOUNDS
2031 Oak Bay Ave. 598-1524

PAMUS
MUSICAL INSTRUMENTS
"Where Good Music Begins"
1108 Blanshard St 386-8475

RENT TO OWN
PIANOS AND ORGANS
GLEESON MUSIC CITY
829 Broughton
(near Royal Theatre)
Parking at Rear — 388-9632

HAMMOND MODEL M3 SPINnet organ and bench, has percussion setting in excellent condition, $1400. Maso and Risch Henry Herbert piano in good condition, 7 years old, $1100. 479-4329.

60-WATT PA MIXER, $150. 6 channel Bogen MX60A, good condition, must sell. Stereo also—see "Low price, high fidelity" class 98. 642-5519, 383-5211.

YAMAHA PIANOS AND ORGANS
MAYFAIR 386-6339
BAY 384-9131
JAMES PIANO AND ORGAN

SURE VOCAL MASTER PA, 100 watt, 6' columns, offers. Vox Burkey, amp, $200. Hagstrom semi-hollow electric guitar, $400. 478-9391 after 6.

SUNN SPECTRUM 1 GUITAR amp, 80 watts RMS, 15" D130F JBL, super clean. $550. 479-4997 eves.

BAND BREAKUP: P.A., MONItors, organ, Leslies, speakers, enclosures, amps, truck, etc. Call 478-5426.

HEINTZMAN PIANO, COMPLETEly rebuilt. One Fender Rhodes electric piano. One Randall bass amp. Phone 598-7310.

ZICKOS DRUM SET WITH ZILDjian cymbols and ghost pedal. All oversize drums including cannon bass. $975 or offers. 382-9751.

UPRIGHT PIANO FOR SALE. Nice cabinet, excellent playing condition. 384-3935 or 385-4807.

SLINGERLAND DRUMS, EXcellent condition. $550. 384-3982, 5-9 p.m.

1974 YAMAHA 125 MX. EXcellent condition, $700 or best offer. 478-4493.

SNARE DRUM, USED 2 YEARS, $60. Ladies 120 bass Scandalli accordion, $80. 477-5809.

PRECISION BASS FOR SALE with case, $400 firm. 595-7652 after 5:00 p.m.

PIANO TUNER — CRAFTSMAN, Norman Duckworth, 595-5251.

64 GIBSON FIREBIRD, FIBROlux amp. Best offer. 478-7559.

70 MUSICAL INSTRUMENTS

Scott PIANO & ORGAN
DOWNTOWN
FOUR ONLY
KAWAI PIANOS
1—45" School piano. Ebony finish
1—43" Home console. Italian walnut
1—Continental style, high gloss Mekore
1—5'9" Grand piano. Walnut satin.
All priced to Clear

4 STRING TENOR BANJO, offers. 595-1468, 592-0146.

PIANO FOR SALE. 656-2615.

MARTIN D21, EXCELLENT CONdition. 477-4393.

YAMAHA FG180. EXCELLENT condition. $85. 598-7157.

71 MUSIC TEACHERS

WILL TEACH GUITAR THEORY and note reading. 385-8437. Ask for Kirk.

77 MOTORCYCLES

SUZUKI SALE
ALL MODELS IN STOCK
Receive from $25 to $150 of FREE MERCHANDISE with every new model
AT
COLWOOD HONDA
Div. Mullins Marine
2781 Millstream 478-8831
Left off Hwy. at Western Speedway. D.L. 00366A

FREDERICK MOTORS
MOTORCYCLES
KAWASAKI
SUZUKI—BMW
Repairs—Service—To All Makes
616 Queens DL-00834A 383-0828

WHY TAKE A BUS
84c PER DAY
Buys transportation, insurance, taxes, gas, helmet plus your very own Mobylette. No down payment.
ISLAND MOPED, 656-3669

BIG BORE KITS
and Hi-Performance cams for Kawasakis and Hondas now in stock at
POWERTOWN M.C.
384-1249 614 Grenville

1970 YAMAHA 360 ENDURO, EXcellent condition for trails. Needs a little electrical work for road. Can be seen in Victoria. $350. 656-3697.

1975 HONDA 750FOUR, STILL under warranty. Excellent condition, perfect shape, 3,000 miles. Asking $2400. 642-3976.

1973 HONDA, XL175 STREET and trail bike, just tested, 4000 miles, $650 or trade for larger trail and street bike. 383-8286.

1974 YAMAHA 250 TRIALS, EXcellent condition, 2 helmets plus MC jacket included. 385-5771 unit No. 23.

1973 KAWASAKI 500 MK III, LESS than 5,000 on this super bike, priced at $875 for a quick sale. 477-4500.

1974 BULTACO ALPINA 250 FANtastic trail bike, near perfect condition, low mileage, extras, $895 or best offer. 478-6153.

1972 HONDA SL 350, VERY GOOD condition, 500 miles on rebuilt motor, best offer. 478-6153.

HONDA 125 DIRT BIKE CAN BE used for street, $500 or best offer, phone mornings. 479-6631.

125 HONDA STREET, 300 MILES. Excellent condition $700. Duncan 748-8344.

MUST SELL 1973 HONDA 350, helmets, windshield, asking $850, 479-2068.

1973 HONDA 350 4, IMMACULATE condition, very clean. New engine. $960 or offers. 477-3506, after 6.

1973 HONDA CB 125, EXcellent condition, and mileage, $450 with helmet. 478-0892.

1974 YAMAHA RD. 350. VERY clean, new condition, 3700 miles. 478-8542.

1968 BSA 650CC TWIN CARB, must sell, $450 OBO. 386-6696, 592-6496.

KNOBBIES—450X19 REAR, 300X21 front, never used, $60, trade for Pirelli trials, 386-0866.

75 HONDA 125 ALSINORE, VERY good condition, many extra parts. Phone 477-6255.

'73 900 KAWASAKI, IMMACUlate, many extras, $2100 or best offer. Duncan 748-8543.

BROOKLAND MOTORCYCLES
Harley-Davidson — Honda
937 Fort DL-13721 383-5926

1967 YAMAHA 305, GOOD CONDItion, $300. Harley Davidson, "45" stock condition. $1500. 479-1460.

1975 100CC YAMAHA STREET bike. Low mileage, excellent condition, $600. 656-3638.

250 DAWASAKI FOR SALE. 2,000 miles. Like new condition. $850. 715 Powderly 384-2763.

1971 YAMAHA 250 — STREET. Fibreglass windbreaker. Saddle bags. Excellent condition. 479-7977.

1972 650 YAMAHA, HOOKER headers, new tires, 12,000 miles, excellent condition, $1000. 384-9524.

1972 HONDA 350, GOOD CONDItion, asking $650. Phone after 5. 595-8688.

1972 NORTON 750 INTERSTATE. As new. 386-1236.

1974 HONDA 125, LOW MILEAGE, $750 or best offer. 478-7838.

77 MOTORCYCLES

USED BIKE SALE

ROAD

72 BMW 600	$1699
74 YAMAHA 650	$1599
73 NORTON 850	$1399
72 YAMAHA 650	$ 999
75 SUZUKI 380	$1199
75 YAMAHA 250	$ 999
75 HONDA 400	$1599
73 YAMAHA 250	$ 849
73 SUZUKI 185	$ 799
68 SUZUKI 500	$ 699
73 YAMAHA 200	$ 699
73 HONDA 125	$ 549
70 YAMAHA 350	$ 549

TRAIL

75 HONDA 250	$1199
75 YAMAHA 175	$ 949
74 YAMAHA 360	$1049
74 HONDA 175	$ 799
73 HONDA 125	$ 565
73 YAMAHA 125	$ 535
72 GREEVES 175	$ 599
73 WASSEL 125	$ 549

PLUS MANY OTHERS AND DON'T MISS OUR
CLEARANCE
On 1975 model Hondas and Yamahas

HONDA

2 XL 100	$ 799
1 CB 125	$ 799
1 MT 125	$ 895
1 XL 175	$ 999
2 CB 200	$1199
1 MT 250	$1199
1 XL 350	$1399
2 CB 500T	$1899
1 CB550 (Four)	$2299

YAMAHA

4 RS100B	$ 669
2 RD125	$ 799
1 DT100	$ 799
2 DT 125	$ 899
2 RD 200	$1049
2 RD 250	$1199

See them all at
MULLINS MARINE SALES LTD.
382-1928 382-4515
925 Yates St. DL-00365A

1960 HARLEY DAVIDSON 1200 cc, rebuilt motor, girder front end, good shape. $2,500. 383-5784.

WANTED: BUMPER RACK FOR motorcycle, and 2 helmets. 592-1574 evenings.

1973 — 360 YAMAHA ENDURO, $625 or best offer. 388-6345, 4-6 p.m.

1974 YAMAHA 75CC, SCOOTER, 4,300 miles. Good condition, $450. 382-2950.

1972 350 HONDA, NEW TIRE, chain, battery. $400. 595-8701 after 6:00 p.m.

ONLY 400 MILES: HONDA CB175 1973. $750 or offer. 478-6334.

1973 YAMAHA 175 ENDURO. AS new. 748-1065 Duncan.

68 B.S.A. 441 SHOOTING STAR, mint. 656-6696.

FOX MINI-BIKE, AUTOMATIC, good condition. 382-7038.

1973 NORTON COMMANDO 850. Low miles. Low price. 595-8868.

1973 SUZUKI 125 TRAILBIKE, good condition. $425. 477-6176.

1974 HONDA TL125. EXCELLENT shape. $600. 479-2088.

1973 350 KAWASAKI, FRONT disc. 4300 on motor $600. 386-3936.

73 YAMAHA 350 R.D. (CAFE). 386-3854, after 6.

1941 HARLEY DAVIDSON FLAT head 80, offers,656-3264.

1975, 125 YAMAHA MONO. EXcellent condition. 592-9072.

350-4 HONDA, BEST OFFER. SEE at 3152 Mars Street anytime.

78 BICYCLES

Russ Hay On Government
2542 GOVERNMENT ST.
Between Bay and Hillside
The Leading Bike Shop
384-4722
MASTER CHARGE
TRADES WELCOME
CHARGEX
Open Mon.-Sat. 8:30-5:30
Friday 'til 9

A BIKE
For every size . . . and Every budget at
ESQUIMALT OAK BAY BICYCLE
1215 Esquimalt Rd. 388-6712
1968 Oak Bay Ave. 598-4111

BUY, SELL, TRADE, REPAIR
Deal direct with qualified, mechanic, save 50% on labor. Expert buckled wheel. New, used bikes, all sizes, lowest prices. Open 8-8; Sun. 12-5. 384-5514. Reno Industries, 2519 Govt.

10-SPEED GOOD CONDITION. Phone after 6 for information. 592-3146.

TEN-SPEED RALEIGH SUPER Course, 21½", like new. $180. 652-3014.

PX 10-E PEUGEOT, NEW PRICE, $400, $200. Ladies BRC 10-speed, $75. 478-6008.

10-SPEED BIKE, NEW TIRES and lock, $30. Phone 592-7212, Mike.

10-SPEED RALEIGH, EXcellent condition. $85. 595-6793.

2 MEN'S 10-SPEEDS. 383-2738.

CARLELON COBRA 10-SPEED, $90. 592-4880

ATLANTIC GIRLS BIKE, GOOD condition, $30. 598-4749.

APOLLO 10-SPEED 70. GOOD condition. 385-7202.

80 BOATS and MARINE

GAFF SLOOP, FC-LOA — 30 FT. diesel. Best offer. Duncan 746-7258 or Duncan 746-5424.

80 BOATS and MARINE

SANGSTER
'76 SELLOUT
Compare Our Prices

18' TEXADA 120 Merc	$5995
20' WEEKENDER 165 Merc	$9595
23' CHINOOK 188 Merc	$11,995

SPECIAL PACKAGE
(1 only)
18' SAVARY
120 Merc. I/O
Roadrunner Trailer
$6,495
COME TO SIDNEY FOR BEST PRICES BANK FINANCING
2360 Beacon Ave.
Sidney 656-1105
METRO MARINE

HORWOOD MARINE
Horwood Marine Ltd.
THURS.-FRI. 9-9
385-1451
823 Pandora
COLWOOD LOCATION
Mon.-Fri. 9-9
Sat. 9-5
Across from Farmer's Market on Old Island Hwy.
478-8211
"We Will Match or Better Any K and C Deal"

Double Eagle
14', 16', 17', 18'6", 20', 23'
Canaventure
14', 16', 17'
CATALINA Yachts
22', 27', 30'
TANZER Yachts
14', 16', 22', 26', 28'
PACKAGE DEALS our specialty
Authorized JOHNSON, OMC dealer
Bob Whyte Marine
SALES AND SERVICE
2266 Harbour 656-6421

VICTORIA LAWNMOWER & MARINE
834 Johnson 386-8338

GREW BOATS ON DISPLAY
OAK BAY MARINE
at the Marina
1327 Beach Dr. 598-3393

PROP REPAIR SERVICE
New and Used
MARINE ENGINES
CHRYSLER NISSAN DIESELS
HARBOUR MACHINE
31 Erie St. 383-6555

32' DIESEL DISPLACEMENT cruiser, excellent liveaboard. Just completely refitted, complete in every way, $15,500. On display Mace Marine, 453 Head St., 383-3324.

BOAT LUMBER
Boats and repairs.
Nicholson Boat Works.
3242 Glasgow Ave.
382-6321.

Chrysler Outboards
See us for Sales—Parts—Repairs
KEN PRASING EQUIPMENT
478-9313 800 Goldstream

38' DISPLACEMENT CRUISER, David Brown diesel. Auto pilot, sounder, radio telephone. Reduced to $22,900. On display Mace Marine, 453 Head St., 383-3324.

23' FIBREFORM COMMAND BRIDGE etc.
27' Ex RCAF Crash boat, sleeps 7.
388-6275 Page No. 956

17' LEISURE FIBERGLASS sloop, 6 sails. Stainless steel rigging. Roller reefing. 6 h.p. outboard, 2-burner stove. Sleeps 4. Many extras, $5250. 479-9156 after 5 p.m.

BAYLINER HARDTOP, FULL canvas, trim tabs, FWC, 165 OMC, 110 hrs. Better than new. E-Z load trailer. Packaged price, $11,000. 656-5088.

1973 26' TOLLYCRAFT 250 HP Chrysler FWC, 260 hours loaded $24,500. 478-3835.

22 FT. 1969 GLASTRON
160 H.P. Mercury, sacrifice, $5,600. 477-9615.

12' FIBREGLASS 9.8 MERCURY trailer, extras, $595. 1258 Montrose. 388-5281.

WANTED: 70 HORSE POWER, 62 Merc. bottom end or whole motor for parts. Reasonable. 479-4661.

10' HYDROPLANE, $195. SEARS tilt boom trailer, 850 lb. boat trailer, $300. 658-8917, 958 Claremont.

WANTED: 70 HORSE POWER, 62 Merc. bottom end or whole motor for parts. Reasonable. 479-4661.

16' FIBERGLASS CANOE, WITH accessories. Very good condition. $240 cash. Call 388-6592.

FOR SALE $150 4 HP MERCURY outboard ideal fishing motor 656-6790.

BOAT TRAILER WITH HEAVY duty suspension for 16' boat. $175 or best offer. 477-1194.

JOHNSON 2 HP. OUTBOARD, like new, $250. 477-5809.

1971 125 HP. JOHNSON, NO SALT, good condition, $1250. 477-8035.

1971 40 HP. EVINRUDE, NEVER in salt water, $450. 477-8035.

BOAT HOUSE FOR RENT, 34x14.5'. Sidney area. 592-3456.

BOAT LETTERING A SPEcialty. Ken Warner. 652-2007.

18' BOAT FIBERGLASS. 120 H.P. inboard-outboard. 477-9770.

1956 15 H.P. EVINRUDE. RECONditioned. With tank. $225. 477-0551.

1960 50 H.P. SCOTT (PARTS) offers. 386-6572 after 5.

10' FIBREGLASS BOAT AND trailer, $350. 479-4867.

80 BOATS and MARINE

LARSON
America's No. 1 Boat
DOUBLE HULL LIFE GUARD CONSTRUCTION
COMPARE
Take A Test Ride In Our
ADMIRAL EXPRESS CRUISER
LARGE SELECTION EXCLUSIVE at
METRO MARINE
2360 Beacon Ave.
Sidney 656-1105

Oak Bay
BOAT BROKERAGE
OPEN 7 DAYS
At The Marina
1327 Beach Drive
598-3393

BOSUN'S YACHT BROKERAGE
BUYING A BOAT — our selection is excellent.
SELLING A BOAT — we accept listings. Contact BOB BENTHAM or JIM SQUIRE.
Our service is comprehensive: Financing, documentation, and expert marine advice. Boats are our business — Boating is your pleasure.
Bosun's Marina Ltd.
10775 McDONALD PARK RD.
SIDNEY, B.C.
656-5564 Box 2001

VAN ISLE MARINA
BROKERAGE
LAUNCH RAMP
FUEL DOCK
Vacuum pump, oil changes. Complete line of filters and accessories for all vessels. Open 7 days a week, 7-8 p.m.
VAN ISLE MARINA CO. LTD.
Tsehum Harbor Box 2130
656-1138 Sidney, B.C.

50' SAILING SHIP, KETCH RIG, exotic hardwoods, teak decks, teak floor, spruce spars, oak ribs, Honduras mahogany planking, 12'6" beam, 6' draft, Perkins diesle, Lunemberg steering, antique copper lined galley — mahogany interior thoughout, $55,000. Moored at Canoe Cove Marine, Berth E74, 656-6502.

17' INBOARD, FRESH WATER cooled, 225 hp V-8, with velvet drive transmission, naughahyde rolled and pleated upholstery, 4-wheel heavy duty trailer with hydraulic brakes, excellent for salt water cruising, fishing or skiing. $4500. 652-3272.

1975 BAYLINER, 2550 SARATOGA offshore, full canvas, enclosed head, full galley, compass sounder, CB, anchor, sportyak ready to go, also for sale new Johnson 9.9 longshaft outboard 656-2501 evenings.

15½' BRANDLYMAYR 55 H.P. and 6 h.p. Evinrude. Canvas top. E Z load trailer. Excellent condition. Many extras, fishing gear etc. $3,100 or nearest offer. 112-748-1862.

CANOE COVE YACHT SALES
SIDNEY, B.C.
656-5711 656-3915

22' GRENFEL CRUISER, HEAD, bunks, powered by 60 h.p. Evinrude and 18 h.p. Johnson, motors optional, $3,800. 477-0586 after 6.

MUST SELL: 19' SEA RAY 165 Inboard-Outboard, depth sounder, Holsclaw trailer. Excellent condition. Offers. Phone after 5 p.m. 479-5445.

1975 18' MARLIN 140 CVC, under 199 hrs., new camper top. Sleeper seats, anchor pak, $5,295. On display Mace Marine, 453 Head St., 383-3324.

SKI BOAT WANTED
With driver preferred for church camp at Yellow Point, August 9 to 13. Call Marvin Hunt, collect at 874-2733 or 879-2692.

AMERICAN MODEL 19' FIBREform continental hardtop. 175 hours on 225 OMC 3,000 pound trailer. Offers to $8,500, Duncan 746-5787 after 6.

PACESHIP 20. AS NEW. TRAILer and all gear incl., $4995. On display Mace Marine, 453 Head St., 383-3324.

23' GREW, 327 OMC, HEAD, COMpass, horn, spotlight, $8900. On display Mace Marine, 453 Head St., 383-3324.

1969, 27' CHRISCRAFT, 10'4" beam, new 350 cubic inch engine, plus extras. $12,000 or nearest offer. 384-7525, days.

VHF RADIO TELEPHONES
Good selection of radios, and antennas, Daniels Electronics, 225 St. Lawrence St. 382-8268.

28' COLUMBIA, EXCELLENT cruising sloop, diesel auxiliary, 6 sails, dual water tanks $17,500 offers. Phone 478-0003.

50 HORSE POWER MERC, MUST sell by weekend. 2 tanks, 3 controls. Best offer taken around $350. 478-6148.

18' PLEASURE AND SKI BOAT, canvas top, 312 marine engine, in excellent running condition, with trailer, $2100. 479-9244.

MUST SELL 1974, 21' REINELL Mercruiser, 188 horsepower, low hours. Galley, head, sleeps 5, extras, $9500. 479-6110 evenings.

26' CHRISCRAFT
1964 Cavalier, many extras, ready to cruise, boathouse included. $12,900. 385-5854 or 385-0122.

16' GLASTRON 1965 100 HORSEpower Merc electric, just overhauled, Holsclaw trailer. Offers on $2300. 384-6368.

COMBINATION CAR AND BOAT trailer, suitable for up to 28' boat, or any size car, tandem, $700, 383-2923.

SHARK 24' SAILBOAT, FULLY equipped including spinnaker knot meter and depth sounder, asking $7,200. 112-749-3367.

1975 15' LANE FIBREGLASS Lake and Ski boat, 65 Mercury electric start, 2000-lb. trailer. $3,600. 9338 Lochside, 656-5403.

35' FISHBOAT, CONVERTED TO liveaboard, ready to go with C License. Chrysler Crown, dinghy, etc. $7,500. 478-0870.

OLYMPIC CLASS SOLING, FULL sails, new motor, $4,300. 652-3439, 652-3331.

1975 SANGSTER, 16'6", 50 H.P. Evinrude, full canvas top, trailer, like new. 477-0012.

35' DOUBLENDER. PERFECT live-aboard. Needs power. $4,000 Government Wharf, Sooke.

40' CRUISER. OFFERS ON $42,000. 652-1181.

FOR SALE CT 37
479-2926

80 BOATS and MARINE

DUNCAN BOATLAND

MERCURY Madness Sale

4.5 h.p.	$428.95
7.5 h.p.	$614.95
9.8 h.p.	$674.95
20 h.p.	$816.95

All include gas tank and hose

BOATLAND BARGAINS

50:1 MERCURY OUTBOARD OIL $26.95 CASE

REINELL SUMMER CLEARANCE PRICES

VANCOUVER ISLAND'S OUTSTANDING BOAT CENTRE

DUNCAN Boatland

746-4158

MACE MARINE INC.

453 Head St. 383-3324 (24 hrs.)

WE SPECIALIZE IN QUALITY LISTINGS AND MARINE FINANCE

24' FIBERFORM EXPRESS CRUISER
—225 OMC I.O.
—Sounder
—Compass
—2 downriggers
—Chrysler O.B.
—trim tabs
$12,900

SPECIALIZING IN LIVEABOARD BOATS OPEN 7 DAYS (AT WEST BAY MARINA)

IN ESQUIMALT
"If you've never dealt with us You've really missed the boat"

WESTPORT YACHTS

50' CRUISING KETCH (1959) Mahogany planked on laminated oak frames. Heavy construction. Bronze fastened. Teak Decks. Lead ballast. 84 HP Perkins diesel. FWC (1974). Constavolt. Fridge and Freezer off compressor. Radio. Sounder. Wheel steering from aft cockpit or wheelhouse. Excellent for charter or long range cruising. $55,000

At WESTPORT MARINA
2075 Tyron Rd., Sidney 656-5832

McQUADES MARINE SUPPLY LTD.

FOR YOUR SAFETY AFLOAT

Life jackets and vests, fire extinguishers, anchors, rope and chain, flares, charts, tide books and compasses and much more at
1252 Wharf St. 383-1141

ENIGMA
A "Filer" Built in Scotland by James Miller in 1960. This exceptionally well built motor-sailer has ocean-going capabilities but offers comfort and dependability for coast-wise cruising. 40 foot O.A. Powered by a Gardner diesel. Sleeps 5. Price $40,000. Further particulars from C. P. Schreiber, Box 4000, Port Alice, B.C.

54' LIVE-ABOARD CHARACTER cruiser, 352 Ford — F.W.C., VHF, sounder, oil furnace, shower. Workshop, complete with Boston whaler. A unique boat at $23,900. On display at Mace Marine, 453 Head St., 383-3324.

1975 SANGSTER WEEKENDER 2000. 20' deep-V, 165 Merc. inboard-outboard. Low hours. Camper top. Cuddy with V-berth, head, sleeper seats, galley, $8500. 386-9836.

24 GREW SPORTS FISHERMAN hardtop, twin 120 OMC fresh water cooled, head, galley, CB Radio, Depth Finder, compass, down rigger. $12,900. 9338 Lochside. 656-5403.

TRICIA II 28' DISPLACEMENT cruiser, rebuilt Chrysler Crown, F.W.C., 3:1 reduction. Very seaworthy and sound, $12,900. On display Mace Marine, 453 Head St., 383-3324.

17' 6" GLEN-L. CELLO finished, 80 h.p. Merc. 5 h.p. Chrysler, full canvas, new windscreen, push-pull steering, very good fishing boat, looks very good, $1,975. 478-4091.

27' X NAVY WHALER. Montague sail rigged. An excellent character boat, $2500. On display, Mace Marine, 453 Head St., 383-3324.

'73 28' LHURS EG. WITH COMmand Bridge, sounder, compass, CB radio, 11' beam, trim tabs, many more extras. Excellent condition. Phone 477-3666.

EXCELLENT CONDITION. 18' Sangster Deep-V, 120 Merc inboard-outboard. Full camper top, RR trailer, extras. 22 hours. $6895. Offers. 383-5628.

FISHERMEN'S SPECIAL
18' Plywood fishboat, 65 H.P. Johnson, all gear included, $1295. On display Mace Marine, 453 Head St., 383-3324.

HOUSEBOAT, OWNERS MOVING to mainland, living room, one bedroom, galley, bathroom, furnace, fridge, $19,000. Phone after 5:30 or Sunday, 383-7623.

16' FIBREGLASS BOAT, CANVAS top, 40-h.p. electric Evinrude, licensed Vanguard trailer, 2 tanks, preservers, paddles. $2100. 598-6974.

23' CEDAR ON OAK, CHRYSLER inboard. Enclosed head. Mechanically A-1. Ready for fishing or family cruising. $5700 or best offer. 656-5747 after 5 p.m.

21' STARCRAFT ('74) 170 VOLVO I-O, F.W.C., plus E-Z loader trailer, $10,900. On display Mace Marine, 453 Head St., 383-3324.

48' OCEAN RACING CRUISING sloop. Fully found and in excellent condition. Surveyed. $55,000. 656-5809 after 8 p.m.

1975 24 FT. REINELL HARDTOP. 190 OMC, low hours, F.W.C., C.B., dual batteries, sounder, etc $13,995 or offers. 748-9949 Duncan.

17½' HOURSTON GLASSCRAFT hardtop, 50 horsepower Merc electric, and trailer, $3500. 592-7642.

37' TROLLER, $40,000
728-3326

12' PLYWOOD BOAT,
$135. 385-6969

14' CEDAR CANOE AND PADdles, offers. 595-1468, 592-0146.

80 BOATS and MARINE

Oak Bay Marine

SALES AND SERVICE

GREW Boats
CAMPION Boats
APOLLO Boats
SANGSTER Boats
FAIRLINE Boats

No Red Tape Bank Financing O.A.C.

AT THE MARINA
1327 Beach Drive
598-3393

A COMPLETE STOCK OF FIBERGLASS MATERIALS

PELAGIC
PACIFIC INDUSTRIES (1974) LTD.
24 Huron St., Victoria, B.C.
386-1811 or 386-7814

1975 BAYLINER
24'6" offshore hardtop with camper back, complete with 8' dinghy, dinette, galley, enclosed marine head, marine radio telephone, duel range depth sounder, Bennett trim tabs, Mercothoed system, extra stainless props, anchor pack, etc. offers to $13,900. For demonstration please call 478-9571, 478-4898 or 479-7019.

28' CHRISCRAFT CONSTELLAtion, double plank hull, CB radio, new depth sounder, 2 water tanks, 2 gas tanks, 2 propane tanks, 2 batteries, propane stove, stainless steel sink, washroom with vanity sink and head, low hours on motor. Fibreglass dinghy included. An economical boat, reduced to $14,900. 386-7521 days, 592-4186 nights.

BOATERS!
See our large display of appliances, plumbing and electrical supplies.
S. J. PEDEN LTD.
2855 Quesnel St. 386-3464

PLASTIC WRAPAROUND WINDshields for that custom boat-building job or a replacement on an existing boat — stock sizes or custom made at Industrial Plastics Ltd. 2105 Douglas, Victoria and 460 Wallace, Nanaimo.

FOR SAFETY SAKE
Radios — CB — VHF — SSB Sounders — Flasher — Chart, Sales — Service and installation. Ball and Shemilt Electronics Ltd. 1 West Burnside Rd. 386-9414.

30' CRUISING FIBERGLASS sloop. New 12 H.P. Yanmar diesel. 6'2" headroom, stainless rigging, aluminum mast. Must be seen. $19,900. On display Mace Marine, 453 Head St., 383-3324.

1974 FIBERGLASS DEEP-V. Full camper top, sleeper seats, saddle tanks, 115 h.p. Mercury. $4,000. 2800 pounds Calkins trailer, optional. 479-4230 or 592-7008, after 6 p.m.

CAL 25, 5 SAILS, DINGHY. Mooring until April, '77. Completely equipped, including sounder and knot meter. Beautiful condtion. Asking $14,000. For inventory list and to view, call 385-8423.

22' FIBERFORM, 165 MERC. I-O, comletely rebuilt, sounder, compass, icebox, galley pak. Full power trim tabs, $8995. On display Mace Marine, 453 Head St., 383-3324.

"MR. PILGRIM" SAYS HELLO from Eureka, California, Pilgrim Charter Ltd., reresentatives for Jake Fehr Sailcraft Ltd. 1648 Langan Avenue, Port Coquitlam, B.C. 112-942-5812.

40' DRIFT-CRUISE, TWIN Chrysler, I-O's, Onan generator, deep freeze, complete galley and many extras, $32,900. On display Mace Marine, 453 Head St., 383-3324.

SACRIFICE SALE
37' x 12' cabin cruiser, live aboard sleeps 8, nearly completed, owner ran out of money, any reasonable offer considered. Phone 386-1558. After 6.

21' STARCRAFT CRUISER, FULL camper top, cabin, lockers, 120 hp OMC inboard-outboard. Also outboard auxiliary. Excellent condition. $6750. 383-3243.

MUST SELL, NEW BOAT ARRIVing end of month. Price reduced on Hobie 14, excellent. Phone 592-3791 after 6 or see it at 3200 Uplands Rd.

18' BAYLINER, 302 FORD, fresh water, cooled, fully equipped, E-Zee loader trailer with brakes, only 30 hours. 665 Treebank, off Aral Road.

14' FIBERGLASS, 50 H.P. MERcury electric, Holsclaw trailer, sleeper seats. $1,495. 918 Devonshire Road. 385-3898.

MUST SELL—ONE MONTH OLD, 15'6 Hourston boat and trailer, fully equipped. 112-724-4588, Port Alberni.

37' REGISTERED PLANKHULL twin 85 hp Perkins, sleeps 7. A.C. D.C. 'Fridge, oil stove, AM-Radio, mickey mouse. 724-0161, 723-9947.

1974 EVINRUDE 40 HP ELECtric start complete with controls and tank. Well cared for. $900 or offers. 656-3303 or 656-5319.

CHRYSLER 413, V-8, MARINE manifolds, heat exchanger, gas tanks, best offer, by August 1st. 477-5365.

24' HURSTON GLASS CRAFT, galley, head, radio telephone, full canvas, many extras $10,000. 479-2710, 385-8955.

CENTRAL BOAT LISTING SERVICE
Backyards, marinas, etc. I know where the bargains are. 383-1640.

20' CRUISERS AND RUNABOUTS, new fibreglass kits, from $1,395 to $3,500. Top quality and proven design. 656-6806.

15' FIBERGLASS RUNA-A-BOUT with 50 h.p. Mercury, compete with camper top, all in excellent condition. Asking $1,695. 598-4319.

14'6" BRANDLMAYR 50 H.P. Mercury outboard and gas tank. TRAILER. Very good condition. $1,575. 477-1759.

18' CATAMARAN SAILBOAT with trailer. Very fast. Offers to $1,800. Phone 743-9119 Cobble Hill.

MALE MOULD FOR ROBERT'S 36' sailboat, used twice, $500. 592-3976 evens.

NORWAY BILT 36' SLOOP, needs work, $7000. 383-9726. Monday to Friday, 2-6 p.m.

26' THUNDERBIRD SLOOP, good condition, lots of extras, $6400. 598-6562 or 598-7903.

27' GRENFELL EXPRESS, offers or trade. See classification 115. 656-6806.

1975 BAYFIELD 25', 3 SAILS, INboard engine, many extras, new condition. 385-7955.

18' CLINKER BUILT INBOARD motor, $1295. Phone 386-8231, or 382-8967.

FRAMED 30' CARIUS DESIGNED power boat hull with material to finish. 652-3272.

16' FIBERGLASS SKI BOAT Bell Boy, 100 h.p. Johnson outboard, $1,650. 383-8044.

12½' AVON INFLATABLE BOAT and trailer, new, $1600 or best offer, 478-0777.

34' CATAMARAN $6,000 OR BEST offer. Needs work. Victoria Press Box 699.

13½' OLDER PLYWOOD BOAT for sale and trailer, no motor. What offers? 477-2075.

16½' CLINKER, WINDSHIELD and canopy, trailer no motor, $225. 658-8089.

26' SABRECRAFT FOR SALE Fully equipped. Phone 652-3237.

34' TOLLYCRAFT 225 TWIN Chryslers, lots of extras. 598-7694.

80 BOATS and MARINE

SUMMER SALE USED BOATS

24' FIBERFORM Baja loaded	$16,500
22½' FIBERFORM San Juan	$ 9,995
21' REINELL Bulkhead model	$ 7,995
19' FIBERFORM, galley, head	$ 6,750
18' REINELL 165 Merc.	$ 5,695
18' SANGSTER, 165 Merc.	$ 5,995
17½' K & CIO Package	$ 5,995
16'6" CANAVENTURE O.B. Pkg.	$ 4,995
15', SANGSTER 50 Merc. el.	$ 2,495
14' STARCRAFT 25 OMC, trailer	$ 1,695
12' BAY CREST (Fiberglass)	$ 329
12' SMOKER Pram	$ 299

BAJA SPECIALS

With each new 24' Baja sold in July we will give you a

FREE
—Swimgrid
—C.B. Radio
—Lowrance depth sounder

MERCURY OUTBOARDS
(200 to choose from)

Best Selection
Best Service
(Van. Isle's oldest and most experienced Mercury dealer)

Come Down and FEEL FREE To Make Us an OFFER On the Motor of YOUR CHOICE

Canaventure

14' PACKAGE	From $3149
15'6" PACKAGE	From $3950
16'6" PACKAGE	From $5295
I.O. Package	$6995

Packages Include boat, motor, trailer, top and are READY TO GO!

DINGHYS?

We Have
—Smokercraft
—Thornes
—Avon
—Sport Yak
—Aqua Dory

Special Low Summer Prices

ACCESSORIES

Great selection of SKIS
Schaeffer Hardware
Sounders
C.B. Radios
and much more
at our

SUMMER SALE
at
MERCURY MARINE
385-1457
800 CLOVERDALE
OPEN FRI. NITES 'til 9

24' BAYLINER BUCCANEER. AS new condition, complete sale inventory and ready to cruise. $11,500. On display Mace Marine, 453 Head St., 383-3324.

23' HOURSTON SEDAN, 250 H.P. Chrysler, Ind. Volvo leg, radio-tel, galley pak. Head only 750 hours, a very clean boat at $10,900. On display Mace Marine, 453 Head St., 383-3324.

27' DIESEL CRUISER, FORD Parsons 87 H.P. diesel. Excellent log service or work boat. C licence, $7,995. On display Mace Marine, 453 Head St., 383-3324.

26' DANISH DOUBLE-ENDER IN excellent condition, $12,500. 537-2604.

FIBREGLASS SAILING DINGHY with trailer, beautiful condition, $850. 478-9929.

16' FIBERGLASS REINELL BOAT on trailer, 65 h.p. Merc., $2,650. View at 2540 Garden St. 383-3540.

1974 16' BAYLINER, 70-H.P. Johnson motor, trailer, some extras. 478-6478.

1975 6 H.P. EVINRUDE, $375. 1975 9.9 h.p. Evinrude, $569. Call Wayne Wagner, 598-3366.

21' CABIN CRUISER, WITH 100-h.p. Evinrude and head. $4150. 642-3528.

1974 SEAGULL, 10.5 HORSEPOWer long shaft, run approximately 20 hours. $325. 478-0929.

FOR SALE: CAL 20. GOOD CONdition. 598-1466.

80 BOATS and MARINE

IT'S THE SERVICE "THAT SETS US APART"

USED BOATS

26½' CUSTOM CRAFT 1974 Fiberglass Command Bridge
—9'6" Beam
—Mercruiser I.O.
—180 hours
—Bennett trim tabs
—2 depth sounders
—Dual station VHF
—Swim Grid
—Dinghy
—Anchor Pak
—Safety package

THIS BOAT MUST BE SEEN!
$22,500

PLUS

14' GREW, 60 h.p. Johnson, EZ Loader trailer, canvas top	$1995
15'6" HOURSTON side wing 50 Evinrude, trailer	$3550
16' TRAVELLER tri-hull, 155 OMC	$2995
17' FIBREFORM, 120 Mercruiser, trailer	$4995
18' REINELL, 155 OMC	$4295
18' REINELL Hardtop, 165 Mercruiser	$5995
20' SANGSTER Hardtop, 100 h.p. Volvo fwc.	$3295
22½' LYNWOOD hardtop, 170 Volvo	$9500
24' BELLBOY command Br., 188 Merc.	$14,500

SEE OUR NEW
BAYLINER
HOURSTON GLASSCRAFT
CAL GLASS
Boats in stock

GIBSON
POWERCRAFT CENTRE LTD.
(near Bay)
2520 GOVERNMENT ST.
382-8291

GOLDSTREAM MARINE

EVINRUDE Outboards
ROADRUNNER Trailers
K and C Thermoglass
HOURSTON Glasscraft
LUND
VOLVO OMC
MERC Sterndrives

Complete Inboard-Outboard Repairs
Phone Jim Dempster Shop Foreman

GOLDSTREAM MARINE LTD.
2994 Jacklin Rd. 478-8391

MERCURY - HONDA outboards
DOUBLE EAGLE boats
HONDA power products
MULLINS MARINE SALES LTD.
382-1928 382-4515
925 Yates St.

DINGHY'S AND CARTOPPERS BY
Nelson — Portabote — Rodd
Galleon — Livingston — Olympian
Snark — Wondercraft — Aquadory
Mirror — Sportyak
Over 70 small Boats in Stock.
ALL BAY MARINA
Sidney 656-3167
2238 Harbour Rd.
Open 6 days Closed Mondays

A CANOE IS A CANOE IS A CANOE IS A CANOE
A FRONTIERSMAN CANOE IS BUILT TO LAST
14 15½ 16 17 18
BOSUN'S LOCKER LTD.
580 Johnson St. 386-1308

20' I.B. CABIN CRUISER, ALL new cabin, complete with stove and head. Atomic 4 engine rebuilt 1975, an excellent cruiser in top condition, $5,000. Must be seen to be appreciated. 18' I.B. cruiser, all new cabin, Atomic 4 power, excellent condition, fully canvas over cockpit, fitted with foam mattress and seat cushions, ice box, sleeps 2. Asking $3,000. Gilberts Marina, Brentwood Bay. 652-2211.

CAL 28
Immaculate 1 owner boat, 25 h.p. electric start motor, main, jib, spinnaker, full cruising inventory. $18,500. Call Dick Chudley at RFC MARINE Ltd.
2270 Harbour Rd. 656-5591
Sidney, B.C.

CHARTER
28'x9'6" Philip Rhodes sloop. Extremely roomy, excellent sailer. $300 a week or $70 a day. Experienced sailors only. 384-0912.

22' OPEN SAILBOAT, NEW RIGging and 3 sails, $2200. On display Mace Marine, 453 Head St., 383-3324.

ALBIN 25, 3-CYLINDER VOLVO diesel, sail rig, diesel furnace, electric fridge, 438 hours. Hull number 1712. 478-1988.

HAIDA 26', 7 SAILS, AVON dinghy, moorage space, fully equipped for cruising. All reasonable offers considered. 593-5585.

30' DIESEL CRUISER, 4 CYLINder Ford engine, good family boat, $2,500. 656-4062.

35' CATAMARAN, HULL, FRESHly painted, $995. 479-6905.

12' SMOKERCRAFT, 9.8 MERCUry, and trailer. 384-7339.

SOLID RED 17' FIBREGLASS canoe, $200, roof rack $5. 382-6429.

92 SPORTING GOODS

Robinson's

RIFLES — Ruger Mini 14 .223 $260 — Win. 30-30 $130. Rem. .270 Pump 4X $260 — Browning .270 Auto 4X $350. Parker Hale 30-06 4X $225 — Savage O-U .222-20G $130. VS MI Carbine $130 — Savage .300 $190 — R.C.M.P. Cent. 30-30 $550 — SHOTGUNS — Win. Mod. 101 O/U 20G $550 — Rem 12G Auto. $300 — Moss Berg 12G Pump $120 — Browning 12G Auto. $330. Stevens 12G Dble. $100 — Rem. 12G Pump $140 — Beretta O/U 12G $600 — Full selection of black powder kits from $49. Use our free lay-a-way.
1307 Broad 385-3429

BILLIARD TABLES
SHUFFLE BOARDS
SUPPLIES
PLAY-MOR
Direct Sales—Factory to You
517 KELVIN ROAD
(Off Douglas and Cloverdale
384-3332

INTERNATIONAL KNIVES
Tooled black leather belt and holsters. For .22 cal. Single actions $39.95 ea.
574 Yates 383-2422

CONNELLY SUPER GLASS hook Slalom water ski with bag. 479-4646.

GOLF CLUBS, 13 CLUBS AND bag. HAIG ULTRA $150. 478-9349.

93 CAMERAS, SUPPLIES AND PHOTO FINISHING

IT'S HERE!
THE ALL NEW CONTAX RTS
Bill's Photo Supply
1672 Douglas 383-7443

Fast Foto Service
24 hour film processing on Kodacolor. Quality guaranteed or money refunded. — These are not first run prints. They are color corrected.
791 Fort at Blanshard 386-7787

Island Colour Labs
Super fast quality film processing. Kodacolor II or Fujicolor II. Competitive prices. In by 10, Out by 5.
615 FORT 384-2242

KONICA AUTO REFLEX T3. Special at $289.
CITY PHOTO CENTRE LTD.
1227 Government 385-5633

SANKO MOVIE CAMERA SUPER 8. Power zoom with case. As new, offers. 388-6228 or 479-1543.

PENTAX K2, F1.8 LENS, CASE, lens hood, metal shutter, used only once, $400. 384-4309.

ONE PAIR GP GOALIE PADS, asking $40. 478-0085.

96 RANGES, STOVES and FURNACES

NOW AVAILABLE
The all new Texaco oil Furnace with the revolutionary flame retention head, proven savings up to 25 per cent in fuel consumption. Harknett Fuel, 384-9381 ask for Ralph Smith.

SEARS 30" KENMORE RANGE, harvest gold, 2 yrs. old, new condition. $169 firm. 383-2943.

SELF-CLEANING AVACADO, Kenmore stove, like new. $300, or nearest offer. 388-6787.

VIKING 24" RANGE AND OVEN, white, good condition. 382-9927.

COMBINATION OIL AND ELECtric, $75 or offers. 479-1047.

30" MOFFAT RANGE BROWN, good condition, $200. 478-8280.

TAPPEN ELECTRIC STOVE, good condition, $35. 592-3303.

WESTINGHOUSE 30" RANGE, $75. 383-6774.

97 FURNITURE

SAGERS' MAPLE SHOPS
386-3841
1802 GOVERNMENT
Victoria's Largest Selection of COLONIAL FURNISHINGS

MOVING MUST SELL QUALITY furniture. 7 piece colonial maple bedroom suite, $650. 7-piece pine dining room suite, $675. Chesterfield and chair, $150. 2 end tables, $60. One coffee table, $40. 2 lamps, $45. RCA Color TV 26", $350. Kenmore range 6 mths old, $270. Call Ron 385-6006, or 595-5252. Open House Tuesday, Thursday, Friday.

UNUSUAL MODERN SOFA AND two Ottomans in white Indian cotton. Valued $2,000, sell $1,250. Body sculpted, modernistic black chair $100. Teak dining set, no mars — $400. 595-4102.

9-PIECE SOLID OAK DINING room suite. Buffet, china cabinet, 5 chairs, 1 carver chair, and 2 leaves, plus drop leaf. 60 years plus. $1100. 384-2713, 8:30 p.m.-10:00 p.m.

COUCH, FOAM RUBBER, FOLDS down to double bed; phone table with chair; shag rug, 9x10', pale green; single cot; Sanyo stereo complete with 8-track record player console. 592-4326.

JUST BOUGHT NEW FURNITURE
My old furniture isn't so old, ideal for rec room, includes stereo. 479-7834.

4 PIECE COLONIAL BEDROOM suite, box spring and mattress, living room, coffee table, end tables and lamps. Wrought iron stereo and record stand. 478-1954.

PIECE CHESTERFIELD suite, (2 chairs, hassock,) gold, black, red check, like new, best offer, 479-2852.

9X12 SHAG MULTI-COLOUR rug, 7 months old. $100 or best offer. 2 roll-a-way cots, $20 each. Phone 382-9746.

KING SIZE BED, BEAUTIFUL hand made, cedar with bookshelves on 2 ends, $150 or best offer. 478-6153.

9-PIECE FRENCH PROVINCIAL dining room suite, almost new, 477-2768 or 384-1013.

COLONIAL CHESTERFIELD AND chair, orange-tone good condition $375. 477-2095.

3-PIECE CHESTERFIELD SUITE, glass topped coffee table, both one year old. 382-2560 after 5.

VIKING ELECTRIC RANGE, 30", white, excellent condition, $100. 382-9735.

CUSTOM BEDS
Captain, $120. Mate, $110, Bunks, $90. 479-7400.

QUEEN SIZED WATER BED and heater, $600. Phone John, 382-6441.

ANDREW MALCOLM BUFFET and hutch, dark mahogany, $300. 479-5764.

9-PIECE VILAS DINING ROOM suite in excellent condition. 386-0091.

FREEZER, 15 CUBIC FOOT, chesterfield, chairs, kitchen table, double bed, etc. 383-0766.

CUSTOM MADE BLUE VELVET upholstered sofa, teak legs, excellent condition. $175. 383-0291.

3 SOLID WOOD LIVING ROOM tables, rectangular, square and octagon, $300. 595-6771.

LARGE, SOLID WOOD DOUBLE pedestal desk. Walnut color. 383-0339.

CHESTERFIELD SUITE, 6 months old, as new, only $395. 477-0695.

USED: TWO SINGLE mattresses, one kitchen table, three stools, one TV. 595-7629.

NEARLY NEW BROWN DINette suite, $135. 479-3413, 385-4679.

FINE PAINTED DRESSER, WITH mirror, $50 or offers. 383-4077.

FOR SALE: HOUSEHOLD FURniture, 382-4656.

CHAISE LOUNGE, $60. BEADED curtains, $20. 384-4450.

ONE OAK ROLL TOP DESK, $300 or offers. 386-0865.

FOR SALE: BOY'S BUNK BEDS, $100. 592-9339.

WANTED: 9 PIECE MED. DINing room suite. 477-3894.

97 FURNITURE

VILAS
GENUINE
VILAS FURNITURE
WE SHIP
Anywhere in B.C.
Brochure on Request.
CONTINENTAL FURNITURE
716 Johnson St. 386-2458

MATTRESSES
WHY NOT
buy your spring filled mattress directly from our factory, good quality at a reasonable price.
6-INCH LATEX
FOAM RUBBER (All Sizes)
posture zone support, clean, hygenic, doesn't sag or lump. 3'3" $109; 4'6", $139; Queen, $179.
IMMEDIATE DELIVERY
GREGG FURNITURE
2300 Douglas 388-7365

98 TV, STEREO, RADIO SALES and SERVICE

Butler
Butler Brothers
TV RENTALS
1720 DOUGLAS STREET
385-3832

McMais
1821 COOK
WE RENT
COLOR
OR BLACK/White TVs

Watch the Olympics on a new Television from ELECTRON TV SALES AND SERVICE. Now is the time to buy.
PHILIPS MODULAR 4
14" — $399. 20" — 3 different models to choose from. From $549. 26" — 2 different models to choose from $689.
HITACHI 20" LUINAR 1
2 different models to choose from $579. 26" — $799. 12" — Black and White AC-DC, $159.95. 20" — Black and White, $189.95.
PHONE 383-5432

COLORTRON RENTS
Rent a 20" or 26" color TV by the week or month. Longer term leases also available. Same day delivery.
COLORTRON
3180 Harriet 383-9113

Rent or Own
FROM
CITY CENTRE TV
OPEN 10 A.M. — 10 P.M.
6 DAYS A WEEK
3970 Shelbourne 477-6971
Next to K Mart in the Mall

RENT
BRAND NEW TV
FAIR DEAL SERVICE LTD.
Mastercare Maintenance Service for Admiral and Magnavox
3454 Tillicum (at Burnside)
385-7423 385-2836

CAR STEREO
In-dash AM-FM stereo radio with cassette or 8-track player from $149.95 installation available.
B.C. SOUND & RADIO SERVICE
931 FORT 383-4731

LOW PRICE—HIGH FIDELITY Kenwood KR 3130 receiver—good FM. 23 Watts RMS per side, $195. JVC-VL5 belt drive turntable with Stanton 681EE cartridge, $165. Both in good condition. Together $345. Must sell. 642-5519, 383-5211.

Special purchase, 20" Philips modular 4, $529.95; 26" Philips modular 4, $649.95. Limited quantities.
ATLAS STEREO AND TV
763 Fort St. 385-2712

C.B. RADIOS
Sales and Service. BALL & SHEMILT Electronics Ltd., 1 West Burnside Rd. — 386 9414.

SCOTCH TAPE SALE
20% OFF
HUDSON'S TAPE CENTRE
1543 Fort 598-6811

SANSUI 32 WATTS RMS REceiver, 4 speakers, turntable. Must sell. Best offer, rock records also. Andrew, 592-3363.

THE SOUND OF PRESENCE, quadraphonic, $2300. Demonstration, 52 Linden. Interested parties only. Be ready to listen.

BARGAINS—SONY 7055 REceiver, dual 1218 turntable, EPI 150 speakers, 20" black and white TV. 383-0765.

STEREO WITH QUAD SIMULAtor-adaptor, 4 speakers, 2-8 track players and 60 8-track tapes, $400. 385-1282.

B.S.R. MCDONALD, AM, FM, 8-track tape, solid state stereo. Excellent condition. 385-2826.

SONY CASSETTE DECK, TC204SD, 2 months old, $350. 384-3982 5-9 p.m.

PORTABLE 19" ADMIRAL color TV, stand included, good condition, $325. 384-0485.

BLACK AND WHITE 12" T.V. set, used only several times. 477-2652.

MOVING, MUST SELL SEARS Color TV, AM-FM Stereo, Radio, 592-7181.

CROWN 1C150 PREAMP, AND Crown D150 amp for sale. 656-2785.

AKAI REEL-TO-REEL, COST $850, sacrifice $625. 478-8882.

MUST SELL SONY RECEIVER amplifier STR 6040, $150. 658-5458.

8-TRACK TAPE PLAYER, AND tapes, $70. 477-4393.

99 GROCERIES, MEAT and PRODUCE

CHERRIES
Pick your own, Lamberts, 45c lb. Bring your own contianers. No children under 12 allowed in orchard. 2540 Tanner Rd. Corner Pat Bay Highway.

WORLDS BEST TASTY SPAghetti sauce. Like to make it in your own kitchen? For recipes send $1.00 to G. L. Bernard, 6009 Gerin LeJoie (Monteal) H1M-1M2.

LOGANBERRIES FOR SALE, freezer crate berries, $6.00 a crate, jam and wine berries, 50c lb. Phone 652-2046 up till 8 p.m.

HOLLOWAYS YOU-PICK. 7068 East Saanich Rd. Carrots 10c pound, beets 20c pound, your own containers.

LOGANBERRIES FOR SALE, for freezing, jam and wine. 652-1070.

WILLIAMS QUALITY MEATS
795 Fort St. 334-0525-26
Fresh Fish Daily

RASPBERRIES, FRESH, READY picked, 65c pound, advance order before 9 p.m. 386-0934.

STRAWBERRIES. ONE FINAL pick Sunday morning, 50c lb. 584 Brookleigh Road. 658-8543.

NEW POTATOES $2 A SACK. 652-1546.

NEW CULL POTATOES, $2 PER sack. 477-5317.

99 GROCERIES, MEAT and PRODUCE

SAVE ON MEAT
Try our summer pack 50 lbs. of waste-free meat for less than $1 a pound.
20 lb. Chucksteak
10 lb. Hamberger Patties
10 lb. Fine Chicken
3 lb. Pork Chops
3 lb. Wieners
4 lb. Pork Sausage
Hinds of choice grade A beef guaranteed aged and tender, $1.29 lb.
ALBERTA MEAT DISTR.
811 Cook St.
383-3012 or 383-8552

Loganberries U-PICK
HIGHCROFT FARM, 652-3363, 6081 OLD WEST SAANICH
The finest fruit that Saanich produces for jams, jellies, pies, etc. Beginning this Tuesday while they last. From 8 a.m. to 9 p.m.

SAVE MONEY AT HARVEY'S
THIS WEEK'S SPECIAL

Beef liver	49c a lb.
Harvey's own home cured hams	
Whole or shank halfs	$1.39 a lb.
Cottage rolls	$1.79 a lb.
RED BRAND BEEF	
Sides of Beef	99c lb.
Hind quarters	$1.29 lb.
Fronts	73c lb.

HARVEY'S FREEZER BEEF
2709 Quadra Street 383-2031

"MEAT" AT McCOLLS
Sides of Grade A Beef $.99 lb. Black Puddings, Slicing sausage, White Puddings, Haggis
PARLIAMENT MEWS
Ste. 5-230 Menzies St. 382-1611

K-MART AREA. GREENHOUSE canning tomatoes. $4 per case. 3965 Shelbourne St.

100 MISCELLANEOUS FOR SALE

AUCTION GALLERY
We buy, sell or consign. Appraisals for all purposes. ESTATE SALES and LIQUIDATION SALES. Imediate pickup of your goods. All items sold same week of pickup. NO WAITING! We have our own trucks.
VICTORIA
966 YATES ST. 386-8448

EATON'S WAREHOUSE STORE
HOME FURNISHINGS AT BUDGET SAVING PRICES
749 View St.

C. TAYLER
HOME APPLIANCE LTD.
MAYTAG
2 million owners can't be wrong
707 JOHNSON 383-3281

BOWHUNTERS
It won't be long until hunting season. Are you prepared? Savora supers hunting heads — The best in hunting-head edge. Also bear razor Broadheads with inserts only 65c.
ONLY AT
Robinson's
1307 Broad 385-3429

SOLID MAHOGANY PEDESTAL base dining table, with 5 matching side chairs, 1 armchair, all in fruitwood finish, excellent condition $395. Small old hand-carved Chinese mirror, red and gold leaf finish $75. Small Chippendale mahogany occasional table $35. Persian rug 5'x7', rose, blue, and gold, excellent condition $350. Ladies' golf clubs, bag, and new golf cart $75. Water-pik shower massage hand-held, new $18. 6 p.m.-10 p.m. 592-2742.

ATTICA
Used Building Supplies
WE HAVE JUST ABOUT EVERYTHING
714 Market, 10:30-6, Tues. through Sat.

TILLICUM FURNITURE
2612 SOOKE RD.
Carries full selections of upholstery supplies, tools, fabrics, and materials. Rubber and poly by the sheet or piece. We manufacture cushions. Free estimates. 478-0522.

2 BEDS, 2 SOFA SETS, 3-POSItion reclining chair, marble top coffee table, 4-chair dinette, buffet, portable black and white TV with stand. Hoover, Lewit vacuums, lamps, hassock. Most articles excellent condition. 383-5181, after 6 p.m.

"BALCONIES — SUN DECKS," draft-proof these areas with clear weatherproof acrylic or fibreglass sheeting. Custom sizes and installations by Industrial Plastics Ltd., 2105 Douglas Street. Open Monday through Saturday.

DEMO SALE
Shoreline Motel, 430 Dallas Rd. 5 Suites, cedar siding, boilers, radiators, fixtures, bricks, aluminum windows. Saturday thru Wednesday.

MOVING. MEDITERRANEANstyle furniture, excellent condition. Stereo, TV appliances, bedroom sets, tools, welder, children's ski boots and skiis, many other items. 656-2777.

COFFEE TABLES, BED ENDS, springs and mattresses, firescreens, carpet sweeper, carpet, electric stoves, chesterfield set, trunks, lounge chair, dollhouse, bunk ladder, camper. 2 Obed Ave.

Aluminum Gutters
5" CONTINUOUS in baked enamel. Screens, windows and awnings.
B.C. ALUMINUM 479-7121
"THE NAME YOU KNOW"

UNIVERSAL TRADING CENTR
584 Johnson, Upstairs Warehouse Bargains. Tools, furniture, antiques, curios, glasswear, pictures, stereos, cameras and jewellery. 383-9512. We Buy, Sell and Trade.

SUNBEAM TWIN BLADE ELECtric lawnmower, like new, $50. Ball-bearing rubber tire push mower, $12. Remington portable typewriter, $20. 386-2826.

18 CU. FT. FRIDGE FREEZER, 1 electric mower, 1 hand mower, garden hose, tools, some new light fixtures. 478-4266.

WOODEN KITCHEN SUITE, 9-drawer dresser, maple coffee table, playpen, large matching carpet, bamboo drapes. 592-7936.

VIKING 18 CU. FT. FREEZER $200, Boozie Hawks trombone $150, ironing board, $12 roll a way cot $30, all items as new 479-7841.

15 H.P. OUTBOARD JOHNSON, complete with tank, $225. 1953 Morrix Oxford, working order, $65. 479-5100.

20 DIAMOND AND SQUARE ZINC window lights. Asking $175 lot. 477-3438.

OLDER FRIDGE AND STOVE, good working condition, twin blade electric lawn mower. 652-5890.

SIMPLICITY WASHER, AUTOmatic, $115; dryer $100, 7 years old; $195 for pair. 477-2256.

FALLBACK CHESTERFIELD bed, almost new, 30" electric range, automatic timer. 384-5603.

PHILCO UPRIGHT FREEZER, offers, 595-7258.

100 MISCELLANEOUS FOR SALE

THE TRADERS

SPECIAL ON COLOUR TV's.

NEW COLOUR TV CLEARANCE NOW ON — TRADER VIC'S BIRTHDAY

Purchase a 26" Contemporary console colour TV and a 20" portable colour TV, both for only $999.95. Available as low as the tax down and only 34 monthly payments of $40, starting in Nov. (O.A.C.) SEE THE OLYMPICS IN COLOUR.

USED MERCHANDISE

Extra large 42"x82" table suitable for drafting, in excellent condition. Only $75. Simmons Beautyrest kingsize mattress in as new condition. To clear $195. McClary upright freezer, in good condition. Only $185.

99x66 EQUALS

For every $99 you spend on a new chesterfield, loveseat and chair set, we will include at no extra charge $66 worth of furniture accessories. EXAMPLE: Buy a sofa loveseat and chair for $792 and we will allow you to choose $528 worth of regular priced accessories at no extra charge.

Open Nightly 'til 9
Phone 388-6264
715 Finlayson

Butler
Butler Brothers
FOR MAYTAG
1720 DOUGLAS STREET
385-3832

AMANA MICROWAVE DEMONSTRATIONS
Every Fri. 6-9 P.M. Sat. 10-4

Major Appliances and carpet at contractor prices
McDONALDS SUPPLY LTD.
370 Gorge Rd. E. 386-6745

VICTORIA LAWNMOWER & MARINE
834 Johnson 386-8338

WROUGHT IRON CHANDELIER with 6 amber lights, Spanish style, $60, 2 hall fixtures, Spanish wrought iron $10 each, 1 mauve toilet with seat $40, and 2 mauve wash basins with taps $20 each. Wagner Leiland 1-3 motor with monarch model BVE 33 pump, mounted on steel frame with liquid level control used for pumping to septic field $100, baby crib $10, coppertone exhaust fan hood for stove $20, 652-3561.

SELLING OUT! MATTRESS AND box spring sets, 39" twin size from $99; 54" dble. size from $119 set; Queen size from $169 set; bunk bed, complete with mattress, $229; chesterfields, save up to $300. Example: Colonial deluxe sofa and swivel rocker, regular $805. Now $595. Much more to see. Going out of business sale now on! Apply Buy-Rite Furniture Ltd., 704 View St., Downstairs. Closed Mondays

REPEAT PERFORMANCE BOUTIQUE
1555 Oak Bay Avenue at Fort
Accepting ladies and children's quality clothing on consignment basis, must be in immaculate condition, lease. "We sell for you and fo you." Phone 595-5432, closed Mondays.

BUILDER HAS ACQUIRED large quantity of quality carpets and linoleum. Colours, textures, solids, shag, plush, etc. Underlays by the miles. Selling cheap. 477-9895.

ATTENTION TAILORS AND UPholsters: Sales and Service to all industrial sewing machines. Sawyers Sewing eCntre, 840 Fort. 388-6228.

POOL TABLES, SLATE, NEW 4x8, only $495. can deliver. 112-291-0889, dealership inquiries welcomed.

MOVING MUST SELL: DINETTE suite, 2 end tables, chesterfield sleeper, rocker and swivel chair and full bedroom suite. 386-9590.

ATTENTION FRAMERS
Complete nailing gun outfit for sale, hardly used, Cost $1700 new, will sell for $1000. Phone 477-2491.

TYPEWRITER, OLYMPIA, PORtable electric, new condition, guaranteed, cost $370, sell $195. 385-8350.

DOUGHBOY POOL FILTER, like new, offers. Green sink, new, complete, $15. Chaise lounge, $125. Antique sleigh bed, $45, 592-3417.

OLDER RCA STEREO, $20; 16" black and white tv, $15; large doll crib, $3; moulded toddler seat for bike, $8; 478-7665.

2 NEW 750X16, 10 PLY FORD tires and rims, tire chains, 3' truck jack, new exhaust pipe, electric head sheers. 479-4347.

GRANDFATHER CLOCK, BUILT from kit, needs wood finishing, $250, 385-8350.

WATERBED FRAME; 18" COlour R.C.A. TV; 8 track recorder and stereo. 386-0689.

GOLD ROEPER DISHWASHER — 1½ years old Excellent condition. $275. 595-4102.

ORIENTAL DESIGN CARPETS, 9x12, 10x13, direct import, real savings, 384-0632.

OUTDOOR INCINERATOR BARrels, ready to use. Free delivery. $5.79. 383-1328.

LIGHT-WAY INC.
Wholesale Prices to Contractors
695 Alpha 384-9359

SEWING MACHINES. ALSO SERvice and repairs. Phone Frank, 382-3259 or 598-4635 anytime.

TELEPHONE ANSWERING RENtals by the week — month or year. Interconnect, 384-0511.

PUSH MOWER, CRIB, stroller, drapes and Moffat dryer, 595-7498.

LEAVING B.C., FOR SALE TELEvision, carpets, pictures, misc. items. 385-5402.

UTILITY TRAILER, $100; 12½' car top boat, $175. 478-8811.

MOVING MUST SELL HOUSEhold appliance, phone 479-4564.

3-PIECE BEDROOM SUITE, $175. 477-5320.

UNIQUE PIECES OF ART. 52 Linden.

BIRO 22 MEAT SAW AND grinder. 478-6030 or 478-5611.

FOR SALE TWO 4 CU. FT. BAR fridges. Offers. 479-6344.

9" ROCKWELL CUT-OFF SAW with dado blades, $200. 382-8419.

NEW LAWN TABLE AND COVER umbrella and base $70. 479-9444.

200-POUND COMMERCIAL ICE machine for sale. 479-8073.

21 CU. FT. VIKING CHEST freezer, $200, 598-4618.

100 MISCELLANEOUS FOR SALE

Savings Every Day
Chesterfield suites $559.00 to $119.00, Drop back lounge and chair $179.00, Love seats $119.00 and $129.00, Hid-a-beds $398.00 to $169.00, Drop arm love seat $169.00, tub chairs $99.00, 8-pce. dining room suite $449.00, Duncan Phyfe table and 4 chairs $229.00, Round rock maple table and 4 chairs $444.50, Coffee table and two step table $39.95, Recliners $139.00 and $159.00, Wooden rockers $62.50 to $159.00, swivel rockers $159.00, bedroom suites $699.00 to $189.00, Vilas maple dresser $199.00 and $149.00, Queen size bed complete $199.00, Vilas maple bed complete $189.00, chest of drawers $29.00 to $149.00, Desks $27.50 to $119.00, Dinette suites $59.95 to $149.00, Dimplex heaters $49.00 and $59.00. Floor lamps, table lamps, swag lamps, china and giftware.
Use your Chargex or Master Charge.
PANDORA FURNITURE LTD.
New and Used Furniture
1050 Pandora Ave., 383-6319

GARAGE SALE, 9-5. FISH TANK and stand, tables, portable stereo, antique chairs, floor polisher, small pool table, portable B.W. TV, fencing swords and masks, lamps, buffet, bicycles, terrariums, salon dryers and lots more. Saturday and Sunday only. 720 Lily, across from miniature golf course on Pat Bay Highway, 479-2802.

MOVING, MUST SELL, PINE hutch, matching table and 5 chairs, Sealy hide-a-bed, kitchen island, various beds and dressers, kitchen ware, bookcases, lawn furniture, lamps, single deck, pictures and miscellaneous. One 13-year-old Arabian-Welsh riding mare with papers and tack. 652-3432.

GARAGE SALE: OLDfashioned bath tub, perfect condition. Oil stove, oil tank and stand. Older model Volkswagen van, camperized. Electric organ. Gun cabinet. Day bed. Assorted items. 4765 Pat Bay Highway, Sunday 10 a.m. to 2 p.m. 658-8726.

DEMO SALE
Shoreline Motel, 430 Dallas Rd. 8 suites, cedar siding, boilers, radiators, fixtures, bricks, aluminum windows, Saturday thru Wednesday.

MOVING, MUST SELL: MOFFAT Range, $260; Viking fridge, $225; Inglis washer, $50; Roof rack with sides, $25; Rocking chair, $45; Shag carpet 12x12, (beige) $150, only 2 months old; Arborite chrome kitchen set with 4 chairs, $60. 477-4922. After 6 p.m.

NEWCOMER? WELCOME TO Victoria. Let Mel help you furnish your new home. a good selection of reasonably priced secondhand chesterfield suites; dinette suites; fridges; ranges; carpets; davenos, etc. Mel's Bargains, 3460 Quadra. 384-3152.

DESPERATE. MOVING Wednesday. Must sell by Tuesday. Older fridge, clothes dryer, vanity and encyclopedia set. Cash and carry. 3266 Millgrove, between Hampton and Burnside. After 5 on Sunday.

WE HAVE UNIQUE GIFTS, FOR people of all ages, string art, god's eyes, hand-drawn cartoons, stationery, crocheted animals, home sewing, wood carvings, phone 592-9486 or visit 527 Foul Bay.

BURGLAR ALARMS FOR HOME and commercial use. Free estimates.
PRICE'S LOCK AND SAFE LTD.
847 Fort 384-4105

MOVING: MUST SELL, COUCH and chair, $35. Table, 2 chairs, $20. 2 dressers, $20 and $35. Kenmore 10-lb. washer, spin dryer, $135. 478-8852.

MOVING, MUST SELL: CHESTerfield suite; diningroom suite; stereo; 9x12' and 4x8' orange and gold shag rug; miscellaneous items. 388-7295.

TWO END TABLES AND LAMPS. Table and chairs. Chesterfield and 3 chairs. Night table. Black and white TV, 26". Dresser, coffee table, miscellaneous. 595-2495.

CUSTOM-BUILT IMITATION fireplace. 6'6" polished mahogany mantle board, raised tiled hearth, grate and fire included, $350. 656-3661.

MUST SELL BEFORE THE 29TH of July. Apartment size washer, kitchen suite, chesterfield suite, coffee table, oval rug and hall runner. All in good condition. 385-2188.

BRITISH INDIA 9X12' TAJIRAN rug. French blue floral, like new, save approximately $300. IBM electric typewriter and Underwood portable. 595-7792.

VIEW STREET CURIOS AND ANtiques. Open 7 days a week, 9:30 a.m. to 8:00 p.m. 1005 View Street. 382-2821. Used furniture and china of all types.

25 CU. FT. CHEST FREEZER, $250. 30" electric stove, $50. Pioneer 620 chain saw, $85. Dinette table and 4 chairs, $25. Cash. 383-5116.

MOVING, MUST SELL HOUSEhold furniture and appliances. Also 1965 Chev Impala Super Sport, 478-6891.

CONTENTS OF SMALL 1-BEDroom home, no beds or major appliances. Everything must go. 478-0862 after 7 p.m.

KING SIZE SEALY THREEpiece unit, $200. Offers. Two continental beds, $35 each. Girl's bicycle, $30. 477-9966.

QUEENSIZE WATERBED, LIKE new, $400. Exercise bike, $65. Hanging basket chair, $25. 595-5556.

KITCHEN TABLE AND 3 chairs, chairs need upholstered. 478-2164.

USED FACE BRICK, EXcellent for barbeques, patios, fences, etc. 10c each, 477-3010.

PHOTOCOPIER, ELECTROSTAtic type, for sale, please phone 595-4515 for further details.

EUROPEAN HEALTH SPA, LIFEtime membership. Valued over $1,000, sell $550. 477-0316.

SHUFFLE BOARD $75, FRIDGE $50, 39" white bed and chest $125. 658-1035.

12X18X4' COLECO SWIMMING pool with ladder and filter, brand new, $350. 656-4744.

USED 10' CIRCULAR SWIMMING pool, 30" deep, good condition, $35. 385-7969.

WESTCLOX SMOKE SIGNAL nearly new, working perfectly 385-2208.

CHESTERFIELD SUITE, COFfee and end tables, kitchen suite BW television, 642-3873.

COMPLETE SAW SHARPENING. Island Saw Co., 617 Chatham Street. 385-5500.

WOODEN BARRELS. ASSORTED sizes for furniture and decorating ideas. 383-1328.

SINGLE BED, BOX SPRING AND mattress. C.C.M. ten-speed. 385-1708.

ETCO BRONZE HOT WATER tank, heater, thermostat. $50. 479-8692.

ALADDIN FURNITURE STRIPPERS LTD.
356 BAY ST. 383-2533

MOVING MUST SELL. GENDRON pool table and accessories, $225 479-8861.

HIDE-A-BED, $75. FRIDGE, $25. Stove, $30. Rollaway bed. 384-6894 or 477-2957.

SISAL CARPETS, SUITABLE INdoors, outdoors, at poolsides, patios, $20. 592-7936.

NEW LADIES' DIAMOND cluster, $350, offers. Reply Victoria Press, Box 810.

NEW 5' X-CUT SAWS $39 ISLAND Saw Co. 617 Chatham St. 385-5500.

LONDON FOG COAT, BLUE, size 18½. Worn once. 385-5882.

GEM TOP CANOPY, ALUMINUM. Fits pickup, $200. 384-6777.

6' DRACAENA PLANT $65. CALL 385-6634.

ATCO GAS REEL MOWER, $40; bathroom sink, $7.50, 382-6879.

WHIRLPOOL WASHER. GOOD condition, $80. 386-7953.

FREEZER, ONE-YEAR-OLD, 15 cu. ft. 384-3913.

20 CU. FT. GENERAL FREEZER. Almost new, $235. 382-9995.

14' LAMINATED FUR SHUFFLEboard and rocks, $250. 479-1260.

MILLER WELDING OUTFIT, complete, $200. 385-5929.

20 CU. FT. DEEP FREEZE chest type. Beautiful box. 384-1610.

SPLIT FIR CORD WORK, LIMITed quantity, $35 a cord. 479-5564.

110 MISCELLANEOUS FOR SALE

BARGAIN ANNEX
USED

Colonial 2 pc. chesterfield suite by Kroehler $399.95
3 Pc. sectional suite by Snyder $249.95
Colonial 2 pc. chesterfield, green tweed $199.95
Chesterfield suites various, from $ 79.95
Loveseat blue floral Flexsteel, excellent $329.95
Hide-a-bed by Sealy $ 99.95
Recliner, black vinyl $ 59.95
Easy chairs, various, from $24.00
Dinette table and four chairs $59.95
Kitchen table with pullout leaves $ 29.95
Wooden kitchen chairs, each $ 9.95
Double dresser blond plate mirror $ 89.95
Chest 4 dr. matching above $ 69.95
Metal filing cabinet, 31"x18"x42" Hi. $ 69.95
Table lamps, from $ 17.95

Trade-Ins Accepted
Come in and browse around
Used articles purchased
FREE DELIVERY
A DIVISION OF STANDARD FURNITURE
752 VIEW ST.
382-5111

KIRBY INDUSTRIAL VACUUM cleaner, complete accessories, $199. Floor polisher with accessories, $40. Lawn mower, 4-cycle gas engine, $79. All in excellent condition. 477-3173.

GARAGE SALE: SUNDAY 25TH. Table hairdryer; chesterfield; electric stove; hide-a-bed; various chairs; clothing; baby accessories, etc. 696 Wayne Road, Sidney, past firehall. 656-3546.

ANTIQUE OAK TABLE, $275. Antique iron beds, $60 each, coppertone Tappan range, $200. Brown tweed chesterfield suite, $80. 479-4749.

RANGE, DISHWASHER, WALL hung toilet bowls, 30" mattresses, projector, wagon mattress, Crestwood cabinet doors. 478-4932 after 6.

25" ELEC. STOVE, $125, FRIDGE, good cond., $125; B and W port. TV, $80.00; Kerosene heater $50.00; Elec. Hot Water tank $35.00—652-1517.

RIDER MOWER AND DUMP trailer, $495; 5 h.p. cultivator with reverse, $250; Sunbeam electric reel mower, $50. Mel's Bargains, 3460 Quadra. 384-3152.

GARAGE SALE, SUNDAY, 9 A.M. to 3 p.m. 3131 Irma St. Movie projector, 5 swivel black chairs, and miscellaneous furniture and household items. 383-4601.

SELLING OUT
Complete house furnishings, fridge, range, washer, dryer, chesterfield and chairs, etc. 1581 Prairie St. 477-3665.

PRINTING EQUIPMENT, ONE plate burner, one light table, one headliner, with 60 fonts, call 598-1096 or 382-1422.

DELUXE 10' COMBINATION shuffle-board, curling and bowling unit. Regularly $525, sacrifice for $475. 478-6320.

ELECTRIC GOLF CART, EXcellent condition, including 36 volt charger. Asking $400 or best offer. 477-8801.

RED BARN ANTIQUES NOW open, 4596 West Saanich Rd. 479-9444.

FOR SALE: 20 CUBIC FOOT freezer, 9x12 wood tent, must sell. 477-4890.

WHIRLPOOL WASHER AND dryer, $150 pair. 1550 Church St., after 6.

8' CAB OVER CAMPER, $875. 30" modern electric stove, $60. 478-2955.

OLDER FRIDGE FOR SALE, good working condition, $75 or best offer. 385-7268.

FOR SALE: 2-MAN OPERATING shake mill on leased waterfront property. 477-4674.

VIKING 21" COLOUR TV, $295; black vinyl couch and chair. Phone 598-7310.

200 BRICKS FOR SALE, SATISfactory condition, cleaned, many half-bricks, $50. 386-6846.

BEAUTIFUL SPLIT-LEAF PHIlodendron. Any reasonable offer accepted. 382-9504.

GIANT WOODEN CHESS SET; board, table legs and pieces. 598-8451.

BRONZE COLOURED DOOR pull, $5; 383-6629, 3-1418 Fernwood Road.

SHARK SKINNED NYLON WET suit, all accessories included, $75. King size water bed, $375. 384-9949.

USED ANKER CASH REGISTER, ideal for small or medium sized businesses. 382-3643, 9-12 a.m.

VIKING FRIDGE, GOOD CONDItion, $100. 478-8280.

USED RED BRICKS FOR SALE, cleaned, 22c. 388-9079.

FULL HEAD MOUNT BLACK bear rug, prime condition. 642-3555.

103 MISCELLANEOUS WANTED

TIMBER PURCHASED
Standing or felled, stumpage guaranteed, also contract hauling and loading. 383-3065.

WANTED TO BUY: FURNITURE, appliances, antiques, tools, boats, cameras, etc. Anything with resale value. P and A Trading. 386-7113.

WANTED: GESTETNER DUPLIcator, must be in good condition, call collect, eve. 743-5432; days, 748-1113.

WE BUY FURNITURE, HOUSEhold goods, pictures, tools, etc. Best cash prices. 386-0462 anytime.

PINCUSHION LADIES OR HALF-dolls wanted. Private collector, will purchase small collections. 479-4680.

WANTED: TWIN OR SINGLE scuba tanks with regulator. Wally, 382-2622 after 5 p.m.

NEED OUTBUILDING AT REtreat cabin. Will consider any moveable, sturdy enclosure. 642-4409.

WANTED: LARGE FLOOR JACK, compressor 6 to 10 C.F.M., grinder ½ to 1 h.p. 478-0811.

OLD POSTCARDS, MOORCROFT, Royal Doulton pieces, china etc., 595-7567 or 383-8311.

READER'S DIGEST — COMplete book of the Garden. Telephone 656-2304 evenings.

FAMILY OF 4 WOULD LIKE TO rent fairly new camper from July 24 to Aug. 9. 477-4388.

WANTED: LARGE HARDTOP tent trailer, good condition. 479-3962, 479-8824.

WOOD MIRROR, PLANT STAND, wood chairs, bench or rocker. Reasonable. 598-2449.

WANTED: MAN'S GOOD BICYcle, 3 or 5 speed. 385-7303 or 388-9364.

WANTED: GOOD EXERCISER bicycle. 385-7303. 388-9364.

AUTOMOTIVE STEAM CLEANER in good condition. Phone 479-1122.

FRIDGES AND FREEZERS bought. 598-7422. All-Temp.

SELL OLD BOOKS TO THE Haunted Bookshop. 382-1427.

BEAVER MAGAZINES BACK issues wanted. 595-3203.

FOR ANTIQUE CAR, TIRES SIZE 475x19. 383-4558.

103 MISCELLANEOUS WANTED

LUNDS
AUCTIONS
Tuesday — 7 p.m.
Friday — 1:30 p.m.
APPRAISALS
For All Purpose
386-3308

KILSHAWS
1115 Fort St.
AUCTIONS
Friday at 7:00
Appraisals
for
Insurance and Sale
PURPOSES
384-6441

THE SALVATION ARMY Needs your re-usable clothing, furniture and household goods. "Help us to help others." Family Thrift Stores. Victoria, Sidney and Langford. For pickup — 386-3295.

BRENTWOOD
BARGAIN BARN
BETTER QUALITY USED FURNITURE AND APPLIANCES
Before you buy or sell
7115 West Saan. Rd. 652-1711

WORKBENCH AND TOOLS, ALL items to outfit a household workshop. Basic tools, handpower tools, workbench and vise, shelving, cabinets, sawhorse, trouble light, nuts, bolts, nails, pegboard, brackets, wire. Private. 382-1553. Cash.

I NEED OLD WOOD STOVE, stone crocks, wooden tables and chairs, picture frames, copper kettles, wooden trunks or boxes, pump organ, miscellaneous wood furniture etc. 479-2684.

WANTED: 1,000-LB. WINCH, could be made suitable for pulling up boat. 382-0404.

WANTED: 4-MAN TENT. 477-3619, or 385-6544.

109 MISCELLANEOUS TO RENT

FOR LEASE
All types of vending machines Service and supplies available locally—we deliver.
Hot Drinks
Cold Drinks
Snacks
Fresh Food
Ice-Cream
Milk
Cigarettes
Micro-Wave Ovens
Call now and check our reasonable rates on new or used equipment. 384-9865.

SAWYER SEWING CENTRE
RENT TO OWN -- Domestic and Industrial sewing machines
840 FORT 388-6228
CLOSED MONDAYS

WHY BUY AND MAKE A MISTAKE?
Rent a telephone answering service from INTERCONNECT. 384-0511.

COMMERCIAL LOT FOR RENT. Busy intersection. 477-2531.

115 SWAPS

27' GRENFELL EXPRESS CRUISer, dual stations, excellent condition, dinghy and 9.8. Chrysler 215 marine. $14,500. Open to offers or trade, (i.e.) smaller boat, car, truck, trailer or? 656-6806.

SWAP 4X4 LANDROVER FOR scuba equipment, stereo or ?. 592-4765.

HOME-MADE CAMPER, $200 OR labour or what have you. 2 Obed Ave.

1965 FORD 950 TANDEM. V6 Cumin diesel for ¾ ton GMC or Ford pickup. 384-9624 after 6 p.m.

116 COINS AND STAMPS

1977 Scott CAT now in stock. Trade ins accepted. Admiral Stamp and Coin Shop, 849½ Fort St., 384-135.

ALL OLYMPIC COINS NOW IN stock. Admiral Stamp and Coin Shop, 849½ Fort St. 384-1315.

117 ART and ANTIQUES

VIEW STREET CURIOS AND ANtiques open seven days a week. 9:30 a.m. to 8:00 p.m. 1005 View Street. 382-2821. Used furniture and china of all types.

MUST SELL
Antique roll top desk with chair. Needs some work. Also wooden filing cabinet and umbrella stand. $1200 or nearest offer. 382-5048.

SAFE
Double doors, approx. 2½'x3½'x5'. 478-2121, 24 hrs.

CLOCKSMITH
Repairs, antique clocks, grandfather clocks, watches. Citizens Ltd., 388-4069.

WANTED: QUALITY ANTIQUES, furniture, clocks, rugs, etc. Top prices paid. David Robinson, 384-6425.

MAGGIE CAMPBELL'S ANtiques buy and sell quality antiques. Silver, glass, furniture, porcelain. 402 Moss Street. 382-4814.

VICTORIAN DINING ROOM FURniture. Offers. Antique sleigh bed, $45, 592-3417.

MOVING, MUST SELL MY COLlection of Canadiana furniture, many fine pieces, 592-3881.

PAINTINGS RESTORED, frames repaired — gilding, 477-3924.

SOLID BRASS SURVEYER transit level. Over 100 years old. Perfect shape. $100. 386-2826.

MAHOGANY CHEST, 1860s, small china cabinet, older Franklin stove. 595-6706.

SPOOL BED, $300; BRASS BIRDcage with stand, $60. 52 Linden.

ANTIQUES EXPERTLY REpaired. Call 478-2539.

120 GARDEN SUPPLIES

B.C. GREENHOUSEBUILDERS LTD.
If you are considering a quality aluminum-glass greenhouse, we suggest you order now before the prices increase effective 1 August. For information and brochures write 783 Hutchinson or phone either 385-2841 or 385-8445 anytime.

Plowing, Rotovating and Cultivating

DON'S TRACTOR SERVICE
477-3913
We rotovate, plow, cut grass and brush also, loading and hauling.

ROTOVATING
Lawns and gardens, reasonable. 658-5406.

Seeds, Bulbs, Plants Trees Shrubs

100 LAUREL HEDGE PLANTS. 1812 Hartwood Pl.

Topsoil, Rocks and Fill

GRAVEL SUPPLIES
Sand, soil, gravel.

FREE FILL
Delivery charge only when available, reasonable rates
478-4144, 478-4691

VIRGIN SOIL
Rich, black peat soil, shredded, clean, $9 per yard. Call A-1 for fast delivery. 383-1532.

NUMBER ONE SCREENED TOP soil with sand and manure, 7 yards for $65, 14 yards, for $120. Self pick-up for $18. Phone 478-3322.

SCREENED TOPSOIL WITH MAnure and sand added. $11 per yard delivered, minimum 6 yards. Garden sand $3 per yard plus delivery. Road gravel. E. Nixon Ltd Phone 385-4431 or 385-5642.

NO. 1 SCREENED TOPSOIL AT $10 yard. Any size load cheerfully delivered. 478-4784.

NO. 1 SCREENED TOPSOIL, minimum 5 yards, Langford area, $9 yard. 478-6649.

120 GARDEN SUPPLIES

Topsoil, Rocks and Fill

Good top soil, 14-yd. loads $7.50 per yd. 658-8176.

GOOD TOP SOIL, 14-YD. LOADS $7.50 per yd., 658-8176.

125 PETS and SUPPLIES

7 MONTH OLD IRISH SETTER English pointer cross, excellent temperament, likes children good reason for sale $40, 386-6693.

FREE TO GOOD HOMES, TWO fluffy kittens, 8 weeks old, 1 Manx, 1 ginger. Phone 386-7290 after 5 and all weekends.

YELLOW LABRADOR RETRIEVer puppies, excellent temperament, good conformation, and potential working ability. 652-2737.

FREE, WHITE KITTENS, LITter trained and clean, 478-4486, after 5:00 weekdays, all day Saturday and Sunday.

LAB-IRISH SETTER CROSS, 9 months old, requires good home, had shots, evenings, 5:30-6:30 p.m., 598-4057.

REG. LASSIE COLLIE PUPS. Top show quality. Sables, $150, Tris, Blues, 6 weeks, 748-0090, Duncan, after 6.

MUST SELL, BLACK GREAT dane, 2 years old, very affectionate, offers. 598-8454.

PART PERSIAN TORTOISEshell kittens, free to good home, 479-8570.

BIG GORGEOUS, AFFECtionate Siamese kittens. Toilet sitters. Registered parents. 384-3082.

CHIHUAHUA, COLLIE, AND spaniel pups, available now, 478-2714.

RED, MALE ENGLISH COCKER pups. Terrific personalities. Registered, with shots. 388-6963.

ADORABLE AMERICAN COCKER Spaniel, 6 months old, male, registered, $100. 386-3511.

AFFECTIONATE KITTENS trained, free to good homes. 656-3135.

TRIMMING AND GROOMing, all breeds. Foul Bay and Fort area. Steve 595-1589.

FREE TO GOOD HOME, BLACK and white kittens, 11 weeks old, house trained. 652-3768.

KUTE KITTENS FOR KIDS. Call before 1 p.m. 385-7507, 384-8736.

ENGLISH POINTER PUPS. Good hunting stock. $50. Chemainus. 246-9566.

THREE FLUFFY KITTENS, free to good homes, house trained, used to children. 479-6413.

50 GALLON AQUARIUM, STAND, filter, fluorescent canopy, $100. 386-2584 after 5:30.

FREE TO GOOD HOME: KITtens, 8 weeks, house broken. 386-6276 after 5:30.

BEAUTIFUL CATS AND KITtens, all sizes and colours, free to good home, 595-4594.

MALE SIAMESE KITTEN, 9 weeks, trained, loveable to good home, $25. 478-0041.

WHITE TOY POODLE, HAS papers, 18 months. 382-9475 after 6 p.m.

LOVELY LITTLE SEAL POINT siamese kittens. Eight-weeks-old. Litter trained. $15 each. 652-3361.

BLACK MALE POODLE, 17", 1½ years. $30 to loving home. 384-4746.

THREE TEN-GALLON aquariums, $20 each. 383-3495.

LOVELY PART SAMOYED PUPS, reasonable. 478-2063.

SMALL BREED PUPPIES, healthy kittens, 479-5868.

HEATHERBELLE SCOTTISH terrier puppies. Phone 479-2651.

RARE SALUKI, SEE LOST AND found. 478-5039.

WANTED TWO PAIRS OF WHITE fan tail pigeons. 478-1531.

SMALL BLACK MALE CAT, free to good home. 383-0084.

FROST INTERIOR PUPPIES Mill Bay. 743-2931.

BEAUTIFUL KITTENS, FREE TO good homes. 385-8641.

WANTED: BEAGLE PUPPY 479-4196

FREE KITTENS, 592-4957 AFTER 5:00 p.m.

18 MONTH FEMALE BLONDE and black afghan. Offers. 642-5345.

127 CHICKS, POULTRY HATCHING EGGS SUPPLIES

TURKEY POULTS, ALSO MEAT and laying type chicks. 478-7617.

JAPANESE SILKIES. PHONE 656-5979 after 5:00 p.m.

128 LIVESTOCK SUPPLIES AND EVENTS

GOOD FAMILY HORSE, YOU raise foals the kids can ride. Appaloosa mare with thoroughbred sired filly at foot. Offers to $2,000. Filly may be purchased separately. After 5:30, 384-7938.

MOVING SALE 1—12 HAND ¾ Welsh — ¼ Arab 6 year grey mare; 1—12.2 Pinto 7 year gelding both western or English, very pretty and sound, both riden by 7 year old girl, phone 656-6324.

HORSES FOR SALE, ANGLO Arab gelding, 1 Morgan cross mare, well trained, gentle, good with kids, also tack, offers. TLC a must. 383-4872. Between 10-4.

ELEGANT ⅞ T.B. BAY MARE 15.2 HH 10 years. Fully trained English and western. Successfully shown and evented. $1,000 or best offer. Phone collect 743-2563.

HAY FOR SALE AT $1.00, $1.50, $1.85 and $2.00 per bale. Second cut can be ordered now. Meadowbrook Farm (south of Duncan) 748-0030.

9-YEAR-OLD PART QUARTER horse pony, 12.3 hands. Well trained in western games and reining. Good on trails. Duncan 746-4575.

HALE IS HERE
Horse and livestock trailers. Easier to tow and at sensible prices. Dealer inquiries invited. 385-7740, 382-0347.

2 TOGGENBURG DOES, BOTH registered and milking well. $125 each. Also 1 Toggenburg doe kid. 2 months $55. Phone Cobble Hill 112-743-5288.

2 CANADIAN BREED SAANEN yearling doe and Canadian breed Saanen yearling buck, proven sire, Saanen wether buck, 479-1458.

OFFERS ON THOROUGHBRED gelding, sound, intelligent, quiet, excellent show prospect. 656-4010 or 656-1033 evenings.

4 YEAR OLD HALF QUARTER horse gelding, approximately 14 hands high, Buckskin, $350. 478-1677.

"ANGRI MELODY" (GROOVY) Registered dark bay Thoroughbred, gelding 16.2 hands, 4 yrs. old. Excellent show prospect. 652-5715.

3-YEAR APPOLOOSA FILLY, quiet, well broke. An excellent junior show prospect. $450. or best offer. Collect Dnucan 743-2563.

QUALIFIED HORSESHOEING AND TRIMMING
Dan McPherson. Victoria 477-3226, Duncan 748-1170.

NO. 1 HAY FOR SALE, $65 AND $70 per ton. Ralph Michell. 652-1582.

2 REGISTERED BLACK ANGUS cows, 1 Hereford cross, 2' veal calves. 642-3196.

TWO SAANEN YEARLING DOES, $60 each. Two pure bred togg does, $115 each. 479-4749.

WANTED: ONE PAIR DARK brown field boots (English Riding). Size 8. Phone Mary, 479-1984.

HAY FOR SALE IN THE FIELD. From $1.50 to $2.00 per bale. 479-2302.

REGISTERED HALF-ARAB BAY, 14.1 hands, sire Korbee, 6 years old. $800. 479-4237.

TWO SAANEN GOATS, 1 YR. and 2 yrs., 479-5869.

BALED HAY
$1.50 a bale, 652-1469

REGISTERED WELSH PONY, 12 hands. 479-3120

2-MONTH-OLD WEINER PIGS $50 each. 642-5869.

CUSTOM COMBINING. PHONE Mark Mellor. 748-8967. Duncan.

GOOD QUALITY HAY FOR sale. $2 a bale. 656-6891 or 656-1671.

LOCAL HAY FOR SALE: $1.50 per bale. 652-1664.

WELSH PONY, 12.2 HANDS, good jumper, 478-7488.

2 GENTLE SADDLE HORSES, offers. 656-3348, or 656-3851.

128 LIVESTOCK SUPPLIES and EVENTS

Top Shelf Feeds Inc.
A New Feed Store
Serving this Area
Located at 60 Crease Ave., turn right at Harriet Road, 1 block north of Woolco on the Island Highway. Phone 386-1941.

QUALITY HORSE-SHOEING, HOT and cold shoeing, and corrective. Over 10 years experience. Also standing at stud Lumle King, registered quarterhorse. Also horses boarded on 32 acres. For more information, 652-3257.

GOOD BAY, $1.50 PER BALE. $60 ton, 656-4170.

130 HEAVY EQUIPMENT AND MACHINERY

ONE-YEAR-OLD STEAM cleaner, cost $1500. Offers. 642-5512, Monday to Friday, 8:00-5:00.

1971 955K LOADER, 700 HOURS, no canopy, in perfect condition. Will accept trade on smaller loader. 478-1000

1969 D4D POWER SHIFT, GOOD shape, 642-5512, Monday to Friday, 8:00-5:00.

75 CASE 580 B, 4N1, EXTENdahoe, low hours, reasonable. 592-1631 or 479-2719.

PATRICK 8 TON DIESEL FORKlift in good condition. $6500. 479-4723.

10 KILOWATT POWER PLANT; bulldozer, 386-0911.

135 FARM IMPLEMENTS

MF
Massey Ferguson
STANWOOD
EQUIPMENT SALES LTD.
Industrial—Agricultural
TRACTORS
6805 VEYANESS
652-1231
DEALER
"YOUR LOCAL MASSEY

YANMAR SMALL DIESEL TRACtors available now at STANWOOD Equipment Sales, 652-1231.

HESTON 7' MOWER CONDItioner; Ford Dexta diesel tractor; Massey 124 Baller. 652-3306.

148 LEASE VEHICLES

LEASE YOUR NEXT CAR OR truck from McCallum Motors Leasing Ltd. 1101 Yates St. Prices start as low as $89 per month direct inquiries to Terry Cramp, Lease Manager, 382-6122, 592-9388. P.S.: Ask about our lease to own plan.

LEASE A VOLVO
Phone Jim Bryson 384-1161
Brian Holley Motors
3319 Douglas St.

150 CARS FOR SALE

URGENT, MOVING JULY 30 Must sell 1973 Capri 2600, V-6, four-speed, front power disc brakes, tachometer, reclining bucket seats, map light, only 19,000 miles, willl consider truck around $2,000 value as part payment, $3250 or best offer Phone after 5, 384-0402

1975 BUICK SKYHAWK. ECONomy V6. Automatic transmission. Power steering, power brakes. Radio. Full instrumentation. Black and white hound's tooth, interior. Exterior, silver-blue. Lady driven. Under 4200 miles. 479-3047.

RADIALS
1972 Toyota Mark 2 htp., at., radio, low mileage, new michelins, rebuilt trans, weekdays after 5. Weekends, 595-5771.

WILL TRADE 1973 RED FORD Gran Torino, black vinyl top, 2-door, power steering, power brakes, 33,00 miles, plus cash, for a nearly new 75-76 powered car. 592-4673.

1953 DODGE ROYAL, V8, ORIGInal Hemi, fantastic shape. Power steering, power brakes, automatic. Runs well, beautiful car, all chrome, all stock. Must see. $850 firm. 479-5211.

1966 FURY 3, EXCELLENT CONdition, $500 worth tires and mags, quad stereo, air conditioning, power steering, now power assited brakes, power seat, new exhaust, 383. $2350., 478-0435.

1967 FAIRLANE WAGON
Good condition, 289 V-8, standard, factory roof rack, dual tailgate. D0538a Capri Motors, 555 Hillside 385-3512.

ONLY FOR THOSE SERIOUSLY wanting an economical and excellent condition 71 Datsun 510, call 386-2567. Must sell this weekend. Offers.

1973 MERCURY MONTEGO MX. Automatic power steering, power brakes, radio, black vinyl top, 39,000 miles, excellent condition. Asking $3000. Phone 384-9261.

1973 MERCURY MONTCALM, 9-passenger wagon, leather interior, 40,000 miles, excellent condition, best offer near $3,000. 385-1532.

ECONOMY SPECIAL
Must sell '71 Austin 1300, new brakes, tires and battery. Bucket seats, radio, 4-speed tranmission, 39 m.p.g. Asking $1,050. 383-6358.

'69 FIREBIRD, 6 OVERHEAD cam, automatic, power steering. Needs some minor work, but a good car. Must sell by end of July. $1400 or best offer. 386-6529.

MERCURY MONTEREY, FOUR door H.T. 1963 automatic, power windows and brakes. Excellent condition mechanically and trim. See at 1246 Acton St. or phone 382-9426.

MUST SELL. GOING BACK TO university. 1972 Pinto, automatic, radio, 8-track tape deck, winter tires, new battery, best offer over $1700. 595-4409.

'74 MATADOR, 2-DOOR HARDtop, V-8, auto., P.S., P.B., radio. Asking $4,300, 746-4951 eves., Duncan.

RARE 64 GTO, BILLS TO PROVE all work $3,000. Also '56 Ford Pickup with 350 Olds $1600. 598-1486.

'57 CHEVY, 4 DOOR, 390 3-SPEED automatic, new muffler, brakes and many other parts. $900. Paul 595-7059.

67 CHEVELLE CONVERTIBLE, trick paint and striping, V8 standard, asking $1,695. 478-2503 or can be seen at Cal-Van Auto.

'68 FIREBIRD 400, POWER steering, power brakes, power windows, air-conditioning, good condition. 385-2578.

'66 LINCOLN CONTINENTAL. Excellent condition. Private, terms, offers, small trade. 592-7895.

1972 TOYOTA CELICA. EXcellent condition. Sacrifice — $2,000. 384-0433.

1972 PINTO DELUXE AUTOMATic. Beautiful condition. Radio and snow tires. Asking $1900. 385-1818.

1969 TOYOTA CROWN DELUXE, excellent second car. Needs some work. $675 or offers. 595-7586.

'71 PINTO FOUR-SPEED. EXcellent condition. 44,000 miles. Offers. Cal lafter 5. 479-4083.

1969 AUSTIN MINI, GOOD CONdition, four new tires, tape deck. $1,500. 656-4007.

1971 DODGE DEMON, SLANT 6 auto, excellent condition, 1 owner, after 5. 652-1346.

72 FIAT 128. EXCELLENT CONdition. Must sell. Best offer. 388-6082.

1963 VALIANT 4-DOOR, $150. 595-7258.

1974 VOLKSWAGEN SUPER BEEtle, 18,000 miles. Asking price $2800. 598-1354.

1970 MAZDA 1200, A-1 CONDItion, so economical to run. $750. 598-6170.

'73 CAPRI 2600 V-6, EXCELLENT condition, lots of extras, 19,000 miles, $3,395 or best offer. 384-0402.

'67 CAMARO SS 350, EXCELLENT condition, first reasonable offer. 598-8762.

1956 FORD TWO-DOOR CLUB sedan. Immaculate. Offers. 592-1114.

'74 FIAT 128 4-DOOR, EXcellent condition, 21,000 miles, 8-track, 595-4102.

67 ACADIAN STATION WAGON, low mileage, government tested, $1,495 or best offer. 477-7159.

150 CARS FOR SALE

ENSIGN CHRYSLER PLYMOUTH

EXCELLENT PRE-OWNED CARS!
ON SALE NOW AT
ENSIGN
CARS CHECKED BY
Car Clinics
Diagnostic Centre
GOV'T INSPECTED
2-Year Written Warranty

68 FORD FALCON
74 PINTO
74 NEW YORKER
69 DODGE DART
73 CHEVY Nova
75 VALIANT Scamp
71 TRIUMPH GT6 plus
73 LTD Brougham
68 DODGE Dart
75 PLYMOUTH Fury
74 PINTO
74 A.M.C. Matador
74 CONTINENTAL MK. IV
74 AMC HORNET
75 NEW YORKER
73 GREMLIN X
72 FORD CORTINA
69 SAFARI S.W.
76 VOLARE Premier
75 GRAN Fury
74 DATSUN 710
72 OLDS Cutlas
74 V.W. Bug
73 CHRYSLER S.W.
70 A.M.C. Hornet
75 FURY S.W.
74 DODGE Crestwood S.W.
70 CHRYSLER N.Y.
71 FURY II
73 FORD Maverick
70 CHRYSLER Newport
75 TOYOTA S.W.
72 DATSUN 510 S.W.
71 BUICK Electra
75 FORD LTD S.W.
71 SATELLITE Regent S.W.
73 PLYMOUTH FURY III
74 MERCURY BOBCAT wgn
75 MERCURY Bobcat S.W.
72 PLYMOUTH Fury II
73 DATSUN 610
75 PINTO Hatchback
74 ASTRE Hatchback
73 FIAT 128
75 VALIANT Duster
74 DATSUN 610
73 CHRYSLER Newport
74 PLYMOUTH Fury II
74 SATELLITE Custom
72 FORD Maverick

PLUS MANY, MANY MORE

ENSIGN
Chrysler-Plymouth Ltd.
DOWNTOWN
YATES AT COOK
Dealer licence number D495A
386-2411
Open Weekdays Till 9:00

1963 MERCURY METEOR V8 sedan, $100 or offers. Good motor, trans., and tires etc., new generator and regulator. Hit pole, damaged headlight, fender, motor mount and rad. Fix yourself or for parts. 479-5479 after 5 p.m.

68 BUICK RIVIERA
Exceptional body and mechanical condition. Low mileage, $2870. 386-1840.

1973 GRAND TORINO, STATION wagon, power brakes, power steering, excellent condition $2,995. 595-1347.

73 TRANS-AM AUTO, AIR COND., Holley Edelbrock, accel headers, Rally GT, fenders, $5000. 383-3592.

'60 PONTIAC 261—3 SPEED, body good, recent trans, rebuild, Valve job. Offers on $500. 598-3207.

1973 DATSUN FASTBACK, EXcellent interior and exterior, many extras. $2400. 383-2641.

BAJA BUG, COMPLETE FIbreglass kit, new paint, wheels and tires. 384-7329.

66 AMBASSADOR, 2-DOOR HARDtop. Good shape. Needs minor work. $450 or offers. 385-1579.

65 MUSTANG CONVERTIBLE. 477-3888.

'65 BUICK V6 SPECIAL, TESTED, radials, $550. 382-3398.

1971 PINTO, GOOD CONDITION. 598-6164.

150 CARS FOR SALE

McCALLUM DATSUN VOLVO
McCallum Motors Ltd.
DOWNTOWN
1101 YATES AT COOK
382-6122 Dlr. Lic. 00850A
COLWOOD
1836 Island Highway
478-1741 Dlr. Lic. D-00850A

TRUCK AND R.V. CLEARANCE

75 FORD F250 XLT V-8, auto., radio. Ready for your camper $5695
75 G.M.C. Sierra ¾-ton PU, V-8 auto., P.S., P.B. Only 7,000 mi. $5295
74 FORD F250 ¾ ton, V-8, auto., with new 1976 9½' Western camper. Fridge, stove, furnace and much more $7795
74 VOLKS SAFARI camper. Fridge, stove, sink. Beautifully customized $6495
74 TOYOTA long box pickups, 3 to choose from. Mileage as low as 13,000 and priced to sell from $2895
73 MAZDA 1800 PU, 4 spd., radio, major motor overhaul. $2695
73 TOYOTA HILUX Short box, 4 spd., Radio, under 10,000 mi. per yr. $2695
71 DATSUN 1600 PU and Capilano camper. Stove, ice box, sleeps 4 $3195
71 TRIUMPH TR6 convertible, 4 spd., summer fun at $2995

Compare Our Values

S&H TOYOTA

76 COROLLA 2-dr., 4-spd. $2995
75 TOYOTA COROLLA 4 dr. auto., radio, 12 mos. IW warranty $3395
74 FIAT 128 4 dr., 4 spd $2195
74 VEGA 2 dr. Hatchback, auto., radio, low miles $2995
73 PINTO Squire S.W. auto. $2995
73 ASTRE 2 dr. Hatchback, auto., 14,000 mi. $2695
72 CORTINA 2 dr., 4 spd. $1995
70 CORTINA 2 dr., auto. $1295
69 VOLVO 2 dr., auto. $1895
68 CHRYSLER 2-dr. HT. 49,000 mi. $1495
67 PONTIAC 4 dr., 6, auto. $ 995

Saunders and Hitchman
Sales & Service Ltd.
2040 Cadboro Bay Road
At Fort and Foul Bay
Dealer Lic. 00566A
592-2471

68½ AMX
Hi-performance 390. Many extras. Excellent condition. Serious inquiries only please. 382-1716.

DIESEL
mint condition, 1969 Mercedes Benz, 200-D, 4 speed standard, approx. 65,000 miles, new tires, tested, radio, etc. Offers invited on appraised value of $6,000. 479-7019.

FOR SALE 1953 CADILLAC Fleetwood Golden Anniversary, 44,000 original miles. Restored from ground up, over $7,000 spent on good original. Asking Price $10,000 or close offer. Mark Crane (112) 758-6123.

1969 LINCOLN CONTINENTAL, fully automatic, air conditioned, $3700 or best offer. 383-2793.

1972 VOLKSWAGEN SUPER BEEtle, 34,000 miles, extras, good condition, $2,095. Offers. 383-5628.

1970 PONTIAC LAURENTIAN sedan, 350, P.B., P.S., high mileage, $1000. No trades. 385-0208.

SACRIFICE 69 REBEL STATION wagon, nice condition. $800. 383-6105.

1968 AMC REBEL, 6 CYLINDER, automatic, vinyl top, 37,000 miles, excellent condition, $1300. 384-4309.

1972 TOYOTA CELICA, EXcellent condition. Low mileage. $2,400. Apply 103-1180 View St.

'69 VW BEETLE, NEW CLUTCH, brakes, steering mechanism, and starter. $1,250. 652-1304.

1971 MUSTANG GRANDE, NEEDS engine work, has $500 worth tires and rims, $1,500. 642-3531, 642-3657.

1968 VAUXHALL VIVA, TESTED till June 77, clean, low mileage, runs well, $750, 382-3623.

COMPACT AUTOMATIC
1970 Datsun 510 4 door Sedan, clean, $1,200. 384-1747.

1973 CHEVELLE SS, AUTOMATic, power steering, power brakes, air and more, 386-4577, $3,700.

1973 PINTO, LOW MILEAGE, good condition, $2,500. Call 598-8502.

1975 FORD BRONCO 4X4 DEluxe. 595-2843.

1968 BMW. GOOD CONDITION. $1500. 384-1874.

FOR SALE: 1967 VOLVO 122-S. $100 or best offer. 382-0210.

1973 TOYOTA LANDCRUISER with winch, 656-2525.

1972 TOYOTA CELICA ST, $2,500. Phone after 5 p.m. 656-1907.

150 CARS FOR SALE

VICTORIA DODGE CHRYSLER
ON YATES
"HAS THE BEST FOR YOU"

HELP YOURSELF To FANTASTIC SAVINGS
We're Over-stocked
OVER $200,000
of A-1
RECONDITIONED CARS
Being Sacrificed
NOW
TILL MONTH END

REMEMBER
When you buy a 1971 Car or Newer
WE GIVE YOU
30 Days or 1,000 Miles
100% Power Train Warranty
At No Cost To You
3 Years Oil Changes
As Per Manufacturer's Specifications
Compression Check
ASK
TO SEE THE FILE ON ANY UNIT
ALL CARS
Safety Inspected
AND
Price Tagged

VICTORIA
DODGE CHRYSLER
819 YATES 384-8174
Hours Mon.-Fri. 9-9, Sat. 9-6
Dealer Licence No. D00867A

Wille Motors
VAN-TASTIC
Tradesman 100 Van
ONLY $7995
FEATURES INCLUDE: 6-cyl. automatic, power steering, power brakes, radio, high bucket seats, black wall tires with beauty rims, smartly designed exterior; interior features include: Burnt orange carpeting throughout, bar compartment, mesh curtains, interior lights, panelling, customized fur ceiling, baby ocelot skin mattress cover.
ABSOLUTELY VAN-TASTIC
And at a SUPER PRICE
DROP IN TODAY AND SEE FOR YOURSELF

69 FORD F100 4x4 $1595
69 FARGO ½-ton $2195
68 FALCON SW $1095
68 CORONET SW $1295
67 CHEVELLE SW $1205
66 FALCON SW $795
65 FORD Van $1695

MORE TO CHOOSE FROM
OPEN 9 A.M. TO 8 P.M. DAILY
WILLE MOTORS LTD.
Dlr. D-13645
3240 Douglas at Cloverdale 382-2313

PAINTER
MOTORS LTD.
1513 Quadra at Pandora

75 CAMARO V-8 Auto. $4495
73 TORINO Square Wgn. $2995
73 MAZDA RX2 Radials $1995
73 ASTRE Hatchback, Auto. $1795
72 DATSUN Fastback 1200 $1595
71 MUSTANG Grande Auto. $2595
71 TOYOTA 1600 4-speed $1395
71 TOYOTA Crown Auto. $1795
70 CHALLENGER 4-spd. $2695
70 CHARGER V-8 Auto $2195
69 MUSTANG Grande Auto. $1695
69 MERCURY Marauder X100 $189
69 CORONET Auto 2-Dr. HT. $1095
68 THUNDERBIRD Loaded $1995
67 COUGAR Auto V-8 $1695

You will NOT get Better Value ANYWHERE
385-0122
D-00346A

72 OLDS, 2 DOOR HARDTOP, power equipped, heavy duty transmission, 455 motor, low mileage, excellent for trailer towing. In very good condition, replacement cost today, 2½ times of asking price, only $2,850. 72 Impala 2 door hardtop, power equipped, A-1 condition, new steel belts, only 36,000 miles, colour—silver and black, $2,950. 386-3711.

1973 NOVA 6 CYLINDER AUTOmatic 35,000 miles power steering, radio, 1 owner car, 4 new white walls, owner transferred, offers on $2750. 384-7415.

GETTING MARRIED, MUST sell, 1974 Celica, auto., 31,000 miles, immaculate condition, snow tires, deluxe interior. Offers. 382-5278 after 4.

1967 BUICK WILDCAT 4-DOOR hardtop, full power, new tires. Excellent condition. Must see to appreciate. $1495 or best offer. 592-0271.

LUXURY, COMFORT AND RELIability in an excellent family car at a price you can afford. 1967 Oldsmobile 98, all power — $1300. 592-4013.

1968 PLYMOUTH FURY III IN good condition has new paint job asking, $1,495 or best suitable offer. 386-9604.

1966 BARRACUDA "S", HIGH performance, rare model, immaculate, almost new. $2695. Must sell. 385-7340, or 477-5363.

GREAT ECONOMY CAR, 1973 Datsun 1200, radio, 4 speed, 31,000 miles, must be seen, phone 384-1774 or 384-9282.

1967 FAIRLANE 500, 289 AUTOmatic, power steering. Good condition, tested. $650 or offers. 382-4806.

1963 VALIANT STATION WAGON, radio, good condition, new tires, shocks, brakes, battery, exhaust. $600 or offers. 479-6927.

1971 TOYOTA CORONA MARK II, 1900, automatic, 4-door, 59,000 miles. Asking $1700 or best offer. 382-1296.

WILL SACRIFICE 1972 CORTINA 2000L Radio, spare snow tires, very good condition. Asking $1250 only. 384-5503, 479-8504.

1970 PONTIAC PARISIENNE 2 door hardtop, good condition, offers. 598-7719.

66 SUNBEAM ALPINE, GOOD condition. Needs top. Phone 477-3832.

150 CARS FOR SALE

HONDA
HONDA car centre

NOW CANADA'S No. 1 SELLING SMALL CAR
$3276
Complete Victoria Price

Low cost bank financing available on approved credit for both Used and New Cars.

1973 PINTO — Hatchback, 4-speed with radio. Low mileage $2395
1975 TOYOTA Corolla very clean, top quality, radio, and radial tires. $2895
1970 MBG GT. Clean. Radial tires. Radio. $2699
1972 FIAT 2-dr. 128A. Clean well cared for car, new paint. Super gas mileage. $1299
1972 MGB Roadster. Victoria's top sports car. Immaculate. Bargain price. $2995
1970 Chev Jimmy. New tires, new paint, spotless condition. V-8, automatic, power steering, radio. $2854

Honda Car Centre
Yates at Quadra
Dealer Lic. 846A

THREE POINT MOTORS
Mercedes-Benz
DATSUN

STOCK MUST BE REDUCED!

75 DASUN B210 Automatic Was $3,995 NOW $3,695
75 TOYOTA Corolla. Was $2,995 NOW $2,795
74 VOLVO 142 Was $4,895 NOW $4,595
74 TRIUMPH Spitfire Was $3,895 NOW $3,795
75 DATSUN 710 Automatic Was $3,795 NOW $3,495
74 DATSUN B210 Automatic Was $3,395 NOW $3,195
74 DATSUN B210 Was $3,195 NOW $2995
73 MAZDA 808 Wagon Was $2,195 NOW $1,995
72 TOYOTA Landcruiser Was $4,295 NOW $3,995
72 MAZDA 616 Sedan Was $2,095 NOW $1895
71 MAZDA 1500 Sedan Was $1595 NOW $1495
70 DATSUN 1000 Was $1,295 NOW $1,095
68 RAMBLER Ambassador Was $1,495 NOW $1,295

2620 GOVERNMENT at HILLSIDE
385-6737
Dealer Licence D-00740 A

MOVING — MUST SELL 1972 Skylark Buick, in great condition, power steering, power brakes, air conditioning, $2850. Weekdays 6 p.m.-8 p.m. Weekends 10 a.m.-4 p.m. 595-2240.

73 CHALLENGER 340, 4 BARREL, power steering, power brakes, automatic, Rally Sport, red with white interior. Factory stock. Mint condition. 40,000 miles. $3950. 478-7512.

'75 MUSTANG GHIA, MANY OPtions, glass sunroof, V-6, 4-speed. Will consider older car as part payment. 642-3415.

1972 TOYOTA COROLLA, STANdard trans., 38 m.p.g., excellent condition, only 40,000 miles. Offers at 477-9830.

1976 TRANS-AM 455, 4 SPEED, power brakes, power steering, power windows, 3500 miles, $7000. 385-6969.

'72 FORD TORINO, HARDTOP, motor, automatic, perfect mechanical condition, recent new transmission, $1895. 479-6669.

1966 MERCEDES BENZ 230 SL Hardtop convertible, good condition, must be seen 743-9042 Mill Bay.

72 DATSUN 1200, AUTOMATIC, 34,000 miles. $1700 or best offer. 479-7256.

150 CARS FOR SALE

Garden City Auto Sales LTD.
WE REALLY Come Through for YOU!

75 TRANS AM 400
Auto., power steering, power brakes, power windows.
75 TRANS AM 400
4-speed, power steering, power brakes, power windows.
74 FIREBIRD
V-8, auto, full power, extra clean.
74 CELICA GT
5-speed, sun roof.
74 BARRACUDA
2-Dr., Hardtop, 318, V-8, auto., power steering, power brakes, radio, vinyl.
74 DUSTER
340, V-8, auto., power steering, power brakes, radio.
73 VALIANT
SCAMP, 340, V-8, auto., power steering, power brakes, radio.
73 COUGAR
351, V-8, atuo., power steering, power brakes, radio, vinyl.
73 CAMARO LT
350 V-8, auto., full power, rare model.
72 MUSTANG
Mach I, V-8, auto., power steering, power brakes, radio.
72 MALIBU
2-Dr. Hardtop, V-8, auto., power steering, power brakes, radio.
69 VALIANT
DUSTER 340, V-8, 4-sp.
68 BARRACUDA
Convertible auto., 318, power steering, power brakes, power top.

"No Reasonable Offer Refused"
2978 Douglas
382-9111
DLD-3790

METRO SPECIAL UNITS
76 CORVETTE
350 Auto., P.B., P.S., factory air. Low mileage. Loaded.
74 CORVETTE
350 Auto., P.S., P.B., low mileage.
75 LINCOLN
Special Edition. Every conceivable option including sliding moon roof. Low mileage.
76 TRANS AM
4-Speed. Like new.
73 Jensen Healy
4-spd. Htp. Convertible, low mileage.

These Units are in Excellent condition
REMEMBER
ALL Reasonable Offers Will Be Accepted

METRO TOYOTA
625 FRANCES ST.
386-3516
Dlr D-00431A

A REAL CLASSIC
1958 Pontiac Parisienne, 2 door hardtop, 409 cubic inch engine, turbo 350 trans with shift kit, 12 miles per gallon in town. New upholstery. All new suspension, new tires and paint. 8-track stereo, FM radio, air shocks. This car has been tenderly cared for and fully restored. $3500 firm. 598-6611 for Dave and 479-3028 nights.

ARTS CAR SALES
310 BAY 383-8302
CARS at LOWEST PRICES ANYWHERE D-00286A

BILL CARTER CARS LTD.
2538 Government, 385-1716
Large selection of economy cars

CONVERTIBLE WEATHER IS here. 1967 Meteor Montcalme convertible. Offers. 477-6225.

STRAIT MOTORS LTD.
1513 Quadra at Pandora
384-8191 "Reasonable Rates"

'68 VAUXHALL, RUNS BUT needs tune up. 4-speed standard. $100 or best offer. 479-3576.

SELECT MOTORS
950 YATES
382-8321 384-1322

74 COROLLA SR 5, MODEL INcludes sunroof and deluxe optionsd. Open to offers. 477-4419.

1967 CHEVELLE, 4 DOOR sedan, 6 cylinder, automatic, good condition, offers. 652-2307.

1966 CEHVELLE, 283, 4-SPEED. 642-5353.

67 COUGAR, MUST SELL, BEST offer to $1500. 478-0462 or 478-8429.

57 CHEV BELAIR, 2 DOOR hardtop. Best offer. 595-2398.

'68 OLDS CUTLASS WAGON, P.S., p.b., air, V8, $1350. 592-7181.

150 CARS FOR SALE

EMPRESS
PONTIAC BUICK GMC TRUCK
Pontiac Buick LTD.

12 Mon.-12,000 mi. Power Train Service Agreement Available on the Majority of our Used Cars and Trucks!

75 GMC ¾ ton auto.	$5295
75 LE MANS 4-Dr., At.	$4795
75 CENTURY, 4 Dr.	$4895
75 CENTURY, 2-Dr.	$4895
75 DATSUN, '710'	$3895
75 CELICA, 8,000 mi.	$4695
75 GREMLIN, 2-Dr.	$2795
74 ASTRE Panel	$2895
74 VENTURA H-Bck.	$3995
74 LUXURY LeMans	$4595
74 LE SABRE, Ht., At.	$5995
74 LE SABRE, Ht., At.	$4795
74 BLAZER 4x4	$6995
73 CATALINA 4-Dr.	$3695
73 IMPALA Ht.	$3295
73 JIMMY, 4x4	$5295
73 MUSTANG, At.	$4395
73 DODGE Club Cab	$3995
72 PONTIAC Ht., Air	$3295
72 CHEVELLE 2-Dr.	$3295
72 DATSUN P.U.	$3495
71 LE MANS Wgn. At.	$3095
71 CUTLASS 2-Dr.	2895
71 BEL AIR, 2-Dr.	$2595
70 POLARA 2-Dr., At.	$1895
69 PONTIAC 2-Dr. At.	$1695
69 FORD, At.	$1195
68 BEAUMONT	$2295
58 RIVIERA, At.	$2895
67 FORD LTD., At.	$1795

Many More Used Cars, Not Listed,

OPEN
MON. - THURS. 9-9
FRI. - SAT. 9-6

EMPRESS
PONTIAC BUICK GMC TRUCK
Pontiac Buick LTD.

382-7121
2867 DOUGLAS AT TOPAZ
Dealer Lic. D01227A

HORWOOD MAZDA
DOWNTOWN

810 Johnson at Blanshard
385-1451
Dealer Licence D-00803A

USED CAR SALE

76 VW RABBIT	$4195.
75 VW BEETLE	$3295.
73 TOYOTA 1600 S.W.	$2395.
73 PINTO Squire S.W.	$2795.
72 TOYOTA 1600 snd.	$1395.
72 MAZDA 808 sdn.	$1895.
72 CORTINA 4 dr. sdn.	$1895.
71 MAZDA 1200 sdn.	$1295.
69 CORTINA GT	$1095.
69 VW	$1395.
69 TOYOTA Corona	$1695.
68 DATSUN S.W.	$1095.
68 ENVOY	$ 595.
67 CORTINA auto	$ 795.
67 AUSTIN 1800	$ 795.

NO REASONABLE OFFER REFUSED

COLWOOD LOT
1619 Island Hwy.
Across from Farmers Market
478-8211 Dlr. Lic. D-01264A
Tues.-Fri. 12-9
Sat. 9-5

74 TOYOTA SR5	$2695.
74 VW	$2895.
73 BUICK HT	$3495.
73 COURIER	$2495.
71 TOYOTA S.W. auto.	$2395.
74 ASTRE S.W.	$3195.
66 CHEV CAPRICE HT	$1195.

ALL CARS CARRY PRICE TAGS

100% FINANCE O.A.C.
Bank of B.C.

72 MGB Roadster	$2995
70 PONTIAC sedan	$1495
69 RIVIERA, LOADED	$2995
69 IMPERIAL loaded	$2495
69 FAIRLANE GT V-8, auto	$1695
68 COUGAR	$1795
68 FALCON Wagon 6 Std.	$1295
68 DODGE HT, V-8 auto	$1495
67 MUSTANG V-8, AT	$1995
67 FIREBIRD V-8 auto	$2195
66 OLDS Cutlass V-8 auto	$ 995

J. C. MOTORS LTD. D-00115A
837 YATES ST. 384-0921

ONE OWNER
73 CHRYSLER NEW YORKER BROUGHAM. 29,000 miles, sun roof, air cond., AM-FM stereo tape, P.S., P.B., Electric windows and split reclining front seats, cruise control, tilt wheel, auto dimmer, powder blue-white interior and vinyl top. Must be seen. Beautiful car, executive driven and maintained. Reduced $5,350.00. Trades accepted. Ask for Rolly. PALM MOTORS LTD. 386-8385 2936 Douglas at Burnside D-00641A

LUXURY WAGON
75 Colony Park Marquee station wagon. Mint condition. Every option. Replacement cost approximately $11,500. Save money, must sell mine, will take $7,750 or nearest offer. 477-0608.

63 VALIANT, SLANT 6-225 AUTOMATIC, excellent condition, new tires, tune-up, brakes and more. $1300 invested. Bills to show. Lady driven. Offers. 478-2700.

1959 BUICK SKYLARK, OFFERS. 479-3829.

150 CARS FOR SALE

D O U G L A S
VOLKSWAGEN
PORSCHE
AUDI

75 SCIROCCOS
NEW & DEMO
FIVE ONLY
Weekend Specials

75 SCIROCCO — Automatic — Radio Tac — Mags — Spoilers — Orange colour — Ex Demo 2200 miles No. 57135.
Was $6585 NOW $5495

75 SCIROCCO Automatic — Radio — Tac — Mags — Spoilers — Air Conditioned — Tinted glass — Metallic green — 9047 miles, Ex-Demo No. 57196.
Was $7550 NOW $6295

75 SCIROCCO — speed — Tac — Mags — Spoilers Air conditioned tinted glass, orange co-ordinated interior, new car No. 57125.
Was $6815 NOW $6215

75 SCIROCCO — Automatic — Tac — Mags — Spoilers Orange co-ordinated interior, New car No. 57232.
Was $6460 NOW $5995

75 SCIROCCO — Automatic — Tac — Mags — Spoilers Metallic green — Co-ordinated interior — New car No. 57230.
Was 6617 NOW $6195

PREMIUM USED VW's

76 VW Rabbit — Automatic 4 door, Custom. Radio $4895

75 VW Rabbit — Automatic 2 door Custom. Radio $3995.

75 VW Super Beetle 4 speed Sun roof, Radio, metallic paint — Deluxe interior $3595.

75 VW Custom Beetle 4 speed, Radio $3195

74 VW Super Beetle 4 speed. $2795.

74 VW Custom Beetle 4 speed, Radio $2495

73 Audi 100 GL Automatic 4 door, Radio, Vinyl roof $3995.

73 Audi 100 LS 4 speed, 2 door AM-FM Radio $4495.

73 Audi Fox 4 speed — leatherette 11,000 miles $4395

73 Audi Fox 4 speed, Radio — cloth interior, silver metallic. $4095

NEW 76 RABBITS
GOOD SELECTION MODELS - COLOURS

100% FINANCING O.A.C. SCOTIA PLAN

Douglas Volkswagen Ltd.
Porsche - Audi
3329 Douglas Street
388-5466
Dealer Licence 00341A

1971 BUICK LESABRE, 4 DOOR, hard top, air conditioning, electric windows, power steering, power brakes, radio, 65,000 miles. $2900. 9338 Lochside, 656-5403.

RARE 69 THUNDERBIRD, power steering, power brakes, power windows, air conditioning. 429 Thunder Jet 4V motor. Opera seat. Phone 386-8072.

1974 VENTURA 2 DOOR, V8 automatic, power steering, radio, and ralials, 21,000 miles. $3495. Trades welcome. 656-2937 and 656-5596.

$100 DOWN. 1970 AMC GREMLIN 2 door, auto, 6 cylinder, radio, 1 owner, 48,000 miles, bank finance. 478-5821.

1965 VOLKSWAGEN STATION wagon, options, radio, cassette deck, gas heater, winter tires. $600. 383-1481.

1975 VOLVO FUEL INJECTED wagon, bought new November 75, only 11,000 miles. Excellent condition. Asking $6,800. 656-5724.

1969 GTO OWNER, 45,000 MILES, 400, 4 barrel, 4 speed, posytraction, radials, Ralley wheels closest offer to $2600 478-2256.

MUST SELL, 73 MAZDA RX3 Sports Coupe, standard. 385-0752 now.

1968 DODGE DART AUTOMATIC, dual control, air condition, ps., good condition. 383-3983.

1969 CORTINA 4-DOOR, 58,000 miles, 4 speed, radio, tested, very good condition. $850. 652-3208.

65 PONTIAC PARISIENNE CONvertible, good motor, good tires. $800. 478-9442.

150 CARS FOR SALE

SUBURBAN MOTORS

HOME OF
LINCOLN, MERCURY, MONARCH, METEOR, MONTEGO, COUGAR, COMET, BOBCAT, '76 CAPRI II AND FORD TRUCKS!

THE CONFIDENT OFFER!
REGISTER AT SUBURBAN

ECONOMY

76 Bobcat 3 door V-6 Automatic, Radio, wood grain panelling, silver.
76 Comet Custom 2 door V-8 Automatic, Radio, power steering and brakes, blue.
76 Comet 4 door V-8 Automatic, Radio, power steering, copper.
75 Mustang II V-8 Automatic, Radio, power steering, and brakes, Red.
75 Nova 4 door 6 cylinder automatic, Radio, power steering, blue.
75 Rabbit 4 speed, sun roof, blue.
74 Datsun 710 4 door Automatic, Radio, silver.
74 Pinto Wagon 4 cylinder automatic, Radio, Red.
74 Pinto 2 door 4 speed, Radio, yellow.

LOW MILAGE WAGONS

75 Torino V-8 Automatic, power steering, power brakes, blue.
73 Malibou Estate V-8 Automatic, Radio, power steering, power brakes, gold.
73 Montego Villager V-8 Automatic, radio, power steering, power brakes, green.
73 Mazda RX 4 speed, Radio, Silver.

ASK ABOUT OUR EXTENDED WARRANTY

YOU CAN PUT IT ALL TOGETHER! AT SUBURBAN!

WIDE OPEN UNTIL 9 P.M.
Monday to Friday
6 p.m. Saturdays

SUBURBAN MOTORS
3377 Douglas St.
386-6131
Dealer Lic. 00863A

4 WHEEL DRIVE, JEEP WAgoner '63. Rebuilt transmission. New linkage, engine good condition. P.S. New set radial tires plus extra set. Offers. 748-2878 Duncan.

76 XLT 250 SUPERCAB V-8, 4-speed, P.S., P.B., rear seats, 1000 miles. $7,600. (Need ½ ton auto, P.S.) Munro Motors, D11100 748-8760 or 746-7434.

1963 CHEVY II STATION WAGON, over $500 spent in restoring it, leaving the province and asking $650. 652-1462.

69 MAZDA 1500 4-SPEED, RADIO, government tested, new paint, excellent running condition. Asking $795. 388-5735.

SPORTY '71 MUSTANG CONvertible, metallic green, mags. Beautiful condition. Serious inquiries welcome, 382-9924.

72 CORTINA L2000, RADIO, GOOD treads, sport wheels, economical to operate. Best offer takes this weekend. 598-3847.

1975 ASTRE 2-DOOR AUTOMATic, excellent condition. Asking $2,995. Financing available. 656-6056. After 5.

1968 VOLVO 142S, 16000 MILES on rebuilt engine, needs body work, 383-5170.

'56 OLDS, '66 FURY II, '68 Dodge, plus many more. Douglas Mohawk. 3005 Douglas.

1970 MAZDA, NEW PAINT, NEW radials, clean, $900, best offer, 385-1590, ask for Jim.

REPOSSESSION
73 VW BEETLE. Highest offer. Brian Duncan, 746-4138, 9-5.

1973 VOLVO 164, PS, PB, AIR conditioning, leather seats, excellent condition. 479-4947.

1966 AUSTIN 1100, GOOD CONDItion. Best offer to $550. 386-6359, 386-1608. Gary.

METEOR, '66, 6 CYLINDER, standard, new clutch, good running condition. $450. 384-4573.

69 DATSUN 510, 4 DOOR, REbuilt motor, good second car, $800 or best offer. Call Rick at 592-4333.

1971 PINTO, DARK GREEN, 1600 cc 4-speed, includes snow tires, $1,500. 479-1071.

1969 CORTINA 4-SPEED, RADIO, mags and extras. Offers. Phone 592-3464 between 5 and 7 p.m.

71 PINTO STANDARD, TESTED, radio, excellent condition. $1650. 652-3648.

1971 WAGON, MERCURY MARquis, top shape, offers, 479-2788.

1966 FORD GALAXY 500. $250. Phone 642-5177.

61 PONTIAC 2 DOOR HARDTOP, very clean, tested, $695. 598-2920.

VOLKSWAGEN, 72, SUPER BEEtle, good condition, offers. 384-2986.

1964 OLDSMOBILE, OFFERS, 382-5662.

1969 V.W. BEETLE, MINOR work. $600. 382-5891.

1970 VOLKSWAGEN BEETLE, $1300. 592-7317.

1973 CUTLASS EXCELLENT condition $3195. 382-0168.

1968 VW BEETLE, GOOD CONDItion. $1,000. 478-3280.

150 CARS FOR SALE

METRO TOYOTA

$200
FACTORY REBATE
NEW
TOYOTA 1600 SERIES!
2 Dr. Sedans and 4 Dr. Sedans!

70 BUICK	$ Offers
70 VISTA Cruiser	$ Offers
73 HILUX P.U.	$ Offers
73 CHEV. ¾ ton	$ Offers
66 SUNBEAM auto.	$ 375
71 MUSTANG conv't.	$ Offers
67 DART conv't	$ 1775
75 EL CAMINO	$ Offers
74 CELICA	$ Offers
73 MUSTANG F.B.	$ Offers
73 VEGA H.B.	$ Offers
70 TOYOTA Mk. II	$ 1875
75 PINTO Wgn.	$ Offers
68 CHEVELLE	$ 975
73 CELICA ST	$ Offers
69 OLDS 442	$ Offers
75 DATSUN auto.	$ Offers
72 DATSUN	$ Offers
68 CHEV.	$ 550
68 CORTINA	$ 775
74 CORONA Htp.	$ Offers
73 NOVA auto.	$ Offers
68 CHRYSLER	$ 575
75 SQUIRE	$ Offers
70 MONACO	$ Offers
73 DATSUN P.U.	$ Offers
71 TOYOTA Wgn.	$ 1188
73 COURIER P.U.	$ 1475
71 RENAULT	$ 850
72 COLT Wgn., auto.	$ 1675
70 DUSTER 4 spd.	$ Offers
70 DATSUN auto.	$ 1575
70 TORONADO loaded	$ Offers
70 MAZDA	$ 675
69 INTERNATIONAL	$ 775
74 COMET auto.	$ Offers
71 FORD Galaxie	$ Offers
70 CORTINA	$ Offers
73 F140 4x4	$ Offers
71 F140 Winch	$ Offers
72 VEGA Wgn.	$ 1675
69 TOYOTA Crown	$ 875
73 TORINO Wgn.	$ 2550
71 OLDS Royale	$ 1775
73 VW	$ 2375
70 TOYOTA	$ 1050
67 FALCON auto.	$ 775
70 METEOR Wgn.	$ 1575
67 VW	$ 575
72 GREMLIN, auto.	$ Offers
73 COUGAR	$ Offers
71 COLT	$ 975
68 DODGE ½ ton	$ 1475
72 DATSUN auto.	$ 1475
69 VIVA Wgn.	$ 550
72 CRICKET auto.	$ 1775
71 TOYOTA auto.	$ Offers
72 CORTINA	$ Offers

250 UNITS TO CHOOSE FROM

BCAA INSPECTION On Most Units '71 Up

AND REMEMBER!
NO REASONABLE OFFER REFUSED

100% FINANCING AVAILABLE O.A.C.

Open 9 a.m. - 10 p.m.

CALL NOW! 386-3516

Metro Toyota Ltd.
625 Finlayson
Dealer Lic. 00431A

METRO TOYOTA

1967 CHEV BEL AIRE, AUTOmatic, power steering, clean, runs well $445. Appointment to see, 384-1721, 477-0510. Sports Classic Cars. 2825 Bridge St. D 13451.

1970 CHEV. IMPALA, 4-DOOR hardtop, full power equipment, very clean. $1185. Appointment to see, 384-1721, 477-0510 Sports Classic Cars, 2825 Bridge St. D 13451.

MUST SELL — 1973 FORD CUStom 500, 43,000 miles, 2 door, hardtop, automatic, P.S., P.B., tinted glass, $2,000. 385-8700 before 5:00 p.m.

ESQUIMALT AUTOMART LTD.
480 Esquimalt Rd. 382-7155
CASH FOR YOUR CAR OR TRUCK
WE ALSO CONSIGN

1970 PLYMOUTH ROADRUNNER, 383 automatic, 2-door hardtop, new paint, new tires, $3000 or best offer, or trade for Ford truck. 382-8932.

1970 CORTINA, STANDARD, good condition. New clutch, brakes, muffler and ignition. $1000. 598-2846, after 5.

71 DODGE DART, 4-DOOR CUStom, V-8, automatic, power steering, power brakes, radio, $1850 or best offer. 478-5421.

1968 DODGE CORONET, 4 DOOR sedan, good condition. $1050. 384-5334.

'41 CHEV. 4-DOOR SEDAN, CAN be seen at 575 West Obed. 382-0019. Offers.

1973 VW 412 WAGON. 29,000 miles. Excellent condition. $3595 or offers 592-4000.

1970 Z28 CAMARO, 350, 4 SPEED. Mint condition. Phone after 6:00 p.m. 386-3939.

64 RENAULT R8, RADIALS, RUNning, needs work, offers. Phone between 5 and 8, 658-8697.

1969 AUSTIN 1100 WAGON. GOOD condition $900. 382-0168.

150 CARS FOR SALE

Speedway MOTORS LTD.
AUDI PORSCHE VOLKSWAGEN

JUST ARRIVED
BRAND NEW 1977 PORSCHE 924

CAMPERS
75 VW with stove
74 VW Van
72 VW Factory Camper
72 Safari Permanent roof
72 Chimo
71 Toyota P.U. with canopy

SPORTS
76 Porsche 911 Cpe.
76 Scirocco Sunroof
70 Mercedes 280 SL
69 Alfa Romeo Cpe.
60 Austin Healy 3000
58 Corvette

WAGONS
75 Volvo 245, air
74 Datsun 610 auto.
74 VW4 12 Wagon
67 Ford Falcon Wagon

CARS
75 Valiant 4 Dr. Auto.
74 Mustang II
74 VW Sun Bug
73 Toyota Celica Auto.
70 Toyota 1600
68 VW Fastback

76 Rabbits & Sciroccos & Foxes
ON DISPLAY

971 Yates Street at Vancouver
Dealer Licence No. D-00486A
385-2415

B. MADSEN
MOTORS LTD.

DRIVE A LITTLE FURTHER AND SAVE A LOT MORE

DRIVE A LITTLE FURTHER AND SAVE A LOT MORE

75 VEGA Wagon	$2795
73 NOVA Sdn, V-8 auto.	$2495
74 MAVERICK 6 auto.	$3295
74 TOYOTA Corolla	$2495
74 CHEV. 9-pass. S.W.	$3995
74 GREMLIN, V-8, auto.	$2995
74 RAMBLER Hornet, 6 auto	$2495
74 HONDA Civic, auto.	$2995
72 MAVERICK, auto.	$2395
72 MUSTANG, auto.	$3295
71 TRIUMPH G.T. 6 plus	$2795
71 PINTO, auto.	$1495
69 NOVA, 6, auto.	$1495
69 EPIC, auto.	$ 750
69 BUICK Skylark	$1695
69 TOYOTA Corona	$ 995
66 PONTIAC, V-8, auto.	$ 650
66 RAMBLER S.W., V-8, AT.	$ 600
75 FORD ¾ ton P.U.	$4795
73 G.M.C. Van, V-8 auto.	$2595
65 FARGO window van	$1195
74 COURIER Pickup	$2495
72 FORD ½-ton, V-8, AT.	$2495
72 GMC ½-ton, V-8, 4-spd.	$2395
69 SCOUT, auto.	$1195
67 DODGE 700 C and C	$1995

2691 Sooke Rd. Glen Lake
478-5011 D.L. 13456

REDUCED
1972 Maverick, automatic, power steering, $1775. 68 Volkswagen, automatic, 37,000 miles, $985. 1970 Dodge Coronet 500, hard top, buckets $685. 1970 Datsun 510, clean, tested, $675. 1967 LTD Squire, clean, full power, $1285. Appointment to see 384-1721, 477-0510. Sports Classic Cars, 2825 Bridge, D 13451.

ONLY 22,000 MILES
73 Chrysler Newport. Immaculate. One owner. Completely checked out for mechanical condition by Esso Car Clinic's Diagnostic Centre and government tested. For appointment to drive this lovely automobile call Pat Murphy at 386-2411. Ensign Chrysler Plymouth Ltd., D.L. 00495A.

1974 GRAND TORINO SQUIRE station wagon, power steering, brakes, antenna, automatic, split front seats with arm rest, built-in stereo, AM-FM radio tape deck, air-conditioning, Radials, 2 way tail gate. $4,400. Between 5-7 p.m. 617 Pine St. 384-2320.

BEAUTIFUL 71 TRIUMPH GT6+, completely checked out by ESSO Car Clinic's Diagnostic Centre and government tested. Only 39,000 miles. For appointment to drive call Pat Murphy at 386-2411. Ensign Chrysler Plymouth Ltd, DL 00495A.

MUST SELL 1974 CHEV NOVA, 6-cylinder standard. Excellent condition. Very economical. 18,500 miles. $3,000 or offers. 477-0255 or 477-1045.

1970 CORTINA WAGON, LOW mileage, good rubber. 71 Vega Hatchback, 8-track stereo. First good offers take. 385-4969 or 595-3901.

66 VALIANT 2-DOOR HARDTOP. Slant six, automatic, dependable. Quality sound system. Good student's car. Best offer over $900. 383-7258.

'74 MONTE CARLO
12,500 miles, fully power equipped, sun roof, air conditioning. Anytime 477-0253.

MEDIUM SIZED 68 CUTLASS Olds convertible, deluxe model, new top, $1375. 478-7563 or 384-6688.

TWO 65 PONTIACS, ONE SAFEty checked, firm $300 both. 478-7563 or 384-6688.

1969 FIREBIRD, 4 - SPEED, 6-cylinder overhead cam, rebuilt motor. 642-5397.

150 CARS FOR SALE

AMC

$ $ $ $ $ $
# IT'S CASH CARNIVAL TIME
$ $ $ $ $ $

That's Right Cash Rebates: $50 to $300
$ $ $ $ $ $

WHEN YOU PURCHASE ANY NEW OR DEMO 1976 GREMLIN, HORNET, PACER, OR MATADOR. YOU SPIN OUR CASH CARNIVAL WHEEL AND RECEIVE BACK A REBATE FROM $50 to $300! EVERYONE WINS!
(Offer Good July 23, 1976 through Aug. 31, 1976

BRAND NEW 1976 GREMLINS 6 CYL. 3 SPD. STD. from $3498

BRAND NEW 1976 PACERS The Wide Small Car! from $4495

ALL NEW AND DEMOS COVERED BY THE AMC BUYER PROTECTION PLAN!

● GREAT SELECTION OF 1976 HORNET WAGONS

● LIMITED SUPPLY OF MATADOR SEDANS AND COUPES

● ONLY 2 HORNET HATCHBACKS

$ $ $ $ $ $
CASH REBATES $50 to $300
$ $ $ $ $ $

TRADE, CARS, TRUCKS, BOATS, BIKES, TRAILERS, OR CAMPERS!

REG MIDGLEY MOTORS LTD.
736 Cloverdale
385-8756
Dealer Lic. D00247A

Millstream CHEVROLET

74 ASTRE 2-door coupe, 4 cylinder automatic. Radio. Finished in green. $2795

75 BUICK CENTURY 2-door coupe. 8, automatic. Power steering and brakes. Radio. Finished in Metallic blue. $4895

72 VEGA HATCHBACK, 4 cylinder, 4 speed with radio. Finished in fawn. $2095

70 MALIBU 4-door hardtop. Finished in gold with chocolate vinyl top. $2095

74 JEEP CJ5, V-8, winch, 2 tops. $5495

74 FORD ¾ ton XLT. V-8 automatic, power steering and brakes, air conditioning, AM-FM radio, camper package. Finished in 2 tone beige. $6295

Millstream Chevrolet Ltd.
1730 Island Hwy.
474-1211
Dealer Lic. D01384A

SELL OR SWAP FOR ¾ TON truck. 1971 VW Super Beetle. 1 owner, good condition. Radials 656-6171.

73 FORD LTD COUNTRY SQUIRE Brougham, 9 passenger, many factory extras, low mileage, like new condition. 478-3860.

MID-SIZED '66 OLDS CUTLASS, 2-door hardtop, rebuilt motor, automatic, power steering, brakes. Must sell — best offer. 384-6777.

'67 ACADIAN CANSO, 283, headers, 4-barrel, mags, bucket seats, good paint, no transmission, 479-5424. Offers.

1975 FORD ELITE, V-8, 26,000 miles. Power pack, wire wheels, radial tires. Immaculate. $4,700. 658-8042.

1972 PLYMOUTH SATELLITE station wagon, 48,000 miles, excellent condition, offers around $3,100. 479-7462.

IF YOU SEE IT YOU WILL BUY it! 1970 Pontiac Tempest, 350 4-speed, low mileage, tested, never abused. $2450. 479-7446.

DUNE BUGGY WAS $750, FIRST $500 cash takes. East Sooke Rd. 642-5523.

1973 VEGA STATION WAGON, low mileage, immaculate condition, $2,000 firm. 384-1738.

1971 MAVERICK, VERY CLEAN, excellent condition. Asking $1800. 383-0004.

1972 DATSUN 4 SPEED 1200, LOW mileage, $1,700 or best offer. 478-3405.

67 CHEVELLE MALIBU SS, 2 door hard top, V8 auto., immaculate. 382-7632.

64 RAMBLER STATION WAGON, 6 cylinder, automatic, best offer. 656-4407.

ECONOMICAL 66 FALCON wagon. Exceptionally good, clean car. $975. 478-9939.

1975 TOYOTA CORONA WAGON, under warranty, 7,500 miles. Immaculate. 595-3273.

150 CARS FOR SALE

Brian Holley MOTORS LTD.
FIAT VOLVO LANCIA

UNUSUAL AUTOS

MGB
'74 Series, burgundy exterior, black interior, factory hardtop, radio, low mileage. In excellent condition $4695

VOLVO 164
'71 6 cyl. sedan, automatic, power steering and brakes. Dark green exterior, natural hide interior. 37,000 miles by 2 local owners from new. An exceptional example $4895

MERCURY MARQUIS
'67 2-Dr., vinyl hardtop, full power equipment plus Burgundy leather and air conditioning. 64,000 local miles. The perfect tow car. $1095

RAMBLER WAGON
1965 One owner, 6 cyl., 3-speed trans., new clutch. Exceptional condition inside and out. $1295

VOLVO 122S
Rare 1964 Canadian 2 Dr., must be seen to appreciate. Interior is as new, new grey paint and new tires — all original. 2 local owners. $1995

SERVICE - PARTS
8 A.M. - 9:30 P.M.
MON. thru SAT.

Brian Holley Central

2 Blocks North of Mayfair Mall on Douglas
384-1161 Dealer Lic. 00903A

YOU CAN EXPECT A Great Deal From . . .

Cornell CHEV/OLDS Cadillac CHEVROLET TRUCKS
Sales/Service 385-5777

OPEN 'TIL 9 P.M.

OVER 76
OK USED CARS To Choose From

CORNELL
CHEV - OLDS LTD.
3050 Douglas — 385-5777
Dealer Licence D-00681A

1970 CUTLASS SUPREME, 2-door, hard top, yellow with black vinyl roof, 350, 4-barrel, all power, radials, tape deck, buckets, 50,000 miles. Great shape. $3,150. 477-9854.

1967 DODGE DART GT HARDtop, power steering, vinyl top. Really clean car $1350. After 6 p.m. 477-1628.

1971 CORTINA GT, NEW EXhaust system, beautiful interior, body needs some work, $850 or best offer. 478-6153.

68 CAPRICE STATION WAGON, 327 V-8 automatic, p.s., p.b., new tires and brakes, woodgrain trim. $1,250. 656-6806.

1956 RAMBLER NASH, CLEAN, runs well, good shape. $200. 592-6826.

1964 CHEVELLE MALIBU, 283, good brakes, $125, runs well. 383-3567.

74 PINTO SQUIRE WAGON, standard, all options, 11,000 miles, new condition, 384-5309.

1973 MAZDA RX-2, 4-DOOR, 26,000 miles, good condition, new Michelan Radials, radio, $2,100. 598-3869.

'70 VOLVO 144, 4 SPEED, 38,000 original miles, $3300 or best offer. 385-7811.

1967 RANCHERO, EXCELLENT condition throughout, $2000 firm. 478-5046.

1973 CAPRI 2600, V6, EXCELlent condition, decor group, low mileage. 595-8026.

'64 CHEV MALIBU, GOOD CONdition, 6-cylinder standard shift. 382-4693 after 5.

TRANSFERRED, MUST SELL. 1970 Ford Country Sedan station-wagon. $1795. 478-7560.

1974 DATSUN B210 HATCHBACK, 5 new radial tires, 8-track stereo, 1 owner. Phone after 6 p.m. 382-2887.

CONVERTIBLE
62 Pontiac Bonneville, first $200 takes. 386-8264.

69 CHEV STATION WAGON 63,000 miles, offers on $1750. 598-3475.

1967 AUSTIN, 1100 GOOD SHAPE, $475 384-8864.

70 OLDS DELTA 88 CUSTOM, $1,695 or nearest offer. 383-5105.

'73 FIAT 128, EXCELLENT CONdition, $18000 or offers. 382-7864.

1964 AUSTIN CAMBRIDGE, TESTed, good condition. 595-4844.

65 PONTIAC, TESTED, $250 OR best offer. 384-5972.

69 VW FASTBACK, VERY GOOD condition. 385-9367.

66 MORRIS MINOR $350. 478-6008.

67 CAMERO, GOOD CONDITION, 386-1527.

CARS FOR SALE

De Pape

Charlie SEZ . . .
WE ARE NOT ON FIRE . .
THE BOSS IS NOT AWAY . . .
WE DON'T HAVE TO MOVE . . .
WE ARE NOT OVERSTOCKED
BUSINESS IS ROTTEN

S O
IF YOU WANT A GENUINE BARGAIN
L(.)(.)K

75 IMPALA
4-door, hardtop, V8, auto. P.S., P.B., radio, only 18,000 miles, like new.
Bargain Price $3495

76 ASTRE G.T.
5-speed hatchback, radio, striping fancy wheels, only 3,000 miles, full warranty, new at $5500.
Bargain Price $3995

76 DATSUN 280Z 2 + 2
Stereo, 4 speed, fuel injection, only 7,000 miles, beautiful car, factory warranty, new price close to $10,000.
Bargain Price $6995

75 MAVERICK
4-door, V8, auto., P.S., P.B., Only 8,000 miles, like new
Bargain Price $3695

75 PINTO
4-speed radio, Michelins, only 11,000 miles, economy plus
Bargain Price $2895

74 AUDI 100LS
4-door auto., fuel injection, front wheel drive, extra wheels and tires
GORGEOUS CAR
Bargain Price $4295

74 Datsun Pickup
Auto., radio, nice condition
Bargain Price $2495

74 Toyota Celica
4-speed, radio kept like new, see it
Bargain Price $2995

73 ASTRE GT
Auto., radio, fancy wheels and tires, factory striping, sharp interior, low miles, hatchback
Bargain Price $1995

73 HORNET
6 cyl., auto., radio, good economy plus good tools
Bargain Price $1995

73 Toyota CELICA
Auto., Radio, Vinyl top, very well kept
Bargain Price $2495

72 CAPRI
2-dr., radio, 4 speed, 4 cyl., runs great
Bargain Price $1995

ALSO

70 BUICK WAGON	(BARGAIN)
70 METEOR AIR	(BARGAIN)
68 DATSUN WAGON	(BARGAIN)
68 TRIUMPH GT6	(BARGAIN)
67 MGB	(BARGAIN)

DePape Motors Ltd.
760 JOHNSON ST. 384-8035
D-00264A

B & B CAR SALES
3233 DOUGLAS ST.

63 PONTIAC Wagon, auto, P.S.	$250
64 PONTIAC 4 Dr., 6, auto	$225
64 PONTIAC Wagon, auto., radio	$475
65 DART GT 2 Dr Htop, 6	$550
65 PONTIAC Conv., auto, P.S.	$675
65 RAMBLER Sedan, 6, auto	$375
66 SKYLARK 4-Dr. Htop, auto. P.S.	$975
68 NEWPORT 2-Dr Htop, V-8, auto	$775
72 CORTINA, auto, radio	$975

385-4121 385-4533
D-00794A J. BARNES

SMALLER WAGONS
1973 Datsun 610 Wagon, 23,000 miles, like new, $2,350. 1972 Pinto Squire Wagon, automatic, radio, 44,000 miles, $1785. 1971 Toyota 1600 Wagon, clean tested, $1050. Appointment to see 384-1721, 477-0510. Sports Classic Cars, 2825 Bridge, D.13451.

1969 CORONET SUPER BEE
383 recent rings, bearings, 4-speed, airshocks, 60's on rear, tape-deck, very clean interior. $1550. 382-1716, or 598-2156.

1975 AMC PACER, 7500 MILES, brand new condition, covered by AMC Buyer Protection Plan until July 1977. Many options. Asking $3750. No trades please. 383-2440 or 595-0498.

1973 FIAT 128, 4 DOOR, 4 SPEED, 30,000 miles, very clean, $1585. Appointment to see 384-1721, 477-0510. Sports Classic Cars, 2825 Bridge, D.13451.

1974 CHEV MONTE CARLO, 12,000 miles, vinyl top, many extras, $4685. Appointment to see 384-1721, 477-0510. Sports Classic Cars, 2825 Bridge, D13451.

1973 PLYMOUTH SATELLITE, 32,000 miles, one owner, Cream, V-8, auto., power steering, brakes. 4 door sedan. Excellent condition. $2250. 656-5207 evenings.

1969 CORTINA GT, CLEAN, RUNS well, clearance price $485. Appointment to see 384-1721, 477-0510. Sports Classic Cars, 2825 Bridge, D 13451.

68 JEEP, SUPER WAGONEER, 350 V8, 4 wheel drive, automatic, power steering and brakes, air conditioning, bucket seats, vinyl top, new rubber. Good condition. Asking $2600. 478-2255.

67 DELTA 88, EXCELLENT CONdition, 2-door hardtop, power steering, power brakes, $1000 or offers. 383-9085.

CLEANEST, '68 MUSTANG IN town. Midnight blue, V8, auto, never abused, $1,800. 384-2968.

'64 CHEVELLE MALIBU, 2-DOOR hardtop, 6 cylinder, chromies, runs well, $250 or best offer, 384-5096.

1957 PONTIAC, 6 STANDARD, excellent condition, $950 or offers, 382-2669.

1970 CADILLAC ELDORADO, 51,000 miles, excellent condition, best offer. 479-8383.

64 OLDS SUPER 88 FOR PARTS or whole. 386-1527.

73 ASTRE GT HATCHBACK, 4 speed, in good condition, 478-5359.

71 HORNET, TRANSMISSION needs work, as is $750. 652-1960.

74 FIAT 128 4 DR., 10,300 MI., like new. $2700. 479-4944.

150 CARS FOR SALE

PLIMLEY
BRITISH LEYLAND
1010 Yates
382-9121

76 DATSUN B210
75 MGB
75 DART SWINGER
74 AUSTIN MARINA
74 SUPER BEETLE
74 THUNDERBIRD
73 JAGUAR "V-12"
72 AUSTIN MINI
71 MGB G.T.
70 FORD MAVERICK

MANY MORE CARS TO CHOOSE FROM

Dealer Licence 572A

PRICES SLASHED

73 CHRYSLER Loaded	$5330
72 CORTINA 4-speed	$ 974
71 DATSUN Pickup	$1234
70 CHEV. Auto.	$1294
69 PLYMOUTH Fury	$1014
68 METEOR Auto.	$ 754
67 CHEV. Auto.	$ 714
66 METEOR Stn. Wgn.	$ 411
66 VW Fastback	$ 384
65 COMET Auto.	$ 714
62 ACADIAN 6 cyl.	$ 344
61 COMET Stn. Wgn.	$ 324
60 CHEV. Auto.	$ 314

40 MORE Makes and Models At COMPARABLE SAVINGS to Choose From

Palm Motors
2936 DOUGLAS AT BURNSIDE
D-00641A 386-8385

GOING TO RENO
Selling, '69 Newport. Two-door hardtop. $1,000 or best offer. 383-7366.

1961 DODGE, TWO-DOOR HARDtop, V8, automatic, runs good, tested, $150 or offers. 383-9496.

RELIABLE TRANSPORTATION. 1964 Comet 404. $200 or closest offer. Snow tires included. 477-6852.

1973 DARK GREEN CAPRI, 4 cylinder. Beautiful condition. $3,000 or best offer. 479-3413, 385-4679.

1969 AUSTIN MINI, GOOD CONdition, fou tires, tape deck.

'62 SUNBEAM RAPIER, RUNning well. $250 or offers. 385-0894.

1967 PONTIAC, 6-CYLINDER, tested. $350. 479-4854.

1970 DATSUN 510 STATION Wagon. 592-1736.

1970 VOLKSWAGEN BEETLE, 479-6300

2 RENAULTS 10, 1970, LEAVING province. 388-7771 after 5 p.m.

'72 VOLKSWAGEN, AUTOMATIC, good condition, $1,900. 598-7866.

'72 DATSUN 510 STATION wagon, $1100. 382-7864.

'58 BUICK SPECIAL NO RUST, good restorable. 385-4945.

64 CHEV, V-8, GOOD CONDITION. $350. Offers. 383-0598, or 384-9285.

67 MUSTANG 390 4-SPEED, $1,450. Call 478-4645.

1960 BUICK LESABRE, PERFECT condition, 386-1962.

1969 TOYOTA CORONA, BLUE, automatic, $1225. 477-0576.

51 VAUXHALL WITH 73 DRIVE train, best offer. 595-6396.

151 SPORT, IMPORT CARS

NOTHING BUT THE BEST FOR the best people. 1975 MGB convertible, only 4,800 miles, big savings, $4,895. 1975 Toyota SR-5, 5-speed, AM-FM tape, mags 9,200 miles, $4,495. Don't wait call Fred Watson, sales manager, McCallum Motors, Island Highway. 478-1741, 478-2701. DL000850 B.

BEAUTIFUL 63 PORSCHE HARDtop with 73-1500 V. W. engine, 30,000 miles, Porsche transmission, Radials, Empi rims, radio, luggage rack, Cibie spot, custom interior, extractor exhaust, easy maintenance. Great on gas. $2,500 or nearest offer. 595-6045.

75 MERCEDES
300 diesel, like new, one owner 19,000 miles, locally owned, fully equipped including air condition. D-00090A. Evenings only. Call 479-1525 Select Motors.

'68 MGB, NEW BRG PAINT, wire wheels, tonneau cover, radio, 4 Michelins, plus 2 studded snow tires, rebuilt motor, first offer over $2000 takes it. 386-6856, 5:30 to 9 p.m. only.

1949 M.G.T.C., 40,000 MILES—2 owners, original and complete. $9,500. Appointment to see, 384-1721—477-0510. Sports Classic Cars, 2825 Bridge St. D-13451.

1963 CORVETTE CONV.
Super clean, New Motor, trans, tires, wire wheels. 327, 4 speed. 386-8351, extension 49, till 10 p.m. $5995.

1972 MINI, IMMACULATE CONDItion, Cooper engine, too many extras to list, must be seen. $2000, days 384-5641, evenings 658-8429.

74 BMW BAVARIA 3 LITRE, 4-speed, sunroof, mags, Michelens, AM-radio, low mileage, offers. 478-3860.

1965 AUSTIN HEALEY 3000 Mark III, in mint condition. Ice blue, wires, michelins, rebuilt engine, new soft top. 598-1844.

$100 DOWN
1970 AMC Gremlin 2 door, auto, 6 cylinder, radio, 1 owner, 48,000 miles, bank finance. 478-5821.

1962 AUSTIN-HEALY 3000 MARK II, 2 plus 2, engine professionally rebuilt, completely. New top. $5300. 658-8042.

1968 FIAT 124 SPYDER, RECENT engine overhaul, new tires, runs beautifully, needs some body work. $895 or best offer. 478-6153.

1972 FIAT 124 SEDAN, 16,000 miles, AM-FM cassette, excellent condition. Offers. 595-8059, 4:00 to 7:00 p.m.

'68 WHITE SUNBEAM ALPINE, excellent mechanical condition. Bills to $1750 to prove. Best offer. 595-8425, Keep Trying.

1970 FIAT 124 SPORTS SPYDER. Immaculate condition. Newly painted. Asking $3,300, or best offer. 384-2967 or 383-0643.

1973 VOLVO 1800 ES, FUEL INjection, automatic, AM-FM tape, absolutely immaculate, 25,000 miles, $7,800 firm. 478-2701 after 5.

MUST SELL 1968 FIAT SPORT coupe, tape deck, radio, rebuilt motor, $1,300 O.B.O. 748-4188 days, 245-3261 eves.

1970 FIAT, 124 SPYDER, NEW radial snow tires, extra wheels. Excellent condition. Best offer. 592-0366.

'74 CAPRI V6, 4-SPEED, BUCKET seats, radial tires, low mileage, excellent condition, $3,595. 865 St. Patricks, 598-4474.

1969 TRIUMPH SPITFIRE, GOOD condition. Priced for quick sale. $1300 or best reasonable offer. 479-7649.

1973 MGB, EXCELLENT CONDItion, low mileage, new radials, $3,600 or best offer. 652-3718 after 5 p.m.

'74 MG MIDGET, LIKE NEW, luggage rack, snow tires, 20,000 miles. Lady driven. Offers. 658-8639.

'68 MGB, EXCELLENT BODY and engine condition. Low mileage. 592-1726.

'64 CORVAIR SPYDER, 55,000 miles. Immaculate. Must be seen. 479-2657.

CONVERTIBLE 1963 MERCEDES 220 SE. Good condition. Private sale. 598-2675 or 386-8596.

151 SPORT, IMPORT CARS

1969 SILVER B.M.W., RADIALS. Immaculate. Best offer to $4,900. 477-4972.

1972 DATSUN 240Z, NEW PAINT, upholstery and exhaust. Good condition. $3,800. 383-0249.

1970 AUSTIN MINI 1000, NEW paint, radials, checked, $700. 478-6153.

1974 SPITFIRE, TAPE-DECK, AIR horns, luggage and ski rack. 382-1956.

1969 TRIUMPH GT6 PLUS, YELlow, new running gear, best offer. 384-0927.

74 MGB RADIAL TIRES, AM-FM radio, very low mileage, excellent condition, $3,400. 388-5735.

1969 FALCON SW, RADIO, 20 mpg, very good condition. $1,300 O.B.O. 746-4188 days 245-3261 eves.

62 TR 4 OVERDRIVE. TONNEAU cover, good condition, convertible. $1,000 O.B.O. Duncan 748-8330.

1972 TR6, FINE CONDITION o.d.; rollbar; extras. Best offers takes. Roy, 595-1057, 5:30-8:30.

67 COUGAR 390 GT, EXCELLENT condition. 4 barrel, 68,000 miles. $1995. 598-8235.

MUST BE SEEN. 69 MGB IN EXcellent condition. After 5, weekdays 383-1643.

1967 MGB ROADSTER, 69,000 miles, racks, shop manual, $1250. 383-7730.

'61 SUNBEAM ALPINE. NEW tires and mags, blown head gasket, $150. 478-6926.

68 ROVER 2000 TC, LIKE NEW leather interior. Excellent exterior and mechanical. $2000. 595-5062.

1973 MGB GT, EXCELLENT CONdition. Phone 383-2893 before 3:00 p.m.

60 VETTE. $4,000 OR BEST offer. Call Jim, 382-9187, between 9-5.

'63 AUSTIN HEALEY 3000, VERY good shape. $2,900 or nearest offer. 656-5809 after 8:00 p.m.

1969 M.G.B. G.T. EXCELLENT condition. Must sell. Offers to $1750. 477-8489.

73 MGB. LOW MILEAGE. EXcellent condition. Tested. Many extras. $3600. 595-0244 or 592-4258.

1967 ROVER 2000 TC, RADIO, stereo, alloy wheels. $1700. 386-3724.

1969 LOTUS EUROPA. EXcellent condition, $4,850 — offers. 382-0217.

1964 DATSUN SPORTS CAR. Drive it away for $350 or best offer. 479-6483 or 656-3288.

71 MGB-GT, RADIALS, TAPE deck, 26,000 miles. Immaculate. $2,750. Offers 385-1590 ask for Jim.

WANTED TR-3, NOT RUNNING or TR parts. 598-5379.

1974 TRIUMPH SPITFIRE, HARDtop and softtop. Phone 388-5603.

73 CORVETTE, 350 AUTOMATIC, $7500 firm. No triflers. 384-6690.

TR4 FOR SALE. $1200 OR BEST offer. 598-8605.

73 TR-6, AM-FM RADIO, 30,000 miles, immaculate, $4,000. 384-4366.

1956 T-BIRD, POWDER BLUE. $5,700. 598-1276 or 595-0530.

1966 TIGER 302 NEW TIRES AND paint. Offers. 382-5525.

1972 PORSCHE 914, GOOD CONDItion. 478-6407.

1970 124 FIAT SPYDER, GOOD condition. Offers. 478-5363.

'75 MIDGET $3,800, 453 HEAD ST., Victoria.

LOTUS ELAN SE-4. $5400. 595-6060.

1968 CORVETTE, 427 4-SPEED, panel top. $5,300. 652-1298.

1974 AUDI FOX, AUTOMATIC, sunroof, 592-0597.

1972 TRIUMPH SPITFIRE, GOOD condition. Phone 595-0830 after 6.

154 TRUCKS, BUSES and VANS

JEEP CITY

$ $ $ $ $ $ $ $ $ $
IT'S CASH CARNIVAL TIME!
$ $ $ $ $ $ $ $ $ $
JULY 23RD THROUGH AUGUST 31ST. CASH REBATES $50 TO $300 ON OUR ENTIRE JEEP INVENTORY! BRAND NEW 1976 and DEMOS * CJ5'S * CJ7'S CHEROKEES * TRUCKS Wagoneers

MAKE A GREAT DEAL ON A NEW JEEP AND THEN SPIN OUR CASH CARNIVAL WHEEL FOR YOUR CASH REBATE FROM $50 TO $300!

Reg Midgley's
JEEP CITY
3342 OAK ST.
Near Town and Country Shopping Centre
386-7571 Dlr. Lic. 00247B

$4,999.95
1974 Ford super van, 31,000 miles, featuring, built in cupboards, sink, gold shag carpeting, reclining bucket seats, and oak panelling. Will consider trade. 382-9625 after 6.

SAVE $1500. 1976 FORD CHAteau, 8-passenger, Club wagon, 351 V8, auxiliary gas tank, and many other extras. 4,900 miles. Asking $7500. 479-4528.

MUST SELL IMMEDIATELY, AS is 1969 Chev. half ton. V8, 4 speed. Radio. Good tires. Good running gear. Needs work. $775 or nearest offer. 479-7572.

CAMPERIZED 1964 FORD VAN, new engine and brakes, etc. $2000 invested, best offer over $1000. 595-5505.

1976 DODGE, ¾ TON, CLUB-CAB, new engine and brakes, etc. $2000 invested. best offer over $1000. 595-5505.

USED TRUCKS
Half-ton pickups to tandems
GEORGE ENG TRUCK SALES
2810A Rock Bay Ave. 385-3054

1976 DODGE, ¾ TON, CLUB-CAB, 4x4, auto., canopy, cost $10,400 asking $8200. 724-3783 (Port Alberni)

1974 FORD ½ TON HEAVY duty, new tires, shocks, springs. 4 speed. Best offer. Evenings, 478-5496.

4 HEAVY DUTY TRUCKS
3 1-ton cab and chassis, and 1964 Dodge 3-ton with hydraulic tailgate. Offers D0538a. Capri Motors, 385-3512.

GOOD BUY
Dodge pickup 1975, standard transmssion, slant 6, 6,000 miles. $4000. 598-6193.

75 TOYOTA LAND CRUISER
4x4 with 12,000 miles has had some bush use, radio, 11x15 posi-traction tires mounted on white spoked wheels. $5,995. 383-2943 or 598-7782.

'67 MERC ½ TON, NEW MOTOR, trans., etc., top condition, will trade even for small car or car and small cash difference, value approx. $1,800. Duncan 748-9430.

1965 FORD 950 TANDEM. V-6 Cumin diesel, cab and chassis, $2500, offers, or trade. 384-9624 after 6 p.m.

SPECIAL
64 Merc ½-ton. Completely redone. $2,500. Munro Motors, D 11100, 748-8760 or 746-7434.

'71 VOLKSWAGEN CAMPER van. New engine, two new tires, well maintained. Asking $3800. 595-4615.

FARGO SCHOOL BUS, REBUILT heavy duty 318, 4 speed split axle, new battery, starter, parts, offers. 382-4069.

1967 RANCHERO, EXCELLENT condition throughout, $2,000 firm. 478-5046.

WELL MAINTAINED '69 FORD van club wagon with extras. Must be seen. 382-2524 after 5:30.

MUST SELL 64 ECONOLINE panelled and carpeted, offers on $800. 658-5488.

1963 VOLKSWAGON WINDOW van. $650 or offers. 595-6649.

154 TRUCKS, BUSES and VANS

ENSIGN
Dodge TRUCKS
AND RECREATION VEHICLE CENTRE
QUADRA AT CALEDONIA

GOOD NEWS! From Your DODGE TRUCK SPECIALISTS

76 Dodge ½-ton Pick-up
Slant 6-cyl., Engine Power brakes, rear step bumper, All guages, cigar lighter,
GOOD NEWS PRICE $4343
No Down Payment $126 Per Mo. for 48 Months
Stock No. 6162

76 Dodge ½-ton Pick-up
Slant 6-cyl. Engine Auto. trans., power steering, power brakes, radio, rear step bumper, all guages, grip rails, dress-up pkge.
GOOD NEWS PRICE $5197
No Down Payment $150 per mo. for 48 Months
Stock No. 6180

76 Dodge ½-ton Pick-up
318-1 V-8 engine, Auto. trans., power steering, power brakes, Radio, Rear step bumper, all guages,
GOOD NEWS PRICE $5297
No Down Payment $154 per Mo. for 48 Months
Stock No. 6182

Above monthly payments include 7 per cent sales tax and interest at 13.5 per cent.

QUALITY USED TRUCKS
65 Fargo Pick-up with camper
70 Fargo 1 Ton Flat Deck
73 Datsun Pick-up
74 Dodge ¾-ton Pick-up
74 Ford Super Van
74 Mazda Pick-up
75 Dodge ½-ton Pick-up
75 Dodge Power Wagon
75 Datsun Pick-up.

72 FARGO CAMPER SPECIAL
Complete with 11 ft. Caveman self-contained Camper
NO DOWN PAYMENT 100% BANK FINANCE O.A.C.

SEE THE TRUCK SPECIALISTS AT
ENSIGN
DODGE TRUCK CENTRE
QUADRA at CALEDONIA
386-2411
Ask for Truck Sales
Dealer Licence Number D-495B

4X4 LANDROVER, 109, LOW mileage, excellent condition, loaded with options. Professional camper conversion, propane. Value over $3,000. Offers accepted, 598-3243.

MINIATURE HOME. PROFESsionally camperized 1967 Ford Van. Deluxe fridge, stove, quad-stereo. 382-9168, Laura; 383-2974, evenings.

1964 ECONOLINE, PARTLY CAMperized, priced for quick sale, $750, 479-8163.

FORD F250 ¾ CREW CAB. ASKing $2,150. New paint, take trade. 656-6806.

FOR SALE FULLY CUSTOMIZED 1971 Dodge Tradesman 200. 656-1843.

1973 TOYOTA PICKUP AND CANopy. Good condition. $2650 or offers. 598-1466.

67 BRONCO, 4X4, V-8, VERY good condition. $2000 or offers. 388-6963.

1960 MERCURY PICKUP, 4 speed, 6 cylinder. Offers. 383-8039.

154 TRUCKS, BUSES and VANS

VICTORIA DODGE CHRYSLER
ON YATES
"HAS THE BEST FOR YOU"

MONTH END SPECIALS

VANS
12 REMAINING
1976 DODGE B100 TRADESMAN
LOOK at Stock No. 6435
1976 B100 — 225 six cyl. Deluxe seat, glass package—oil pressure gauge—heavy duty shocks, etc.
$4,695

VANS
7 REMAINING
1976 DODGE B200's
LOOK at Stock No. 6462
1976 DODGE B200 TRADESMAN. Automatic—Glass package, vinyl seats.
$5,375

PICKUPS
3 REMAINING
1976 DODGE ½ Tons
LOOK at Stock No. 6400
1976 DODGE SWEPTLINE — CYL. Automatic plus other options.
$4,975

PICKUPS
5 REMAINING
1976 DODGE ¾ Tons
LOOK at Stock No. 6076
1976 DODGE D200 SWEPTLINE. V-8 Automatic. Power Steering and Brakes. Heavy Duty Shocks. Two-Tone Paint. Heavy Duty Battery and Alernator.
$5,999

ALL UNITS PRICE TAGGED

VICTORIA
DODGE CHRYSLER
819 YATES 384-8174
Hours Mon.-Fri. 9-9, Sat. 9-6
Dealer Licence No. D00867A

OFFERS
'64 DODGE 3-ton
'68 FORD 1-ton chassis
'69 FORD ½-ton 6-cyl.
'69 FORD 1-ton
'71 FARGO 1-ton
'72 MAZDA ½-ton
CAPRI MOTORS LTD
555 Hillside—D538a
One block behind Three Point Motors 385-3512

ONE OWNER
1972 GMC camper special ¾ ton pickup, with or without 8' camper. For personal service, phone Charlie Peterson, now at Empress Pontiac Buick, GMC Ltd. 382-7121, or residence, 592-0458. D.L. 01227A

BARGAIN
1951 Willys jeep pickup, 4 wheel drive, converted to flatdeck, 6 speed transmission. Good tires. Flat head Ford V-8 motor which needs work. Body etc, great. $440 or offers. 383-7662

1973 FORD F-600, EXCELLENT truck for moving and deliveries. 18' aluminum box, 53,000 original miles. Truck has had full tune-up, one month previously, new tires. Call 652-3128.

ARTS CAR SALES
310 BAY 383-8302
TRUCK and VANS at LOWEST PRICES ANYWHERE. D-00286A

'66 CHEVY WINDOW VAN, CAMperized, panelled, radio, cassette deck, new Michelins and battery, propane fridge and stove. Body and motor excellent. $2500 firm. 386-6257.

75 CHEVYVAN 20
350 V8, power steering, power brakes, long wheel base, all windows, only 9,300 miles, radio, excellent condition. 592-4463.

73 JEEP, CJ-5, WARN HUBS AND winch, CB, 11-15 Trutracs chrome wheels, radio, many extras, low mileage, excellent condition. 656-2777.

LEN BARKLEY INTERNATIONAL LTD.
New and Used Trucks
517 Herald Street 388-5508

72 FORD ½ TON, $2295. OFFERS or partial trade. 64 Ford Econoline 300, camperized $2300 or offers or partial trade. 478-8472.

MUST SELL
'69 International Tandem, 11-12 yard steel box, 550 diesel, very good condition. 477-8220.

1973 FORD ECONOLINE VAN conversion, fully camperized, very good condition. $5800 or best offer. Must sell. 386-0380.

1965 VOLKSWAGEN BUS, SEMIcamperized, 8-track, roof rack, radial tires, good condition, no rust. $1500 or offers. 384-8528.

TOP CONDITION, '67 FORD camper special V8, automatic, posi-traction, custom cab, radial tires. Phone 595-5633, 652-1779.

'76 DODGE SHORT BOX, STEP side, ½-ton truck, 318 4-speed, high ratio rear end, 5,000 miles, $5,500. 9 to 5, 479-6831, evenings 384-4775.

'73 TOYOTA PICKUP, AUTOMATic transmission, low mileage, excellent shape. Best offer takes. 479-1105 after 5:30.

68 INTERNATIONAL 1 TON, LOW mileage, good looking truck, $1375. 478-7563, or 384-6688.

1974 GMC SIERRA ¾ TON PICKup, Am-Fm tape deck, canopy, Immaculate. 592-9072.

'74 VOLKSWAGEN 7-PASSENGER van, $4200 or best offer. 652-1304, 386-6290, 479-8362.

1967 LANDROVER, 4-WHEEL drive, warn hubs, $2,100. 592-3540. DL00094A Super Motors.

BUS
20' long, good for camper. Sell or swap. Call after 5:00, 382-1634.

1969 GMC ¾ TON LONG STEP side box, 350 V8, 4 speed, $1975. 382-5402.

68 FARGO D100, 6 CYLINDER standard, canopy, good condition. 656-6278.

1975 JIMMY HIGH SIERRA 4X4, 13,000 miles. Excellent condition. Asking $7200. 388-4015.

1966 FORD ECONOLINE VAN, camperized. Offers on $1800, view at 981 Darwin, 386-7188.

4-SPEED, 1967 INTERNATIONAL ½-ton, V-8, posi, extra clean, excellent condition. 384-6777.

1966 CHEVY VAN, TESTED, CARpeting, panelling. Offers on $1250. 595-6468.

154 TRUCKS, BUSES and VANS

WILL SWAP IMMACULATE LOW mileage loaded 74 Monte Carlo Landeau for equivalent Chev. Blazer. 658-8131.

'64 FORD F-600, 16' BOX INSUlated, $2,000. Call 478-5426.

1973 DATSUN PICKUP FOR SALE 427 Government St. 384-6343.

1969 VW WINDOW VAN, NEW engine, runs well. $1500. 477-6708.

ONE TON FORD TRUCK FOR sale. $1995. 478-8518.

1967 LAND ROVER, 109" W.B., 4x4. 656-6588 after 6.

59 FORD F-100 SHORT-BED, BIG window. Original $1,100. 385-5466.

68 GMC CUSTOM ½-TON, A-1 shape, with canopy. $2,150. 382-4741.

1974 DATSUN PICKUP, 17,000 miles, $2,650. 479-6909.

1969 FORD ¾-TON PICKUP WITH canopy. $1800. 479-5659.

1967 ¾-TON 4X4 INTERNAtional crew-cab pickup. 385-1532.

'65 GMC HALF-TON WITH CANopy, offers. 479-2902.

158 TIRES

MICHELIN "X" Radial Tires
All Sizes Available AT
D & D TIRE
1620 Blanshard
382-7283

2—14X8, 4—15X8 CRAGARS, ALL deep dish, all still in boxes, brand new. Sell for $70 each or will trade for 7" or 8" zero offset. 2—G50x15 tires almost new, $50 each, much more. 656-3441, 9470 Lochside Dr.

MUST SELL
4 dune diggers, brand new, size 11-15LT, raised white lettering. 477-0553 after 6:00 p.m. Also 4 new LR50-15 BFG T-A radials.

FOUR FR-60-14 RADIALS T.A.'S on Chev Chromies. $300. Four 650-15 VW van wheels and tires, $50. 592-4880.

ONE NEW MG WHEEL AND Dunlop radial; 2 studded tires, 600x12 on Toyota wheels. $30. 478-4866.

FIVE 950X16.5 TIRES AND wheels, will fit Chev. or Ford ¾ ton, $500. 383-6774.

2—7.50X16 SUMMER TIRES ON split rims, excellent condition, $50 each. 595-0736.

2—12X5.5 USED SNOW TIRES, $12 each. 382-6879.

160 PARTS, ACCESSORIES

OPEN NOW
Come and see Victoria's largest stock of Hi-performance auto accessories and parts.
Mon.-Fri. 9-9, Sat. til 5
D. G. AUTO
3244 Douglas 382-4012

VW ENGINES
Top quality rebuilt engines with 1 year, 12,000-mile warranty. Always available at Northwest German Auto Limited. 628 Alpha Street, 383-4021.

CORVETTE 327, COMPLETELY rebuilt headers, clutch, carb, etc. Muntzy M22 trans and vertical gate shifter. 64 Chev Biscayne body, good shape, for parts. Phone between 9 and 12 noon, and 11 to 1 in the morning, 382-1446.

64 GALAXIE 500 XL, NEW CONvertible top, 390, 4-speed, vertical gate shifter, posi, whole or part. 385-1617, after 5:00 p.m. Also 66 Galaxie 4-door sedan, 289, auto, for parts.

HOOKER HEADERS, 72-74 351 Cleveland, $150. 2—GR60-15 B.F. Goodrich radials, $100 pair. 2 Ford ½ ton 8" chrome rims, $50 pair. ¾ race Crane cam. $50. 383-9948.

BIG BLOCK CHEV HIGH RISE, 2 solid cams, and lifters ZL1, flywheel, chrome valve covers. 278 pro-shift top loader and shifter. Wanted: Z28 manifold. 479-2792.

FOR SALE FROM 1966 FORD: 289 V8 and auto trans. $50. Near new exhaust system $50. 4 seal beams $8. Drive shaft $10. Radiator $10. Phone 598-7310.

RADIATOR REPAIRS, FAST TOP quality repairs at Maurice's Auto Body, 427 Beta St., phone 386-3381 Located behind the Burnside Pav and Save Gas Station.

SMALL BLOCK CHEV
Rebuilt 327 short block, 11.5 pistons, crane cam, $400. Rebuilt heads. Two four manifolds and many other parts. 385-7811.

Used Volkswagen Parts
Over 1 acre of VWs being dismantled. Call B.C. Auto Wrecking Ltd. 652-1181.

COMPLETE FORD 390 AND transmission out of 65 Galaxie 500, both in good running condition and in car now to try. $500. Paul 595-7059.

73 MAZDA RX-3, ROTARY ENgine and trans. 61 Thunderbird bucket seats, driver side power windows and motors, 383-1498 between 12-5.

'72 SUPER BEETLE ENGINE, only 10,000 miles since new, $400; rebuilt transporter transaxle, $100. various VW van parts. 592-4880.

MUSTANG PARTS: TRACTION bars $40, air shocks $50, big block Ford Zoom clutch and pressure plate $115. 598-1486.

FOUR GM 15" MAG WHEELS, two G60-15 tires. Asking $150 or nearest offer. 388-1518 between 8 and 4. Ask for Len McGraw.

JEEP, 4 CYLINDER, AND 8 CYLinder motors, transmission parts, rear axle parts, al years, 41-75. 477-1784.

VICTORIA 4-WHEEL DRIVE
FREE WHEELING HUBS for any make of 4-wheel drive. D-13531
597 Hillside at Rock Bay 386-6511

4—15X8, 6-BOLT CHEV. TRUCK wheels, $30 each. Victoria 4-wheel drive. 386-6511, 597 Hillside at Rock Bay. D-13531.

WANTED — '68 TO '72 CAMARO or Chevelle. No motor, no trans. '68 to '70 Chevelle frame, no suspension, 479-4854, Dan or Garry.

'64 NOVA SS, 2-DOOR H.T., NO motor, no trans. '62 to '65 Chevy II parts, 479-4854, Dan or Garry.

UTILITY TRAILER PARTS beam axle, springs, Chev wheels, asking $50. 477-3438.

1962 CHEV. BELAIR, SIX AUTO., rolled, drive away for good parts, $125. 592-3994.

1966 FORD CONVERTIBLE, only tires, radio and motor good. $195. 382-1567.

TRIUMPH SPITFIRE FOR parts. $175 or nearest offer. 386-6596.

'61 390, TRANSMISSION AND some running gear. 479-3261 before 7.

EARLY CORVETTE PARTS, body, frame, chrome, windshield. 385-4945.

GRABBER 60 MAGS AND TIRES, fits any 4 stud. Phone 656-6471 after 5.

1962 VALIANT STATION WAGON, 196 2Zephyr, for sale, whole or parts. 385-8854, evenings.

1965 TOYOTA CROWN WAGON, not running, make me an offer. 598-4027 after 5 p.m.

62 CHEVY II PARTS, WHOLE, 65 Pontiac, parts, 283, auto., $100. 386-1274.

1962 FALCON, WILL RUN BUT best for parts. 478-2620.

VW 36 H.P. IN GOOD RUNNING order. $100. 598-1390.

RENAULT R4 PARTS. 382-3789 OR 384-3232, ask for Pedro.

TWO GM BUCKET SEATS, black, $100. 479-2966, after 4 p.m.

850 MINI AUSTIN PARTS FOR sale. 595-5172.

WANTED: 2F OR G 60X15 TIRES. 383-4879.

MGA FRAME, BODY AND SOME parts, $25. Offers. 386-6696.

GEM TOP CANOPY, ALUMINUM, fits pickup. $200. 384-6777.

1964 OLDS SUPER 88, FOR parts or whole. 386-1527.

160 PARTS, ACCESSORIES

396 HIGH PERFORMANCE, REcent rebuild, dropped valve, best offer. 385-1590 ask for Jim.

54 CHEVY, EXCELLENT PARTS, 65,000 original miles, engine runs perfect, 477-8403.

FOUR FORD 15" MAGS WITH G-78 Firestone 500 tires, $275. 479-1071.

WANTED 66 OR 67 ACADIAN car parts and brown highback bucket seats. 479-3205.

67 TR4, LESS ENGINE AND trans, complete for parts. Only $150. Call Rick 592-4333.

59 VOLKSWAGEN PARTS, 36 HP engine, extractor, good tires and rims, battery, lights etc. 386-3076.

UNUSED 700X14 CONTINENTAL, $20. Two black Ford Capri seats, $95. 478-6008.

'66 GALAXIE 4 DOOR SEDAN, 289, automatic, for parts. 385-1617 after 5:00 p.m.

1959 METEOR STATION WAGON for parts. 478-2063.

FOR SALE 2 CANOPIES. PHONE 478-4603.

TR6 BLACK TONNEAU COVER plus small top cover. 386-0871.

61 MGA FOR PARTS, $100. 652-1887.

61 MINI, RADIALS, AND REcent tuneup. 479-4898.

'57 AUSTIN CAMBRIDGE A55, needs motor, $25. 592-6826.

289 MOTOR FOR SALE. 383-5487. 592-9703.

162 AUTO REPAIRS, SERVICE and TOWING

PETER'S metric shop
All foreign car repairs and service.
Specialist in BMW, MERCEDES AND VW
628 Dupplin 383-2333

164 AUTO BODY WORK AND PAINTING

AUTO BODY
Quality auto body and paint repairs, $13.50 per hour, 592-9289.

166 CARS AND TRUCKS WANTED

$$ WE BUY $$
—CARS
—TRUCKS
—MOTOR HOMES
—MOTORCYCLES
We Trade Down
FAST CASH
DePape Motors Ltd.
760 Johnson 384-8035

TOP DOLLAR
PAID FOR GOOD CLEAN USED CARS
Peter Pollen Ford Ltd.
1060 YATES 384-1144

WANTED, PRIVATELY: SMALL automatic station wagon (Bobcat, Toyota Mk. II, or Cortina, etc.), low mileage, phone 382-3259 or 598-4635.

CASH
We will buy your car for cash. G.C.M. Motors Ltd., 780 Goldstream Ave., 478-3242. D-7197.

VICTORIA AUTO BROKERS
TOP DOLLAR FOR YOUR CAR
1805 Blanshard 386-3721

SHELBOURNE AUTO MART
1640 Cedar Hill X Rd. 477-9166
We Buy Cars—Instant Cash

LATE MODEL MEDIUM SIZED 2 door automatic. 595-4759.

168 CAMPERS, TRAILERS and MOTOR HOMES

IMPALA CAMPING WORLD

TENT TRAILERS
Lionel — Leisurecraft
Tent Trailer Rentals
TRAVEL TRAILERS
Cygnet — Kit Road Ranger
MINI and MOTORHOMES
Winnebago—Empress—Brougham
Large Selection In Stock
Bona Vista 5TH WHEELS
Propane — Accessories — Service
Sani-Station
7 DAYS A WEEK 656-5504
Pat Bay Hwy. Sidney
D.L. 15802

17½ FT. PROWLER TRAVEL trailer for rent, fully self-contained, $125 a week. Phone 385-4544 after 3 p.m.

'75 11' CAMPER, ALL EXTRAS, custom upholstery, separate vanity and porter potti, $3,000 firm. 479-5575.

11' SELF-CONTAINED WILDLIFE camper with shower, 4 burner stove, oven, large fridge, gaucho seat, sleeps 6. 478-5497.

67 MERC ¾ TON, AUTOMATIC, power steering, power brakes, with 10½' camper, 3-way fridge, oven, toilet. $3650. 388-6963.

USED AND NEW MOTOR homes. 19' Fleury, steel frames. Jackson's, 974 Goldstream. D.L. 000444A.

CAMPER CANOPY, INSULATED panels, carpeted, double bed, table, cupboards, all lights, sink. $450. 385-3881.

16' 1975 HOLIDAIR TRAILER, sleeps six. Complete, low mileage, like new, many extras. $4000. Phone 479-0939.

FOR RENT, 17½' TRAVEL trailer, self contained, sleeps 5, available August 9. 384-1385 after 5 p.m.

CAMPERETTE, COMPLETE with roof rack, ladder, sink, stove, furnace, propane light, ice box, and jacks. $700. 479-5246.

WEEKENDER 8' TRAVEL trailer. Beautiful condition. Fridge, sink, and many extras. Sleeps 4. $1,000. 382-5240.

2 BROPHY CAMPER JACKS, like new, $85. Custom built bumper for camper, fits Ford and GMC trucks, $40. 478-6890.

17' TRAVEL LINER, ELECTRIC brakes, 2-way fridge, toilet, 1970 model. Like new. 7193 Hagan Road, Brentwood Bay.

12' LIL-LOAFER TRAILER, $595. Also cartop, portable tent, $150, offers considered. 477-6468.

1964 VOLKSWAGEN VAN, CAMperized $1100 (maybe less), 363-4700.

WANTED TO RENT, TRAILER, by August 7t Phone after 5, 479-7497.

SEMI-CAMPER WITH DOOR, sliding screen windows, running lights, etc. Sleeps 2. $380. 658-5390.

BOAT LOADERS, FOR CAMPERS and mini homes, installed. 478-3796, 478-2754.

SNO-BIRD RECREATIONS LTD.
1621 Island Hwy. 478-3426
Campers—Trailers—Van Inserts

MOVING MUST SELL 15' UTILIty trailer, rewired, $300 or offers. 479-8969.

1975 NEONEX TRAILER 12'X68' plus tipout 3 bedrooms furnished or unfurnished. 642-3561.

FACTORY UTILITY TRAILER converts to camper, sleeps 2. Ideal for compact. $225. Phone 477-1635.

'75 LIONEL HARDTOP, SLEEPS 6, stove, fridge, sink and heater, $2200. 384-9568 after 4.

HARDTOP TENT TRAILER. Sleeps 6, canopy, storage compartment, $850. 652-5784.

1969 VOLKSWAGEN VAN, CAMperized with new motor. 479-8073.

FOR RENT WINNEBAGO MOTOR home July 31 on. 477-2704.

27' 5TH WHEEL TRAILER FOR sale. Offers. 656-7004.

168 CAMPERS, TRAILERS and MOTOR HOMES

S. J. PEDEN LTD.
VANGUARD
MID-SUMMER SALE
SUBSTANTIAL SAVINGS
On all '76 Vanguard Campers Trailers and Mini Homes
BUY A POPULAR VANGUARD NOW — AND SAVE!!
Clean Trades To Clear

'74 21' VANGUARD Fifth Wheel	$6,495
19' SCAMPER Mini Home on Dodge chassis. Was $10,995	NOW $10,295
25' PROWLER c-w tub. Was $5995.	NOW $5,295
8½' VANGUARD with furnace. Was $2095.	NOW $1,895
11' '74 VANGUARD c-w Fibreglas roof. Was $4695.	NOW $4,395
11' ARISTOCRAT Camper with shower and hot water.	$2,995
13' LIL LOAFER Trailer. Was $1595.	NOW $1,295

PARTS AND ACCESSORIES
If you're building a camper, trailer, or boat, or converting a van or just modifying what you have, be sure to see our large assortment of SINKS, FRIDGES, ICE BOXES, ROOF VENTS, WINDOWS, SPRUCE FRAMING, PANELLING, TOILETS, LIGHT FIXTURES, HEATERS, WATER TANKS, TABLE LEGS and many more other useful items.
WE SELL AND INSTALL
Van Tops
PROFILED ALUMINUM
Rentals
S. J. PEDEN LTD.
2855 Quesnel St.
D-13432
386-3464

DOMINION MOTORS
HOME OF
LAYTON — HOLIDAIRE TRAILERS
GALAXIE CAMPERS and CANOPIES
CHINOOK MOTORHOMES

71 SEAGULL 10 FT. CAMPER Stove and oven, blower fan, toilet, 2-way fridge, double sink, extra battery, hot water $2895

75 WEEK-N-DER 8 FT. CAMPER Stove and oven, blower fan, 3-way fridge, double sinks, toilet compartment including hassock toilet, 12-volt water pump, sleeps six $2895

69 22 FT. SCAMPER TRAILER Fully self-contained, 2-way fridge, blower fan, stove and oven, furnace, sleeps six Was $3995 NOW $3695

ONLY A FEW
Air Conditioners
IDEAL FOR MOBILE HOMES
LEFT
At the SPECIAL PRICE $495
PARTS, ACCESSORIES REPAIRS
HOURS OPEN
MON. to SAT. 8 A.M. to 5 P.M.
We Specialize in I.C.B.C. Autoplan Campers and Trailers
1703 BLANSHARD ST.
(Across from Hudson's Bay parking lot) Victoria, B.C., 385-5012
Dealer Licence Number D-5536

COASTLINE TRAILER CENTRE
1621 Island Hwy. 478-0933
(Across from Colwood Farmers Market)
QUALITY and VALUE
TRAVELAIRE, RUSTLER PROWLER
TRAVELMATE, JAMBOREE MOTORHOMES
VICTORIA'S HOLIDAY MAKERS
HOURS
WEEKDAYS 10 'til 9 P.M.
SUNDAYS 1-5 P.M.
D-13710

BOB'S
MOBILE HOMES LTD.
25 Crease 386-3623
DL 00414A
NOMAD
Travel Trailers
Full line in stock now from 18'-35'.
5TH WHEELS
20' and 32' models
USED

13½' TRAVEL MATE	$2721
16' GLENDETTE	$1250

TENT TRAILERS from $595-$1895.
PROPANE SERVICE
PARTS — ACCESSORIES
386-3623

OKANAGAN
CAMPER SALE NOW ON
Repairs (Incl. ICBC)
Parts — Van Accessories
Now Open Thurs. Fri. till 9 P.M.
PHONE 384-0213 anytime
LOGAN'S R.V. SERVICE CENTRE
650 Burnside Rd. E. near Douglas

TRAILER 17', STOVE, 2-WAY fridge, new heavy duty tires. Spare propane tank, licensed 1976. 1409 May St., 383-8347.

1974 DODGE MAXI-VAN, CAMperized, sleeps 4; stove and fridge, 21,00 miles. 477-6397 after 5 p.m.

WOODS TENT TRAILER, GOOD condition, spare tire, $175. 478-5421.

AMERICAN BUILT 11' CAMPER, $2700. Luxury model. 595-8945.

UTILITY TRAILER FOR SALE, phone 478-3179.

8' CAB OVER CAMPER, $875. 478-2955.

1972 TRILLIUM TRAILER, 13', $1800. 754-5769, Nanaimo.

168 CAMPERS, TRAILERS and MOTOR HOMES

WHAT'S HAPPENING AT THE VICTORIA RV CENTRE?
1080 GOLDSTREAM
478-8377
DL 26205
YOUR ONE-STOP R.V. SHOPPING CENTRE
OPEN 7 DAYS A WEEK
MON. - FRI.
8:30 A.M. TILL DUSK
SAT. AND SUN.
8:30 -6:00
We Service What We Sell

FENNELL'S TRAILER SUPPLIES LTD.
Parts — Propane — Repairs
CANOPIES
PARKLANE tent trailers
2 styles of VAN TOPS
Custom Building and Van Conversions
6459 Patricia Bay Hwy.
652-3941
OPEN 7 DAYS A WEEK

TRAV-L-MATE CAMPERS
For Import Trucks
HORWOOD MAZDA
Exclusive Dealers
385-1451

RENTALS
MINI MOTORHOMES—CAMPERS —TRUCK and CAMPER—
S. J. Peden Ltd.
2855 QUESNEL ST. 386-3464

1967 CORSAIR 18' TRAILER, electric brakes, propane furnace, 1 way fridge, stove, oven and hot water, air pressure, shower and toilet, 120 volt, 12 watt and propane lights. Sleeps six, 2 new tires and one spare, equalizer hitch. $2,750 or offers. 478-4788, 3306 Batik Pl.

DOGWOOD TRAILER SALES
PARTS—PROPANE
RENTALS
RANDELL TRAILERS AND CAMPERS 478-6841
2630 Deviele Road
Dealer Licence D13587
Highway 1 at Millstream Rd.

TILLICUM FURNITURE
2612 SOOKE RD.
Now makes camper, trailer and boat cushions. Any size or shape. Full selection of materials available. Free estimates. 478-0522.

READY TO GO 1971 CORSAIR travel trailer 15'10" overall 16'4" mint condition throughout with 3 burner stove, 2-way fridge, flush toilet, equilizer bars and hitch, new spare tire, 2 jacks, 2 mirrors. $2295. 8891 Marshall. 656-1271.

24 FT. COACHMAN TRAVEL trailer, 1973, 4,500 miles, full bath, 3 way frig, Reese hitch. Excellent condition $4700. Pete Skerratt, K.O.A. Campground, Mt. Newton Crossroads, Saanichton.

SPECIAL
16' Fleetcraft trailer, sleeps 6, full dinette, furnace, ice box, full price $1645. Horwood Motors Colwood, 1619 Old Island Hwy. 478-8211.

1974 VOLKSWAGEN DELUXE camper, like new, 18,000 miles, sleeps 5, pop up top, 2 way fridge, stove, sink, auxiliary heater, radio, $7300 or best offer. 385-2903.

1975 VW CAMPER, FULL FIbreglass top, custom teak finished interior, full propane, water system, many extras too numerous to mention, $9500, 384-5368.

1972 VW WESTPHALIA CAMPER heater, ice-box, sink, new radials, 44,000 miles, excellent condition. $4900 or offers. 477-5697 days except Sunday.

1972 VW CAMPER, ROOF RACK, radials, radio, fridge, sink, 4-speed. Excellent condition, $3590 or offers. Call 477-6911, local 4790, daytime; 479-7663, evenings.

8' NON CAB OVER CAMPER. Sleeps 2. Contains fridge, sink, furnace, and stove. Excellent condition. $1,800 Duncan, 746-4657.

71 ECONOLINE, FULLY CAMperized, 27,000 miles. Excellent condition, $6,500. Phone 658-8683 evenings.

17' TRAILER TOILET, STOVE, fridge, $1700. Package deal with 67 Oldsmobile, $2,300. 382-9501.

8' OVERHEAD GALEX CAMPER completely refinished $1750. 18' canopy $175. 656-5247.

8½' SECURITY CAMPER, $1550. 1971 Fargo ½ ton, 318 automatic, $2350, 382-5402.

FOR SALE. 22' WINNEBAGO, mint condition, 16,000 miles, sleeps 6. All extras. 652-3872.

FOR RENT: MINI-MOTOR home, Aug. 9th thru 15th, and after Sept. 17th. 479-6344.

1974 SIMPSON SEARS HARD TOP tent-trailer, sleeps 6, extra wheel, good condition, $700. 595-5178.

BOLER TRAILER, SLEEPS 4, fully equipped, fridge, stove, sink and heater. 595-8568 or 384-1179.

1974 11' VANGUARD DELUXE camper and '74 Chevrolet truck. 383-3315.

SOFT TOP TENT TRAILER, good condition, $350 firm. 652-1392.

SEVERAL 8' CANOPIES FOR sale. 384-0727.

HARDTOP TENT TRAILER, EXcellent condition. 592-4074.

27' AIRSTREAM, LOADED WITH extras, $10,000. Phone 652-3557.

CAMPER, 8' CAB OVER FOR sale, sleeps 4. 478-6467.

CANOPY FOR COMPACT truck, $250 or best offer. 592-3540.

BOX FOR TRAILER, 9'X5'. $10. 477-6336.

FOR RENT HARDTOP TENT trailer, sleeps 4-5. 595-2340.

'71 FARGO CAMPER VAN, fully equipped. 3967 Blenkinsop.

1970 TRULINE SOFT-TOP TENT trailer. Sleeps 4. 385-4577. $200.

169 MOBILE HOMES AND PARKS

THIS ONE IS DIFFERENT
Furnished or unfurnished. 2 bedroom and utility, 12x66 Neonex with 10x5 expando in living room. Selected furnishings (not a trailer package) includes 4 major appliances. Skirting, deck, large steel shed, pretty plantings, nicely treed adult park. Duncan, 748-1707.

MOBILE HOMES
Neonex Brentwood double wide, 1152 sq. ft. set up in family park at Shawnigan Lake. Deluxe appliances in family kitchen, separate dining room, 3 bedrooms, 1½ bathrooms. For viewing phone 746-5923. All Seasons Mobile Sales Trans Canada Highway, 3 miles S. of Duncan. Dealer Licence 435A.

ESQUIMALT, OFF CRAIGflower, 12x60', 2-bedroom, fully furnished, like new. No. 16A, Glen Manor Park. Purchase price includes 1 years rent. Price $21,500. Call immediately, 478-2642 or 478-6288. Many extras. 100% financing.

2½-YEAR-OLD 60X12 TWObedroom Imperial mobile home in Hidden Valley Park on Florence Lake Road. Fully skirted with large covered sundeck and carport attached. Askin; $19,500. For further details call 478-3171.

169 MOBILE HOMES AND PARKS

Robinhood
SALES AND SERVICE
EXCLUSIVE LISTINGS

L3129—24x44 3-bdrm home. Exceptional condition. Located approx. 4 mi. from downtown. On bus line. Close to shops, schools. This is a one only, pad rent $59 per month. $27,500

L3038—12x68 2-bdrm home. Situated in small park. Sooke town centre. Porch, sundeck, skirted. Close to all facilities $19,500

L3035 — 12x60 3-bdrm home, located on private lot. Central Langford. 8x16 add a room. Very good condition. Owner leaving province. $15,000

MANY MORE NEW AND USED HOMES TO CHOOSE FROM
DROP IN. THE OLD COFFEE POT'S NEVER OFF
FRANCHISE DEALER FOR HOMCO AND MANCO
2714 SOOKE RD.
478-9912, 478-9517
D.L. 00422A

Happy Valley HOMES LTD.
Factory Built Housing at its Finest
WANTED
10 families who would like to own their own home; who would like room to move around in a country-like setting; and who would like to be only half an hours drive from Victoria. If this sounds like you, give us a call. Phone 478-8303 and ask for Brian or John.
P.S.
We also have many used homes on location starting as low as $6900.
We are open 7 days a week. Monday to Sat. 9 a.m. til 7 p.m. Sunday 12 til 6 p.m.
2681 SOOKE RD.
478-8303
MEMBER WESTERN MOBILE HOME DEALERS' ASSOCIATION D.L. 00832-A

BOB'S MOBILE HOMES

12-68 MARLETTE 2 bdrms., as new tipout, fully furnished. This is a premium model	$21,750
12-64 EL MONTE 2 bdrm. plus den, unfurnished. Real clean, good location	$14,650
12-60 LEADER 2 bdrm. As new, choice location, washer, dryer	$19,500
12-56 LAMPLIGHTER 2 bdrm., fully furnished, wall to wall, good location	$14,500
New 8x35 NOMAD tipout, park model	$ 8450
NEW 8x31 NOMAD tipout	$ 8995

LOT LEASES ARE AVAILABLE in our park for all these homes — Adults Only.
386-3623 382-5647

SEVERAL USED AND NEAR NEW HOMES FOR SALE, on location, usually fully landscaped, with appliances and furniture.
OPEN HOUSE: Every Saturday and Sunday from 1:30 P.M. to 4:30 P.M. at "Hidden Valley", 2500 Florence Lake Road.
Assistance with financial arrangements with low down payment on approved credit.
ADMIRAL HOMES LTD.
2500 Florence Lake Rd. 478-6434
(MCD—01343A)

GOLDSTREAM MOBILE HOMES LTD.
PARAMOUNT PREMIER MONARCH AND PARKWOOD
Modern park space available with all purchases
2994 Jacklin
478-1751 478-8391
Dealer Licence No. 01280A
OPEN TO 5:30

Goldstream Villa
For information on this finer mobile home park. 478-1535.
Adults only.

FORCED TO SELL DUE TO ILL health, deluxe custom built 12x68. Many extras, plus four appliances. Large shed, fully landscaped. Large covered patio, open to any reasonable offer. In adult area, pets allowed. 478-8761.

FORCED SALE. 1976 BENDIX 44x22' double wide. Brand new—3 bedrooms, appliances, decorator designed, colonial furniture. $25,500, includes low rental Shawnigan Lake lot. 384-1566, or 478-8610.

FOR RENT—UNFURNISHED. IMmaculate, lovely setting in adult park, sorry no pets, convenient shopping centre and buses, 15 min. Victoria, included drapes, wall-to-wall carpeting, fridge, stove, washer. 478-7335.

MOBILE HOMES AVAILABLE close to Victoria, Nob Hill, 12x52, 2 bedrooms, fridge, stove, dish washer. Dunford Road, 12x68, 3 bedrooms, fridge, stove, washer, dryer. 100% financing, bank rates, OAC. 478-6288, 478-2642.

3-BEDROOM EMBASSY, UTILITY room, sliiding doors to large patio, double parking with utility shed. Located on trailer park on large lot. $21,500. 478-1403.

MOBILE HOME SPACES. AVAILable for your new and used home purchase. Rent starts as low as $75 per month. Phone 478-6288 or write Box 4102, Victoria, B.C.

MOBILE HOMES — SINGLE AND doubles, in quiet adult park. Near bus, stores. Jackson's, 974 Goldstream. D.L. 000444A.

PROPOSED DEVELOPMENT OF strata lots. Some mobile homes considered. Call Mr. Michael John, 478-5580.

1974 PARAMOUNT, FURNISHED, 2 bedrooms, skirted with patio and lawn shed. $21,500, adults only. 478-5801.

NEWSTEAD HOMES LTD.
10x42 ESTAVILLA 2-BR, porch.
3200 Quadra 386-8871
or 384-8075 Pagers 239, 240

1974 BENDIX 12X60, 2 BEDROOM, partially furnished, with storage shed, on landdscaped lot in adult park. $17,900. 478-2526.

BUYING OR SELLING FAMILY MOBILE HOMES
D.L. 00809A 474-1288

NEWSTEAD HOMES LTD.
24x42 BERKSHIRE 2-BR.
3200 Quadra 386-8871
or 384-8075 Pagers 239, 240

TRAVELMASTER HOUSE TRAILer. 35x8. In good condition. $2950. 478-6334.

1973 PREMIER, 12X50, FURnished, glassed-in veranda, in adult court. $20,000. 385-5495.

OFFERS ON $18,000. MUST BE seen, 2 bedrooms, all appliances, must be sold. 478-4766.

1971 27½' KUSTOM KOACH. 4360 Merritt St. or phone 478-4932 after 6.

169 MOBILE HOMES AND PARKS

TRIANGLE HOMES LTD.
BENDIX and MANCO
2435 Trans Can. Hwy.
478-1774, D-01055A
Mon.-Sat., 9-6 P.M.

MOBILE HOME. 1 MILE FROM Sooke, on bus route. Large living room with one wall entirely mirrored. Wall-to-wall carpets, twin basins in bathroom. Porch, shed, carport. Large lot. Must be seen to be appreciated. 642-3607.

SET UP ON SPACE, IN TRI-WAY Mobile Home Park, 42x10, mobile home, with attached sunporch, 1½ bedrooms, new drapes, carpets, patio, grass, small garden, adults only. 384-8791.

12X68' LATE 74 MODEL MARlette, tip-out 2 bedrooms, large sundeck, covered walk-way, landscaped site. Fridge, stove, drapes included. Phone after 6 p.m. and week-ends. 478-7450.

OCEAN FRONT
Must sell, moving: 1974 12x64', 3-bedroom, fully furnished, carpeted, sundeck. Located on 1959 Kaltasin Road, Sooke, in family park. $20,000. 642-5375.

MOBILE HOME LEASES. FIVE to 10 acres each. On beautiful wooded farm land of Burgoyne Valley of Saltspring Island. $150. 112-653-4237.

12X50, 2-BEDROOM, IN ADULT park. Furnished. 478-7723.

178 SUMMER RESORTS

RESPONSIBLE MARRIED COUple to caretake Salt Spring estate. One-bedroom cottage, full facilities, low rental, exchange duties. Lease. References imperative. Apply Victoria Press, Box 767.

OVERBURY RESORT, THETIS Island. Housekeeping units, our best. July 31-August 14. $190 week. Others, $95. 246-9769.

SATURNA
Secluded waterfront accommodation, available August 15, $115 and $140, phone 112-539-2452.

SHAWNIGAN LAKE, AVAILABLE August 8, 5-room, all electric. 477-5848.

181 TOURIST ACCOMMODATION

TOURISTS — CLEAN, QUIET, single or double. Daily or weekly. 595-5101.

UNFURNISHED ACCOMMODAtion, 3 bedrooms, now through August 31. 477-4769.

185 CONVALESCENT AND REST HOMES

SEMI-PRIVATE ROOM AVAILable in small rest home. Good meals. 595-1513.

190 ROOM and BOARD

OAK BAY GUEST HOUSE
1052 Newport Avenue located amid beautiful garden, near bus stop, golf course, marina and post office. Single room (share bath). 598-3812, 598-4330, 10 a.m. to 6 p.m.

193 ROOMS TO RENT

FURNISHED BEDROOM IN modern townhouse, share washer, dryer, kitchen, dining, and rec room facilities, suitable for student or working man, available August 1st. $125 per month. phone 479-4413, 7-9 p.m. References please.

FURNISHED BEDROOM FOR rent, use of kitchen and bathroom privileges. Sauna, swimming pool, swirl pool, games room, $115. Board $175. 477-0484.

$95-$130, SINGLE ROOM, INcludes utilities, hot plate, bed table, chairs. Vic West area. 384-5605.

LARGE, FURNISHED LIGHT housekeeping room, share bathroom and kitchen facilities. Mature man only. $90. 384-1533.

ATTENTION GROOVY PEOPLE! Rooms to rent, $100 monthly, apply in person at 3152 Mars. Available August 1.

PROFESSIONAL PERSON TO rent or buy into large, elegant Fairfield house. For further information call 386-8169 or 388-5805.

UNFURNISHED ROOM IN VEGEtarian co-op house for non-smoker. Available immediately, $70 month, 592-0768.

COMFORTABLE FURNISHED room in clean easy living home. 386-8272.

SLEEPING ROOM WITH FACILIties, own entrance. Quiet working man only, non-smoker. 382-7970.

FURNISHED, LARGE, CLEAN 2-room suite. Mature lady. 595-3572.

ROOM NEAR BEACON HILL Park, no cooking. $21 weekly. 386-6252.

LARGE, CARPETED FURNISHED, share kitchen, bath and laundry. Utilities included, $115. 658-1158.

NICE ROOM FOR RENT IN CO-op house $105. 382-2648.

197 HOUSEKEEPING ROOMS TO RENT

RICHARDSON, WALKING DIStance, furnished, sleeping room, living room and kitchenette, light cooking. Working, quiet, clean single person. References. 385-7052, after 6:00 p.m.

JUBILEE, AUGUST 1, FOR young lady, working or student, stove, fridge and share bath. 592-2845.

TWO LOVELY BASEMENT rooms and bath for mature or retired gentleman. Colwood Lake area. 478-1466.

LARGE, BRIGHT BASEMENT housekeeping room with bathroom. For mature working man, $125 a month. 385-2845.

FAIRFIELD HOUSEKEEPING rooms, own kitchen facilities. $80, $95, including utilities. Suit single adult. References. 385-5305.

NEAR BEACON HILL PARK, pleasant room with separate kitchen. $110. 382-9366 or 383-6020.

QUIET ROOM FOR WORKING lady, everything included, $105. 651 Trutch. 383-2040.

JUBILEE, FURNISHED ROOM, share bath and kitchen facilities. $105. 595-6468 or 388-6657.

CLOSE TO DOWNTOWN, QUIET, clean. Suitable mature lady 383-1396.

CLOSE TO TOWN, EVERYTHING included. Phone between 6 and 9 except Sunday, 386-1027.

FURNISHED BASEMENT ROOM, with hot plate, shared fridge and bathroom, $70, 384-1056.

COOK-BURDETTE, SELF-CONtained room, student preferred, $91.50. 384-5491.

BRIGHT LARGE ROOM KITCHenette, Cook-Fort area, middle aged elderly lady only. 384-7474.

199 HOUSEKEEPING ROOMS WANTED

FATHER AND ADULT DAUGHter needs housekeeping room. 382-0317 (9 a.m.).

200 APARTMENTS TO RENT UNFURNISHED

SOOKE
One bedroom apt. Stove and fridge included $176 per month. Available Aug. 1st. To view call 642-4461.

1-BEDROOM SUITE, $150. SUPply heat, fridge, stove, hot water, available Aug. 1st, no children or pets, 383-8774 after 6:30.

1 AND 2 BEDROOMS, OLDER person with reference. Sorry, no pets or children. 104-975 Fairfield Road.

BACJELOR SUITE IN ATTRACtive older home. Near Beacon Hill. Suitable professional woman. $185. 598-4971 evenings.

1 BEDROOM SUITE, COOK ST., close to town, elevator. Older adults preferred. $165. Available Sept. 1st. 592-3668.

ONE-BEDROOM APARTMENT available August 1st. No children or pets. Resident manager 477-9601 (9-6).

SEPT. 1, LARGE 3- BEDROOM, married only. James Bay, $275. 598-4060.

3-ROOM SUITE, VIC WEST, $122. On bus, suit older lady. 592-2038.

200 APARTMENTS TO RENT UNFURNISHED

PEMBROKE PLACE
830 Pembroke St. An excellently located building. Close to downtown. NOW RENTING. Just a few 2-br. left and 1 br. Reasonable rates. Mr. and Mrs. Harper, 384-7337.

McKENZIE MANOR
1010 McKenzie Ave. A few choice 2-br. left also studio suite for Aug. 1. Mr. Holgate, 595-2227.

HARRISON HOUSE
1417 Harrison St. Close-in (Fort-Pandora) 1-br. Aug. 1. $199.

829 ADMIRALS RD.
1 child welcome. 1-br. $215. Mr. Holgate, 595-2227.

KILMARNOCK HOLDINGS LTD. 595-2434

AVAILABLE IMMEDIATELY
2-BEDROOM CONDOMINIUM FOR RENT
Large new 2-bedroom condominium in Southport—1000 Esquimalt Road. Rent includes wall-to-wall carpeting, stove and fridge, sun drapes, heat, games room and undercover security parking. For further information call:
ARNOLD MARR 477-6233
RICK KINNIS 477-9394
WESTMONT REALTY
920 Hillside
386-6796

CAPSTAN COURT
630 HEAD ST.
NEW SUITES FOR RENT
Adult oriented 1 and 2-bedroom suites available starting at $215. Conveniently located. For further information, call 384-4732.

AVAILABLE NOW
SMART 1-BEDROOM APARTMENTS in new building. Colse to shopping and supermarket. Fridge, stove, drapes, wall-to-wall. Laundry facilities. 970 Kings Rd. at Quadra. View by appointment. Westcoast Management, 382-3721, 388-6454 or 385-2556.

FRESHLY RENOVATED, 1-BEDROOM self-contained apartment, wall-to-wall carpeting, gas fireplace, clean and bright, centrally located on Empress Ave. $235. Ideal for third-year university student. No pets or children. 383-0640 after 6 p.m.

HIGH ABOVE CITY, FANTASTIC views, 1-bedroom, this is not an ordinary apartment Professionally decorated for instant home atmosphere. Pool, sauna, covered parking, more. To lease, $350 per month. 385-8959.

1 BEDROOM CORNER UNIT, available immediately in adult high-rise, near Beacon Hill Park. Heated pool, sauna, whirl-pool cable vision and underground parking. For viewing call 382-8231 between 2 p.m. and 8 p.m. daily.

ROCKLAND ARMS
1030 Linden
Large bachelor suite available immediately. Middle-aged working or retired lady preferred.

908 MARKET ST.
New building, 1-bedroom also bachelor. Small child welcome. Cable, parking, games room, sauna included. 385-2185 or 478-0225.

BRAND NEW APARTMENT, $350 month. 2 bedrooms, 1½ bathrooms, wall-to-wall carpeting, top floor with ocean views. Elevator. Centrally located in Esquimalt. No pets or children. Call after 6 p.m. 383-0640.

WINDSOR COURT
2 bedrooms, $280 and $275; 1 bedroom, $215 and $230; Sauna, swimming pool, swirl pool, squash court, tennis court, etc. Mature adults, no pets. 258 Gorge Road East. 384-1992.

2-BEDROOM APARTMENTS, good view, heat, water, cablevision included. $225 to $260. View evenings, 6 to 7, at 991 Cloverdale Ave. See manager or phone 384-8075, No. 227.

AVAILABLE AUGUST 1 OR SEPtember 1, one-bedroom, self-contained basement suite on busline. $150. Mature lady with or without child, non-smoker preferred. 2 references required. Reply to Victoria Press Box 827.

TWO 2-BEDROOM SUITES, $260 and $275. One large bachelor suite, suitable for two sharing, $180. Wall to wall carpets, drapes, coloured appliances, balconies; sorry no children or pets. 382-5872.

ESQUIMALT DISTRICT, OVERlooking West Bay Marina. 1-bedroom apartments from $205, including calbe and heat. Sorry, no children or pets. Please call after 12 noon. 386-9826.

ELLERY APARTMENTS
837 Ellery St. One-bedroom suite. $207.50. Single parent and baby, or one or two adults. To view call Mr. G. Peak, 385-4194.
B. A. Realty Ltd.

APRIL MANOR
2530 WARK ST.
Convenient location. One bedroom $185. One bachelor $165. Phone 383-1042.

BRAND NEW 1 BEDROOM AND 2 bedroom suites, rent $295. Including hot water, draperies, fridge, stove and wall to wall carpet. 1 or 2 children welcome, no pets. 385-4832.

NEW APARTMENTS FOR RENT on Sooke Harbour, 1976 Glen Idle Rd. behind Butler Bros., Sooke Rd., mostly 1 bedrooms at $225. Open house, caretaker in attendance.

2-BEDROOM, $230. 1019 ROCKland Avenue. Quiet street. Walking distance downtown. Mature adults. Sorry, no children, no pets. 388-4787 after 12 noon.

ESQUIMALT — AVAILABLE August 1, 1-bedroom suite, wall to wall carpet, elevator, heat, and cablevision included, $210. 388-6474 between 9-4, Monday to Friday.

2-BEDROOM UNFURNISHED apartment, close to shopping and bus route. Available Aug. 1st. No pets. $225. Apply 202-1194 Esquimalt Rd.

2-BEDROOM SUNNY TOP FLOOR suite. 15 mins. walk downtown. Good bus service. Garage. Lease available. $285 per month. Adults only. No pets. 385-5092.

ESQUIMALT, CLOSE TO EVERYthing, large 1-bedroom apartment, some furniture; heat, water, cablevision included. $176.95 a month. 385-1554, after 5.

LARGE 2-BEDROOM, MAIN floor, cable vision, parking, city centre, ideal for semi or retired. $215. Apply Victoria Press, Box 814.

ESQUIMALT WATERFRONT
Available August 1 — 2 bedroom suites, wall to wall carpets, pool, sauna. Adults only. Call resident manager, 383-0734 or 382-3721.

1-BEDROOM APARTMENT, available August 1. No children or pets. Resident manager, 383-9757 (9 to 6).

TWO-BEDROOM APARTMENT Esquimalt area available August 1. Furnished or unfurnished. Phone after 5 p.m. 383-3224.

NEW 2-BEDROOM, REGULAR $287, for quick rental $250. You must act quickly. 595-2227. 1010 McKenzie.

COLWOOD AREA
2-bedroom motel unit, $195 per month includes all utilities. 1621 Old Island Highway.

UPPER 1-BEDROOM SUITE, close to town, $200 per month, including utilities. 479-2514 after 6:30 p.m.

1-BEDROOM, W TO W. IMMEDIate, no children, no pets. $189.
Swinerton, Stewart Clark Ltd.
385-2481

COOK, FAIRFIELD AREA, WELL maintained attractive block, bachelor, $170 and $188, 1-bedroom, $225. Adults, no pets. 592-9516.

BROADLANE APARTMENTS, 1322 Broad St. Clean 1-bedroom apartment, $175. Middle-aged or pensioner only, no pets. 386-3928.

1-BEDROOM SUITE, W-TO-W, drapes, cablevision and heat included, child accepted, immediate occupancy, $174. Phone 383-2964.

2-BEDROOM BASEMENT SUITE, wall-to-wall, fridge and stove, one child welcome, utilities included. No pets. $265. 479-1337.

JAMES BAY, IN MODERN building, 1-2 bedroom, available August 1, no pets or children. 383-5059.

SPOTLESS BACHELOR SUITE, Red Lion area, $135 utilities included, phone 382-9539.

CHARMING 2 BEDROOM (1 BEDroom and den?) close to city, utilities included, $265. 595-6706.

200 APARTMENTS TO RENT UNFURNISHED

BRAND NEW

899 Craigflower Rd.
ESQUIMALT
Ready for Aug. 1st
Immediate Occupancy
—1 and 2 bedroom units
—NO pets please

OPEN TO VIEW

WEEKDAYS
7:00 to 9:00 p.m.
All Day Saturday
OR CALL
TOD-HACKETT CONSTRUCTION LTD.
384-1101, 477-5554

VACANCIES
Hundreds of Vacancies Monthly Western Canada's Largest Most Experienced Rental Agencies Member of BBB. Small fee.
1. $107—Studio. Central
2. $150—Bach. Sauna
3. $165—Bach. Den. Cat.
4. $165—1 Br. 4-plex. Couple
5. $165—1 Br. Modern. Child
6. $171—1 Br. Swirlpool. Child
7. $205—1 Br. Modern block. Child
8. $250—F.F. Room-board. Bath
9. $234—2 Br. Swirlpool. Child
10. $250—2 br. tri-plex. Child
11. $290—2 Br. Duplex. Child
12. $275—3 Br. House. Child. Pet
13. $475—3 Br. house. University.

HOMEHUNTERS
OPEN 7 DAYS A WEEK
1394 Hillside Ave., 598-5101
GARDEN CITY PROPERTY MANAGEMENT LTD. 598-5194

ASCOT HOUSE
1537 Morrison St.
For rent in exclusive small building, the following large suites are still available. Hurry now, for August 1 occupancy.
2 bedroom — morning sun, second floor, $315.
2 bedroom — morning sun, second floor, $320.
2 bedroom — afternoon sun, second floor, $320.
2 bedroom — morning sun, third floor, $320.
View evenings by appointment only.
384-8075, No. 227.

ELDON PLACE
Large, near new apartment, 3225 Eldon Place, off Burnside, near Woodwards. Spacious bachelor, 1, 2 and 3 bedrooms from $199. Indoor heated pool, with sun patio, swirl pool, sauna, games room, hobby room, elevator, balconies, cable TV, covered parking available, on bus line, 5 minutes to downtown. Mature adults only, references, no children or pets. 386-0614.

1-BEDROOM APTS.
AVAILABLE from $191. Lease required. Mature adults only. Sorry no pets. Please phone 382-4221.
CHATEAU VICTORIA
740 BURDETT AVE.

CHAMBERLAIN WALK
1841 Oak Bay Ave.
Limited Vacancies for
2-BDRM SUITE $290
Phone manageress 598-1120
Roberts Investments Ltd.

RENT—OPTION TO BUY
Deluxe—2 bdrm, 1½ bath, condominium. Secluded balcony. Sauna, whirlpool, games rm, hobby rm. $360.00—included heat and water. MRS. STAPELLS, 595-5171 or 477-4860, The Canada Trust Co.

1-BEDROOM, AUGUST 15, HEAT, water, cablevision, carpeted, drapes, controlled entrance. Older people only. No pets. Across from shopping plaza, near bus stop, parks, recreation. Esquimalt. Phone after 6 p.m. weekdays, anytime on Saturday and Sunday, $185. 382-2221.

2 BEDROOMS, AUGUST 1, HEAT, water, cablevision, carpeted, drapes, controlled entrance. Older people only. No pets. Across from shopping plaza, near bus stop, parks, recreation. Esquimalt. Phone after 6 p.m. weekdays, any time on Saturday and Sunday, $240. 382-2221.

IMMEDIATE OCCUPANCY, OAK bay, 2-bedroom suite, adults only, no pets. Heat, drapes, appliances and covered parking. $325 per month. Phone 388-6474 between 9 and 4 and 592-2142 after 4, Monday to Friday.

MCKENZIE AVENUE (NEAR Blenkinsop), 2 large bedrooms. No appliances. Extremely clean and well cared for. $330 per month. Reg Baxter, 385-7761, D F. Hanley Agencies Ltd.

AVAILABLE NOW, BACHELOR apartments, $185. Available August 1st, 1-bedroom apartments, $220. Responsible adults only. No children, no pets. Bay and Fernwood area. 382-2942.

NEW TWO-BEDROOM APARTments on waterfront property in Sooke. Featuring fridge, stove, fireplace, wall-to-wall, electric heat, individual room control. Children welcome. No dogs. 642-5525.

WINDSOR COURT, BLOCK NO. 1, available 1-2 bedroom, $310. 1 bedroom, $230. August 1, 1 bedroom, $210 and $230. 2 bedrooms, $290 and $300. Pool, sauna, swirl pool and recreation. Mature adults only, no pets, no children. Phone 386-3702.

WINDSOR COURT
2 bedrooms, $280 and $275. 1 bedroom, $215 and $230. Sauna, swimming pool, swirl pool, squash court, tennis court, etc. Mature adults, no pets. 254 Gorge Road East, 386-2303.

SUNNY, BRIGHT ONE-bedroom suite, walking distance to town, close to General hospital. Working, non-smoking, non-drinker. Mature person, please. 382-0477.

ADMIRALS SQUARE
Beautiful 2-bedroom apartment, available now. Conveniently located on the corner of Esquimalt and Admirals Road. Call 383-4446 or 385-3738.

FOR RENT: ESQUIMALT, 3-BEDroom condominium, stove and fridge, wall-to-wall throughout, children welcome, no pets. $325 per month. 598-5763.

2-BEDROOM INCLUDES CARpets, drapes, fridge and stove. 2-bedroom delux, small child accepted under 3 years. 478-0225, 384-6383.

ONE-BEDROOM, W-TO-W, SPAcious, no children, no pets. $178.80.
Swinerton, Stewart Clark Ltd.
385-2481

LOVELY, MODERN, WAterfront bachelor, large 1 bedroom, 2 bedroom. 592-7678.

LARGE 3-BEDROOM SUITE, fireplace, wall-to-wall, August 1, $375. Fernwood-Gladstone, 385-4364.

AVAILABLE AUGUST 1, LARGE 2-bedroom suite, $217. Mature adults only. 479-5205 or 386-2730.

1 BEDROOM IN NEW BUILDING on 4th floor, rent $218 phone, 385-1249.

3-BEDROOMM APARTMENT, $310 per month, on Lampson Street. 479-3756.

LARGE 3-BEDROOM, ESQUImalt, $290. 384-8295. Available August 1st.

1-BEDROOM. COVERED PARKing. August 1. Esquimalt near Naden. $178 per month. 592-7757.

ONE-BEDROOM SUITE, $110 month. Share bathroom, no pets. Available August 1, 384-2772.

LARGE 3-ROOM SUITE, REAsonable rent. Phone 386-3642 mornings or evenings.

ONE-BEDROOM CONDOMINIUM, covered parking, close-in, adults only. $250. 478-0718.

SMALL TWO-BEDROOM SUITE in older home. From August 1. $245. Heat included. 595-1925.

200 APARTMENTS TO RENT UNFURNISHED

AVAILABLE AUGUST 1ST, ONE-BEDROOM SUITE INCLUDING LIVING ROOM, DINING AREA, KITCHEN ETC. WALL-TO-WALL CARPETING, QUIET MODERN BUILDING WITH ELEVATOR, GOOD AREA, CLOSE TO BUSES, SORRY NO CHILDREN, MIDDLE AGE TENANT PREFERRED. PHONE 595-3403 BETWEEN 5 AND 9 P.M.

SEAGATE
707 Esquimalt Road on Victoria's harbour waterfront. Very large indoor heated swimming pool and hydrotherapy pool. Mature adults only, no pets. Available August 1. Large 1-bedroom suite overlooking park. $220. Resident manager. 383-1731. Diamond Developments Ltd.

2-BEDROOM SUITE FOR RENT, immediately. 386-9478.

201 APARTMENTS TO RENT FURNISHED

PENTHOUSE MANOR HOTEL
2930 Washington 388-7818
New ultra modern deluxe bedroom and bachelor apartments. Beautifully furnished. Situated in quiet location overlooking Gorge waterways, close to bus service. Includes color TV, telephone, dishwasher, laundromat, sauna and swirl pool. Maid service. No pets. Rent by day, week or month.

1626 ROCKLAND AVENUE
beautifully furnished apartment consisting of livingroom with electric fireplace, bedroom, bathroom and small kitchen in converted house near water tower. All w-to-w carpets and fully furnished including cooking utensils, good linen. Separate entrance. Suitable for 1 person. Rent $225 per month, 1 year lease required. Available August 1. Contact the owner at 598-8336.

ESQUIMALT — CLOSE IN
Available Aug. 1. 3½ room (1 bedrm.) apartment with 4 pce. bath, fridge, range, cable, laundry, parking, heat and hot water. Some furniture, $176.95. Mature couple, sorry no pets or children. Dickie Agencies Ltd., 919 Fort St., 382-4312.

DELUXE ACCOMMODATION
Furnished one bedroom suites, from Sept. 15 at off season rates, colored TV, indoor pool, sauna, hydro pool, laundry, weekly maid service. No pets. Oxford Tower Inn, 133 Gorge Rd. East. Phone 388-6431.

BRIGHT, LARGE, 2-BEDROOM corner suite. Located on Rockland. Completely furnished for owners who are leaving on a 6-month vacation. $225. Non-smokers only. Phone my agent, Jim Mills, 383-4932.

FANTASTIC ONE-BEDROOM suite. In new building on Johnson. 3 blocks from town. All new furniture. Spanish throughout. Suitable for swinging guy or gal. $320 month including utilities. Damage deposit required. 477-9895.

LARGE BACHELOR SUITE, COMpletely furnished including cable vision, suitable for 2-3 people, $230 per month for double occupancy, $75 week will give a years lease. 384-5122.

TO SUBLET, 2-BEDROOM apartment, fully furnished from September 15 to January 31, 1977. No children or pets. Only responsible people need apply. 382-9360 after 6:00 p.m.

SUNNY, BRIGHT ONE-bedroom suite, walking distance to town, close to General hospital. Working, non-smoking, non-drinker. Mature person please. 382-0477.

CADBORO BAY-UNIVERSITY basement suite. Quiet single person, all utilities $170. Plus — one bachelor suite. Beacon Hill Park, $120, female. 477-3156.

FAIRFIELD. AVAILABLE August 1. Attractive, four room, lower duplex. Close to town. Beacon Hill Park and Hospital. References. 598-4071.

FAIRFIELD 2-ROOM SUITE, own entrance, $165 including utilities. Suit working adult. Also housekeeping rooms. References. 385-5305.

FURNISHED 1-BEDROOM apartment, sub-lease for August and September, girl preferred. 384-4587.

COMPLETELY FURNISHED large bachelor apartment. Everything included, weekly $75, monthly, $230. 384-5122.

1-BEDROOM SUITES, FULLY furnished including linen and kitchenware. $230. Adults, no pets. 592-9516.

BEACON HILL PARK, BACHElor suite, share bath, working female, $125. All utilities. Cable. 477-3156.

AVAILABLE IMMEDIATELY, sleeping room and kitchen. Responsible person. $100. 385-2743.

FURNISHED 2-BEDROOM SUITE, August 1. $290. Fernwood-Gladstone. 385-4364.

FURNISHED BACHELOR, UTILIties included, share bath. August 1, $140. 385-4364.

2-BEDROOM FURNISHED SUITE for rent for $225. Available August 1. 383-5951 anytime.

NICE 2-BEDROOM SUITE. University area. Non-smokers please. 477-2101.

FURNISHED BACHELOR apartment, available August 1. Share bath. $128. 598-1276, 595-0530.

1 BEDROOM APARTMENT ON Dallas Rd. with piano. Aug. 1-Sept. 15. 385-1994.

FURNISHED TWO-BEDROOM basement suite, Colwood area. 478-7563 or 384-6588.

ONE-BEDROOM BASEMENT bachelorette, share bath, utilities included. $150. 595-3865.

FURNISHED APARTMENT OR office, city centre, $170 per month. Phone 386-6829.

EXCELLENT SEMI-FURNISHED basement suite, near airport, 656-3632.

MODERN, NICELY FURNISHED 1-bedroom suite, $215. central location, responsible adults. 477-2101.

2 ROOMS, LARGE, BRIGHT, walking distance, suit older lady, $112. Available now. 592-2038.

BEACH, BUS, SHOPS, QUIET working person. August 1. 598-7226.

ONE BEDROOM SUITE FURnished 595-7220.

202 APARTMENT FURNITURE TO RENT

STANDARD FURNITURE
Three Rooms from
$40 per month
Immediate Delivery
382-5111

203 APARTMENTS WANTED

WANTED, 2-BEDROOM APARTment up to $220 for September 1, by 2 mature male students. Walking distance to UVic or on bus route. Must have fridge, stove, and other furniture? Am visiting Victoria August 1. Please write C. Hume, RR 1, Kelowna before then.

JAMES BAY, 1-BEDROOM apartment in converted house for September 1 for UVic grad, 32, responsible and quiet. $150-$200 month, references supplied. Phone Judy 383-7846 or 382-3108.

WANTED FOR 25-YEAR-OLD university student, sunny, unfurnished bedsitting apartment, self-contained kitchen and bathroom. Preferably located near the University or sea, 382-7516.

RESPONSIBLE LADY ARTIST requires large studio space with north light for painting. Living quarters in or near studio. Meticulous housekeeper. Reasonable rent. 384-2002.

TWO RESPONSIBLE ADULTS, no children, seek apartment or small house in Shelbourne, Oak Bay or Gordon Head area. Please phone 477-1341.

WORKING MOTHER, 1 GIRL 12 yrs. old, wants 2-bedroom unfurnished apartment by Sept. 1st. Phone 383-5473.

ONE OR 2-BEDROOM FURnished, bright, clean, quiet, in Fairfield, for employed man. Victoria Press, Box 796.

RESPONSIBLE YOUNG WORKing couple looking for one-bedroom apartment. Call Fraser or Gail, 595-3765.

QUIET MALE PENSIONER REquires bachelor suite near Saanich Silver Threads. Maximum $100. 598-3647, 598-4104.

—TWO hundred FOUR LOOKING FOR A PLACE TO live? Comfortable home, $150 per month. 477-3573.

203 APARTMENTS WANTED

ELDERLY LADY WITH CAT, wants small unfurnished downstairs apartment. Phone 385-7276, weekends or after 5 weekdays.

204 SHARE ACCOMMODATION

WORKING GIRL 23 WANTS THE same to share 2-bedroom apartment in James Bay, $110 per month plus half utilities, must be tidy and honest. 385-7969 or 479-3077.

HAVE LARGE WELL-APPOINTed home. Private home with bathroom available too. Compatible, unencumbered housekeeper, under 40, in exchange for light housekeeping duties. 477-6320, evenings.

WORKING GIRL 20-25, WANTED to share 2-bedroom apartment with same. Central location. Rent $145 plus ½ utilities. 388-9467, or 385-2805, after 5:30.

GIRL NEEDED TO SHARE FURnished 2-bedroom apartment in Esquimalt, 386-2868, between 6-10 p.m.

PROFESSIONAL PERSON TO rent or buy into large, elegant Fairfield house. For further information call 386-8169 or 388-5805.

WANTED—MATURE MALE OR female, 24-30, to share larger house and farm. For personal interview, 652-3257.

BEDROOM IN COLWOOD HOUSE for rent, full facilities, $108, plus some utilities. 478-1206, after 6.

206 DUPLEXES TO RENT

AUG. 1ST. BRAND NEW DEluxe 3 bedroom home in Shelbourne-Mt. Doug area on bus route. Features include wall to wall, large dining area and living room with fireplace. 2 bathrooms, bright kitchen, plenty of cupboard and storage space, 2 sundecks. $400 per month, includes water and laundry facilities, no pets, references. 383-7902 evenings.

1 BEDROOM SIDE IN NEW Side-by-Side Duplex. Very large living room, Stove, Fridge, Carport, large storage basement. One child acceptable. $250. Across from public beach in the Shawnigan Lake Village. Country location. Superb lake view. Immediate occupancy. Shawnigan Realty, 743-5311 or 743-2607 (collect).

AUGUST!
Two large character 2 bedroom suites, with fireplaces, children welcome, near Oak Bay and Fort Street junction. $335 and $315. Call 592-2431 or 598-7689 after 5:00 p.m. or Phil at 385-4945.

ATTRACTIVE SPACIOUS 2-BEDroom, main floor, newly painted exterior-interior. Available August 1. Excellent storage, includes stove and fridge, choice location. Close to all shopping, busses, schools. $255. Phone 652-2757.

IN SAANICH, 1142-B UNION Road, side by side, 2-bedroom, plus 2 in basement. Fireplace, stove, fridge. To responsible married couple. $325. Available August 1. Phone after 3 p.m. 385-0919; daytime 382-1111.

CAREY, GLANFORD, NEW upper duplex, 2 large bedrooms, spacious kitchen, wall-to-wall, sundeck, fridge, stove, washer, dryer, utilities. Available August 14. No pets. $375. 479-8414, after 4:30 weekdays and 1 p.m. weekends.

UPPER DUPLEX, $375 MONTH 2 large bedrooms, family kitchen, utility room with washer and dryer. Extra large living room with fireplace. Separate dining room, 2 entrances, very private with nice yard. Children and pets welcome. Call 382-3216 after 6.

1143 BURDETTE ST. UPPER suite, 2 bedrooms, living room, wall-to-wall, fireplace, kitchen with glass enclosed eating area, stove, fridge, laundry facilities, $395 per month. Canada Trust, Jim Murphay, 592-4463 or 595-5171.

SIDE DUPLEX, BUILT 1969, 3 bedrooms, roomy kitchen, 1½ baths, utility room, private driveway, near downtown, schools, bus, new carpet, stove, fridge, no pets. $385. August 1. 383-1304, 383-5882.

1900 SQ. FT. LIVING AREA, 2 bedrooms, den, sauna, wet bar, 2 fireplaces, wall-to-wall carpet, fridge, stove, washer, dryer, utilities included. $500 per month. 382-8613.

AVAILABLE AUGUST 1, 2-BEDroom, main floor duplex, with fireplace, and wall-to-wall, close to beach, separate garage. $350 p.m. includes all utilities. 592-2513.

AVAILABLE AUGUST 1, 2-BEDroom, main floor duplex, with fireplace, and wall-to-wall, close to beach, separate garage. $350 pm includes all utilities. 592-2513.

4-BEDROOM SIDE DUPLEX within walking distance of Sooke Village, 2 bath, rec room, patio, carport, ocean view. Call weekdays after 5 or weekends, 642-5425

QUADRA, TOLMIE AREA. Large 2 bedroom, main floor, fireplace, dining room, sundeck, hydro, water. Rent $325 plus ½ oil. 479-1055.

$235, RELIABLE WORKING FAMily. Sooke, 2 bedroom. City, school bus stop, fridge, stove, automatic washer, carpeting, two children, no pets, references. 642-3252.

UPPER DUPLEX, 2 BEDROOMS, available September 1st. Access to yard and basement. WW, fridge, stove and utilities included. $275. Adults only. No pets. 385-4972.

JACKLIN ROAD, LOWER, SPAcious 2 bedroom. Happily married, compact family, allow 1 child, fridge, stove, and heat supplied. No pets. $255. 478-2225, or 478-5260.

ONE-BEDROOM UPPER DUplex, wall-to-wall, fridge, stove and heat included. Available August 1st. Fairfield area. Rent $230 monthly, 592-3279.

2-BEDROOM DUPLEX, ESQUImalt area, available September 1, $300 monthly, fridge and range included. No pets, 477-6681.

SMALLER TWO-BEDROOM DUplex available Aug. 1st, no pets, $245 per month. 382-4415 after 7 p.m.

3 BEDROOM DUPLEX, WALL-to-wall, all utilities included, $335 month. Langford area, 478-0557. No pets.

2-BEDROOM ESQUIMALT DUplex, wall-to-wall, stove, fridge, children welcome, $325. Also 2-bedroom Oak Bay home, 598-1892.

2-BEDROOM DUPLEX, $300 PER month. Including all utilities, available August 1, no pets. 384-2772.

NEW 2-BEDROOM DUPLEX with fireplace, W to W, electric heat, full basement. Rent $350. 477-5138.

SIDNEY, 2 BEDROOM, WALL-TO-wall carpet, adults only, no pets, available August 1st, $300 per month, 656-2040.

3 BEDROOM DUPLEX, COLwood, appliances, quiet area. $350. family preferred. 384-0912.

DELUXE 3 BEDROOM, FRIDGE, stove, wall-to-wall, school August 15th, $345, 479-7634.

VIC WEST, MODERN, 2 BEDroom side duplex. Children welcome, $275. 592-0738.

$275. 2-BEDROOM SIDE-BY-SIDE duplex, 249 Government. Available August. 383-4803.

3 BEDROOM, W TO W CARPET, stove, fridge, available 1st August, $280, no pets. 382-2960.

ESQUIMALT. 4 BEDROOMS, 2 baths, wall-to-wall, fridge, stove, $375. No pets, 949 Inskip.

LARGE 2 BEDROOM DUPLEX, Available August 1. $300. 479-4327.

3 BEDROOMS, 2 BATHROOMS, no stove or fridge, $300. 384-8958.

210 HOUSES TO RENT UNFURNISHED

4 BEDROOMS
two on main, two in basement. Older home located in Esquimalt. Two blocks from stores. Sitting room with fireplace. Dining room with sliding glass doors to sundeck. Kitchen with eating area. Completely painted inside. Easy-care lot. $375. Call 598-5341.

TWO-BEDROOM HOUSE FOR rent with full basement. Town and Country area. Fireplace, diningroom. $350. Reply: 309-270 Simcoe Street.

10 MILE POINT, 4-BEDROOM COlonial style house, large garden, wooded area, September 15, one year lease, $550 monthly. 477-8452.

BEDROOM, CENTRAL LOCAtion, fridge, stove and dryer, $350 per month. Available September 1. 656-6492.

ONE-BEDROOM COTTAGE, COBble Hill, $185. 478-4885 after 5.

2-BEDROOM HOUSE, AVAILable immediately, $250. Phone after 5, 386-1065.

OCEAN-FRONT, 2705 SEAVIEW, 4 bedrooms, swimming pool, $700.

210 HOUSES TO RENT UNFURNISHED

AUG. 1ST. BRAND NEW DEluxe 3-bedroom home in Shelbourne-Mt. Doug area, on bus route. Features include wall-to-wall, large dining area and living room with fireplace, 2 bathrooms, bright kitchen, plenty of cupboard and storage space, 2 sundecks. $400 per month, includes water and laundry facilities. No pets. References. 383-7902, evenings.

STILL AVAILABLE
Large bright kitchen, overlooking private sundeck and fenced yard with trees, clean, redecorated family sized home, 2 bedrooms up, master on main, full bath with twin sinks, living room with brick fireplace, laundry room, move in now, call Westcoast Management, 382-3721, 388-6454, or 385-2556.

EXECUTIVE SPACIOUS, 3 BEDroom, full basement character home. Fridge, stove, wall to wall carpeting, drapes. Beautiful parklands, Esquimalt. Executive couple with one or two teenagers. References required. $450, yearly lease. For appointment, 382-6663, 10 a.m. to 1 and 6 to 9 p.m.

ROCKLAND, RATTENBURY, spacious and charming, 5 bedrooms, family room, and more, modern kitchen and laundry, 3 bathrooms. Large view living and dining rooms, wall-to-wall broadloom upstairs. Large easy care garden, $795. 592-0452 between 5 and 8.

TOWNHOUSES
4061 LARCHWOOD
3 BEDROOMS, 1½ bathrooms, full basement, oil heat, drapes, range, fridge, washer and drier and fireplace. Rents $350 and $375. Manager 477-3481 OR 385-2458 Byron Price and Associates Ltd.

FAIRFIELD CLOSE-IN
Modern 5½ Rm. townhouse—Rent includes heat, (Newly decorated) Fridge, and range, garborator, laundry, extra plumbing, drive-in garage, rumpus $365 per month. Mature quiet couples, available now. Dickie Agencies Ltd., 919 Fort St., 382-4312 Res. 477-4662.

OFF MCKENZIE, ON SAANICH Road. Large lot, 3 bedrooms, dining room and living room with fireplace, no basement. All the utilities included in rent. Immediate possession. References preferred. $500 per month, 386-7051.

NEAR K-MART
New 3-bedroom full basement home. En'suite bathroom W-W carpeting throughout. Fridge, range drapes, etc. Available August 1st. References required. $450.00 per month. Phone Victor Wong, 385-2458, Byron Price and Associates Ltd.

4-BEDROOM HOUSE, NEWLY redecorated, large fenced yard, sundeck, dining room, fireplace, cloe to schools and shopping. $450 monthly, 386-9338, anytime. Or 592-3092, evenings.

RENT OR OCCUPY, LARGE proposed development, various types of accommodation. From $24,900 to $44,900 f.p. From $600 down. Invest now and save. Mr. Kimball, 478-5550.

DEEP COVE, 3-YEAR-OLD SPAcious 4-bedroom family home, secluded, wall-to-wall, stove, 2 fireplaces, ensuite, available August 21. References required. One year lease, $450 month. 656-2777.

MAIN FLOOR OF MODERN house, 2 large bedrooms, fireplace, sundeck, appliances supplied. Quiet, central location. $340 month. 386-2039, 386-9863, for additional information.

ESQUIMALT - ROCK HEIGHTS executive home, 3 bedrooms, ocean biews, 2 bathrooms, sauna, all appliances. Lease available September 1, $465. Wilson's Rental management, 382-3941.

UNIVERSITY AREA
Available immediately, 2 bedrooms, including stove. Large yard. Close to shopping area. 386-6308 between 8:30 and 4:30, except Saturday and Sunday.

SMALL 2-BEDROOM HOME, electric heat, electric stove, no basement. Good condition. 4260 Glanford Avenue. Monday July 26th, 7:30 p.m. to view. $300 per month. Available anytime.

AUGUST 1, '76
121 KAMLOOPS
2-bedroom, full-basement home on large corner lot. Tenants must like gardening. Rent $275 p.m.
388-4271 JOE MANTON 382-5211

MODERN HOUSE SOOKE, ON 5 acres, 2 bedrooms, large living room, kitchen with fridge, and stove, bathroom and utility room, vacant August 1, no children or pets, 642-3859.

JAMES BAY, 3 BEDROOM, SUITable for small young family, carpeted with modern interior, built-in appliances, August 1st, $360 per month. 385-9660.

3 BEDROOM HOME, KITCHEN, dining room, living room with fireplace, full basement, carport, patio, also fenced yard. $440. 479-8921.

COLWOOD'S RIDLEY DR. 3-BEDroom, modern home, appliances, lease available, early August, $365. Wilson's Rental Management. 382-3941.

SEPTEMBER 1, 3 OR 4-BEDroom, fridge, stove, drapes, carport. High location, with view of city and Olympic Mountains. Close to schools. No pets. 385-4374.

AUGUST 15TH, 3-BEDROOM townhouse, 1250 square feet, 926 Market; wall-to-wall, 4 appliances, private patio, detached storage shed. $375. 383-5588 after 5.

VIEW ROYAL, 3-BEDROOM, fridge, stove, washer and dryer hookups, children and pets welcome. Immediate possession, $395. 479-1460 or 479-9159.

OWN YOUR OWN 2-3 BEDROOM home, no down payment necessary. Payments little more than the rent you now pay. 100% bank financing, OAC. 478-6288, 478-2642.

TWO-BEDROOM HOUSE, FRESHly decorated, basement, oil heat, large yard. Garage in basement. $375. References required. 386-1449.

SALTSPRING RETREAT. ONE-bedroom cottage with orchard, small barn and chicken house. $175. 112-653-4237.

VIEW ROYAL AREA, 1 BEDroom cottage, garage, stove, fridge, fireplace, washer-dryer, 295. 479-5617.

AVAILABLE NOW SHORT-TERM, 3 bedrooms, 2 bathrooms, 2-storey townhouse, Esquimalt, $325. 477-4769.

SALT SPRING COMPLETELY renovated 3-bedroom farm house, beautiful views, $400. 382-7522 or 112-653-4237.

AVAILABLE AUGUST 1, FOR big family, 5-bedroom, large living room, fenced yard, stove and fridge, 479-2509.

2-BEDROOM HOUSE, COMpletely decorated, garage, $300. 478-8957, 5:30-6:30 p.m. No pets.

3 BEDROOM, FULL BASEMENT, Gorge Area, $385 per month. 479-3634.

WATERFRONT, WILLIS POINT brand new 3-bedroom home. $425. 658-5428.

MODERN 2-3 BEDROOM. $320. Shelbourne Plaza area. No pets. 477-4426.

2-BEDROOM HOUSE, GOOD downtown location. Available Aug. 1st. $300. 385-1716 or 477-3289.

3 BEDROOM FULL BASEMENT home. Some appliances included. $425 Esquimalt, 386-7185.

AUGUST 1, K-MART AREA. 1626 McKenzie Avenue, older 2-bedroom house, $265. 477-9933.

2 OR 3-BEDROOM HOME FOR rent. Beautiful view, $415 a month, available September 1. 479-7094.

3-BEDROOM TOWNHOUSE, $390. Children welcome, no pets. 479-7094.

RENT WITH OPTION, 3-BEDroom home, fridge, stove, drapes. Evenings 642-5333. Good terms.

3 BEDROOM OLDER FAMILY home, newly decorated. August 1st. 385-4367.

MILL BAY AREA, 2-BEDROOM plus den for rent to reliable adults. $300 month. 385-3167.

3-BEDROOM SUIT EFOR RENT, $280, wall-to-wall, 388-9643.

3-BEDROOM, FULL BASEMENT, no pets. 477-6689 after 6 p.m.

211 HOUSES TO RENT FURNISHED

GORDON HEAD, OFF LONGacre, 3 year-old home, 3 bedroom plus rumpus room. 1½ baths, in-law-suite (rented). For University year. References. $410, furnished. Reply Victoria Press Box 844.

DE LUXE NEW 2-BEDROOM WAterfront home. To rent October 15 to March 15. $450 a month. Reply to Victoria Press, Box 745.

YEAR ROUND RENTAL, 2 BEDroom house on Cowichan Lake, 5 minutes from village. 385-7055.

211 HOUSES TO RENT FURNISHED

PRIVATE COUNTRY LIVING, 2 bedroom, study, living room with fireplace, full basement, ¾ acre fenced yard, large studio or work area. Suit older couple who likes gardening. Lease only. References. $400 furnished. 479-7937 after 5 p.m.

3-BEDROOM, ESQUIMALT, $450. References required. 386-1508.

212 HOUSES WANTED TO RENT

CHRISTIAN FAMILY, 2 CHILdren aged 7 and 9, would like to rent 3-bedroom, basement house for reasonable rent. Would like to rent for 2 or 3 years. Richmond-Shelbourne area preferred. References. 592-0289.

CABINET MAKER AND WIFE require full house for themselves and cats. 2 bedrooms, garage, quiet Victoria or Saanich area, $250-$300 monthly. Please call 385-5348, after 6 p.m. References available. Reliable.

WANTED TO RENT BY SEPtember 1: 2 or 3 bedroom house or character suite, near ocean for 2 quiet, responsible males in late twenties. References. Under $300 per month. 598-6988 or 386-9710.

MATURE BUSINESS WOMAN needs small home on land with barn—for self, horse, small animals. References. 479-1218 after 6 p.m.

WORKING MAN WITH FAMILY willing to undertake house renovations in exchange for rent consideration. Sidney general area. Leave message. 656-4712.

WORKING MAN WITH FAMILY willing to do house renovations in exchange for rent consideration. Sidney general area. Leave message, 656-4712.

MATURE WORKING COUPLE and child need 2 or 3 bedroom house for Sept. 1st. Call after 4:00 p.m. 595-8401, or 384-0604.

RESPONSIBLE WORKING COUple with baby urgently need 2-bedroom house, phone 386-9303. Phone after 6.

RESPECTABLE MIDDLE-AGED couple require a 3-bedroom house to rent with option to buy in James Bay. 384-2115.

YOUNG WORKING COUPLE with child require 2-bedroom accommodation. Please call after 5 p.m., 386-7138.

WANTED: 3 TO 4-BEDROOM home, prefer Gordon Head or Oak Bay area to rent or with option to buy. 477-2768 or 384-1013.

3-BEDROOM HOUSE, JAMES Bay or Fairfield, $400. Jude, 384-2938.

RESPONSIBLE COUPLE NEEDS 2-bedroom house with basement, around $200. 384-4368.

TEACHER NEEDS SMALL house nr cottage starting Sept. 1st, 479-5901.

215 HALLS, WAREHOUSES, STORES and OFFICES TO RENT

REALSPAN PROPERTIES LTD.
1031 VANCOUVER ST. 388-6454

WE SPECIALIZE IN LEASING
RETAIL—Pandora 7200 sq. ft.
RETAIL—Quadra 800 sq. ft.
RETAIL—Government 2600 sq. ft.
RETAIL—Douglas 2200 sq. ft.
RETAIL—Burnside 2200 sq. ft.
OFFICE—Hillside to suit
OFFICE—Fort to suit
OFFICE—Burnside to suit
OFFICE—Douglas to suit
OFFICE—Cadboro Bay 1400 sq. ft.
WHSE—Hillside 3200 sq. ft.
WHSE—N. Douglas 6500 sq. ft.
If none of the above satisfy your requirements, our other listings may.
R. I. MURPHY
B. H. DOVEY
388-6454

WHITTOME'S
1111 BLANSHARD 388-4271
OFFICE SPACE
Whittome Building
Corner Fort and Blanshard
—New
—Elevator
—Air-conditioned
—Individual heat controls.
You are urged to inspect this prime office space located 2 blocks from the Law Courts on two of Victoria's main arterials. One block from parkade. Available now.
Wes Hobson, 388-4271
J. H. WHITTOME and CO. LTD.

mann
T. L. Mann and Associates Ltd.
PRIME OFFICE SPACE
Heritage House from $160 per month.
New office space — 1,400 sq. ft. — from $3.27 sq. ft.
Prime Douglas St. space — 4,000 sq. ft. — from $5.75 sq. ft.
Warehouse space — 1,700 sq. ft. — $3.75 sq. ft.
GERRY MARTIN
Bus. 598-5144 Res. 477-7050

Park Pacific
PROFESSIONAL OFFICE SPACE available in new five-story concrete, fully air-conditioned and carpeted building on Quadra St. near McKenzie Avenue with ample on-site parking. Architect-designed interior layout and decor. WILL CONSTRUCT INTERIOR INTERIOR PARTITIONING TO SUIT TENANT.
Park Pacific Apartments Ltd.
388-5491

NOW LEASING
Offices and Stores
We have a wide range of listings available in all types of buildings. Space can be designed to your requirements.
IF WE HAVEN'T GOT IT — WE'LL FIND IT!!! AT NO EXPENSE TO YOU.
RICHARD TALBOT or HERB SMITH
ANGLO CANADIAN REALTY AND MANAGEMENT LTD.
817 FORT
388-6651

LOVELY 3-BEDROOM HOME IN Gordon Head with stove, fridge and dishwasher and pool table and fenced yard. $650 per month with option to purchase for one year. Good credit and other references required. Cedric Steele 388-6258 or 477-1901.

3000 square feet warehouse space, 1618 Store Street, loading platform and + office, reasonably priced, 383-4411.

NEW OFFICE SPACE
For lease, 1040 square feet, ground floor, $325 per month. 658-8542 after 6 p.m.

SMALL STORE FOR LEASE OR monthly basis. 3193 Quadra. 384-2280.

VIEW ROYAL, 1300 PLUS SQUARE feet, $250 per month. 479-4619.

215 HALLS, WAREHOUSES, STORES and OFFICES TO RENT

SEASPRAY PROPERTIES LTD./REALTORS
727G Johnson St.
FOR LEASE
OFFICE SPACE
1—Up to 2000 sq. ft. near the Bay. Ground floor, lots of on site parking. Central location. Ideal for your sales force. Reasonable rental rates.
2—QUADRA and McKENZIE. New air conditioned, carpeted, top quality space. Owner will provide your partitioning to order. Parking on site. Modules from 550 sq. ft. to 5000 sq. ft.
3—1020 MCKENZIE AVE. 450 to 1200 sq. ft. Reasonable rates. Good on site parking.
4—LANGFORD. 1515 sq. ft. air conditioned, carpeted. Can be divided. This space is located in the most modern building in Langford.
RETAIL SPACE
1—HILLSIDE and CEDAR HILL, 1070 sq. ft. fully finished, carpets, private office etc. Also, an excellent storefront office.
2—ESQUIMALT. Ground floor retail space from 430 sq. ft.
3—LANGFORD. New retail space from 1000 to 2200 sq. ft. Air conditioned. Lots of parking.
4—FORT ST. across from Jubilee Hosp. 1026 sq. ft. Excellent exposure, high traffic count.
WAREHOUSE
1—3000 to 6000 sq. ft. ESQUIMALT Full high ceilings, finished office. Level or loading dock available.
2—MAYFAIR Area. New 600 sq. ft. finished office. Ideal distribution location.
3—BAY ST. Bridge Area. 2000 sq. ft. with loading docks and finished office area. Good exposure.
JACK S. COLWELL
386-3124 or 479-4670

PROFESSIONAL OR COMMERCIAL OFFICE SPACE TO RENT
830 PEMBROKE
—2 areas 1200 sq. ft., partitioned for doctors' offices.
—1 area 2700 sq. ft., open
829 ADMIRALS
—1 area 1375 sq. ft.
Rates from $4 sq. ft.
KILMARNOCK HOLDINGS LTD.
592-2434

WAREHOUSES FOR LEASE
4495 square feet, 7200 sq. ft. in Keating Industrial Area.
1460 square feet, 1120 square feet in Town and Country district.
New block buildings, including offices, for light manufacturing or warehousing.
386-2910 656-3233

649 JOHNSON ST.
IN THE HEART OF DOWNTOWN
Large, heated store area, 3650 square feet plus mezzanine, full toilets — hot water heat.
Apply the Royal Trust Co.
1205 Government St.
388-4311

1676 DOUGLAS ST.
963 sq. ft. of office space for lease on ground floor. Suitable for Commercial or Professional Office. Good location near City Hall. $545.00 per month. Possession August 16, 1976. Call: 385-7721, Gardner Realty Ltd.

ADMIRAL SQUARE
1315 Esquimalt Rd.
7,200 sq. ft. air conditioned, retail and professional office space available. Complete with wall-to-wall. Ideal location with street and mall access. For leasing information call 388-5471.

DOWNTOWN
1140 sq. ft. street level. Plus full basement at 1306 Broad Street. Ideal for store or office. $712.50 per month includes heat and water. Lease available. Call:
Gordon Fawcett 385-2481
Swinerton, Stewart Clark, Ltd.

Serviced Office Space
Choice of two offices, including secretarial, answering service, etc. Ground floor, Fort St. near Blanshard. From $300 per month. Call Richard Talbot, Anglo Canadian Management, 817 Fort. 388-6651.

800 SQ. FT. OF DOWNTOWN, heated, secure storage space. Basement, "Kent" Building at 1322 Blanshard. $125 per month. 477-9370.

FOR RENT, STORAGE SPACE IN Gorge Shopping Centre. Phone 388-5812.

RUSTIC STORE, HEAVY TRAFfic location, Mill Bay. 478-5044.

215 HALLS, WAREHOUSES, STORES and OFFICES TO RENT

OFFICE SPACE
Approximately 1326 sq. ft. office available in modern air-conditioned professional building. Partitioned and carpeted. Opposite city arkade. Reasonable rent. Contact M.E.P.C. 383-4168.

233 MORTGAGE LOANS and INSURANCE

We Specialize In FINANCING DEVELOPMENT
1st and 2nd MORTGAGE LOANS ON ACREAGE, APT. SITES Or Most Any Real Estate Holdings ANYWHERE IN B.C.
CASH VALUATIONS ON EXISTING MORTGAGES OR AGREEMENTS GIVEN WITHOUT OBLIGATION COURTESY TO FELLOW BROKERS
PHONE MR. LEN THOMAS COLLECT AT 384-7128
Douglas Hawkes Ltd.
990 Blanshard St.

1st - 2nd - 3rd MORTGAGE LOANS
NO BONUS
NO DISCOUNT
NO HIDDEN CHARGES
Examples

Borrow	Pay Monthly
$ 2,000	$ 34.23
$ 5,000	$ 68.46
$10,000	$136.91
$15,000	$203.36

15-year amort. — 5 year term
No amounts too small or too large
Interviews in privacy of your own home
Money Immediately Available
W. A. (Bill) Hodgson
385-2458
EVENINGS: 385-4528
24-hour Service
Byron Price and Associates Ltd.

MORTGAGES
We have funds available for 1st and 2nd mortgages with flexible terms. Rates begin at 11¾%.
P. R. BROWN AND SONS LTD.
762 Fort St. 385-3435

MORTGAGE FUNDS
24 Hour approvals.
1st-2nd and 3rd. Mortgages.
Short and Long term
We are specialists in unconventional financing.
H. Hegan Realty
Mortgage Dept. Ph. 388-4014

MORTGAGE FUNDS AVAILABLE FOR FIRST MORTGAGES AT 12%, SECOND MORTGAGES AT 15% AND INTERIM FINANCING. FOR DETAILS CONTACT MR. McKENZIE 386-7521. BOORMAN INVESTMENT CO., LTD. 1111

CALL TODAY FOR FAST, COURteous, confidential service — Don MacGillivray. Roberts Investments and Management Ltd., 702-1175 Douglas St. (Bank of Commerce Bldg.), Telephone 388-6691.

Funds available immediately for 1st and 2nd mortgages. Contact:
david burr ltd.
655 FORT ST 384-9335

VENTURE MORTGAGE LTD. Interim and long term prime funds immediately available, residential, commerical, industrial. 386-3281 or Vancouver, 736-8733.

234 MORTGAGES FOR SALE

18%
Secure Short Term 1st and 2nd. Interest paid monthly. Call Bob Geddes, 477-9514.
PRINCIPAL MORTGAGES LTD.
4088 Shelbourne St.
Victoria, B.C.

234 MORTGAGES FOR SALE

WE PURCHASE MORTGAGES and agreements. If you have a Mortgage or an agreement on which you are collecting payments and would like to sell your equity for immediate cash we are able to offer competitive prices and quick decisions.
We have lots of private funds available for Mortgages, 1sts and 2nds, at current interest rates. Please phone Mr. Eric Charman, 385-9765 (24 hr. T.A.S.) Charman Pacific Realty Limited
608 Broughton St.

235 WANTED TO BORROW

1st MORTGAGE WANTED
$50,000 12½%, $550 per month, 3 or 5 year term on 11 acres. A-Frame and large barn-shop, for more information, phone Freddy Starke 386-6164 or 479-3866. CASTLE PROPERTIES LTD.

240 BUSINESS OPPORTUNITIES

KNOWLES REALTY LTD.
DELICATESSEN
$89,900
Fantastic potentials and room for expansion has this well established business in downtown area. Full line of European Cheeses and Sausages as well as Salads and cooked meats. Shows very good return. More details, call:
381-8101 GRETA 592-6372

UNIQUE SERVICE PRODUCT
Open entirely new market. 50% less than existing construction. Relaxed method. Entirely new in Canada. No competition. Swamped with orders and need active person with $15,000 to invest. Established company.
DUPEX ENERGY SEALENTS LTD.
Suite 410-325 Howe St.
Vancouver, B.C.
V6C 1Z7
Call 682-5747

IMPORTANT
PRIME RETAIL LOCATION BEAUTIFUL DOWNTOWN SOOKE
Approx. 87 feet frontage on Sooke Rd., roughly 350 feet deep. Approx. 1440 sq. ft. building, good condition. Ample parking $99,900. Call "The McGregors" 384-8001 (res. 477-3675) ML 17631.
THE ROYAL TRUST CO.

GOV'T ST. BUSINESS
This business provides a unique opportunity for an enterprising person or couple who want to be their own boss. Complete details available, and confidential showings at your convenience. $59,000. MLS.
385-7721 Dale Briggs 592-3978
Gardner Realty Ltd.

TRANS-CANADA — DUNCAN
Valuable 2.34 acres with 500 feet of highway frontage two miles south of Duncan. Improvements consist of 3,000 sq. ft. of retail store space, one 3-bedroom apartment, two 1-bedroom apartments and a full-basement 2-bedroom home. All self-contained and easily rentable. For further details contact RONALD MATHEWS at 748-3177 or 748-2360. FOREMOST REALTY, 5825 York Road, Duncan, B.C.

MOBILE HOME PARK
In City of Nanaimo. Excellent location. 49 pads, on 8 acres. Paved roads, landscaped recreation facilities. Park is in exceptionally fine condition. Contact: JACK GREENWOOD for further details. New MLS.
386-2911 or 384-5228
Homefinders, Wall and Redekop

LOCAL ESTABLISHED SHOE store with gross sales of $150,000. Will consider option on building if interested. Reply Victoria Press, Box 825.

CROSSWORD by Eugene Sheffer

ACROSS
1 Rose or Seeger
5 Fairy
8 Country on Arabian Sea
12 Excited
13 Miss MacGraw
14 Single
15 Nerve center
17 Traffic sign: — Walk
18 English cathedral town
19 Individual
20 — de Mille
21 Eviscerate
22 Govt. agency
23 — days
26 Name in TV series
30 Where Tehran is
31 Abner's radio partner
32 Snarl or growl
33 Movie villains
35 Soft drinks
36 Prior: a prefix
37 Dolt
38 Youngster
41 Rifle
42 Venomous snake
45 Dalai —
46 Mobster
48 Algerian seaport
49 Part of a circle
50 Protagonist
51 Eccentric man (slang)
52 Opposite of "haw"
53 Again

DOWN
1 Errand boy
2 Equal (obs.)
3 Acting award
4 Incite
5 Swoon
6 Plant of lily family
7 — and Yang
8 "That — mine"
9 Korean cultist
10 Queen —'s lace
11 Snares
16 Clamorous
20 Atmosphere
21 Ship-boarding platform
22 Machine part
23 Kin
24 Macaw
25 Youth
26 Motor coach
27 Ampersand
28 Sheep's bleat
29 Time periods (abbr.)
31 Lixivium
34 A bean of India
35 Caroled
37 Unit of weight
38 Impede
39 Mata —
40 "— Old Cowhand"
41 Low-grade fleece
42 Solar disk
43 Withered
44 Front end of a ship
46 Joke
47 The urial

Avg. solution time: 22 min.

ARS JAM HASH
RUTH AHA AURA
ALIA BEY ISIS
BERRY MOLL
VAS RACHEL
SPEAKER DOUSE
CARR WOW LENS
ACIDS BEMUSES
BENBOW TOM
EYAS EBONY
PIPE YOU ISAS
ADIT NUS ASHE
WOOS ELK AAR

Answer to Previous Puzzle

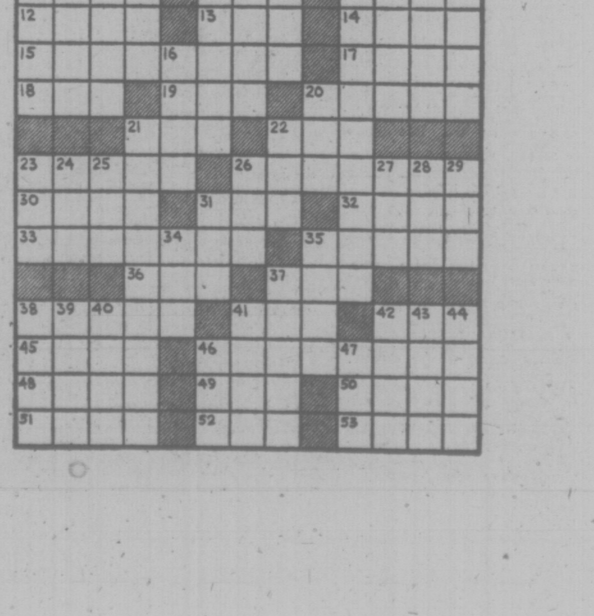

240 BUSINESS OPPORTUNITIES

BEAUTIFUL SHAWNIGAN LAKE, B.C.
MOBILE HOME PARK FOR SALE
Situated only 30 miles from Victoria this 81-pad mobile home park is an excellent investment opportunity. Features: paved roads, underground services, street lighting, cablevision, water and sewer system.
Size: 9.94 acres.
Price: $750,000.
FOR FURTHER INFORMATION CONTACT:
JOHN SUTHERLAND
746-6177
435 TRUNK ROAD, DUNCAN
NANAIMO REALTY DUNCAN LTD.

Green Acres

LOOKING FOR A GOOD INVESTMENT, PROPERTY?
You should take the time to enquire about this 51 acres of Vineyard in the beautiful Okanagon mission area. Fantastic view of the lake and surrounding area, only a short drive to city center. Contact Al Pedersen at Regatta City Realty 573 Bernard Ave., Kelowna, B.C. Phone 762-2739.

GROCERY STORE PLUS HOME
Have you ever sat down and wondered about how nice it would be to get away from it all beside a nice lake, run your own business the way you want to while making a good honest living? Here is a chance to do just that! A going concern grocery store with a separate very nice 3 bedroom home with two-car garage. Located at Honeymoon Bay on beautiful Lake Cowichan. Excellent tourist business from expanding government camp ground. Good lake and stream fishing. Don't put it off any longer, call now.
477-1841 KEITH KAYE 658-5839
BLOCK BROS. REALTY LTD.

BOAT REPAIR BUSINESS CENTRAL LOCATION
ATTENTION: Boat enthusiasts, ship-wrights, fishermen! If you are looking for good future potential then call me now on this prime 100 ft. waterfront property. Consists of 900 sq. ft. residence or showroom; 25'x60' cement block shop; and equipment; 2 floats; horizontal boat-ways. Good city location. Vendor will consider all reasonable offers and will carry substantial 2nd mortgage to qualified purchaser. Asking $165,000. Exclusively listed with:
SHIRLEY MOLLBERG
478-5327 or 386-2911
Homefinders, Wall and Redekop

Equipment Rental
This rapidly growing business is ideal for the handyman wishing to be his own boss. A large varied inventory gives a wide variety of rental equipment most in demand. An excellent location gives maximum exposure with a large traffic flow. Equipment is valued at approximately $35,000 and the asking price is only $55,000. An excellent opportunity for the right person. Call now for further information. MLS 17880.
BOB LANGTON
385-7761 (24 Hrs.) 595-2067 (Res.)
D. F. HANLEY AGENCIES LTD.

CENTRAL VANCOUVER ISLAND
Licenced Cabaret and Dining Lounge
Situated in fast growing area close to all amenities, ample parking, seating for 400 people. Tastefully decorated with bar. Dance floor, dining lounge, band stand. Top entertainment. Excellent returns and long term lease: For a wise growing investment please contact Barry Clark or Tom Bracewell at Nanaimo Realty Co. Ltd., Box 518, Nanaimo, B.C. at 754-2311.

MOTEL
31 UNITS
Harmoniously decorated and beautifully furnished plus 2-bedroom manager's suite. All units with extra-length Queen-sized beds, colored television, piped-in music, direct dial telephones and thermostatically controlled temperature. 16 units with kitchenettes. Covered parking and elevator service to all units. BERT COLES 384-8001 or Res. 592-3311. The Royal Trust Co.

PRODUCTIVE GREENHOUSE OPERATION
Producing long English cucumbers with fine automated hydroponic method and a good yearly income. Lovely modern 3 BR home. 6 acres of good land. 52,000 sq. ft. of greenhouse — all for only $259,000. MARION HOPKINS 384-8001 or 592-4351. The Royal Trust Co.

GORGE ROAD
Owner operated Motel in Good location 28 spotless units (17 kitchens) plus 2 bedroom owners suite. Owners will consider trades. MLA No. 15570. Please call: MARJ NAPPER at 598-3344
JACK MEARS
OAK BAY REALTY LTD.

FAST FOODS AREA FRANCHISE
$50,000 REQUIRED
High profit fast food chain is now expanding to Vancouver Island. Optimum opportunity. For appointment call Mr. McTaggart, 112-688-8681.

DELICATESSEN
Where one manufactures one's own-fancy meats from secret recipes. Small informal restaurant. All equipment in excellent condition. Out Oak Bay way. First time listed $15,000 terms. DAR GARSIDE 483-8001. The Royal Trust Co.

MAKE 1976 YOUR YEAR OF INdependence. Start small and grow big. Investment required. Existing locations, equipment and our expertise and association assures you success in this rapidly growing industry. Inquiries invited from throughout B.C. Call for information. Stride Industries, 604-525-2755.

WELL ESTABLISHED AND thriving business with P.O. This knitting wool and craft business is ideal for a couple. In Oak Bay, good potential and lease. Price $42,000 plus stock. Phone 592-3920 or 592-6557. F. C. Hully Real Estate. 620 View.

$39,500
Store front, 2-bedroom house. Suitable store, office, studio, duplex. Fernwood-Pandora area. Private sale. 388-5392.

RETAIL IMPORT AND SPECialty shop. Two locations, showing excellent return, year round business. Asking $65,000. Enquire Victoria Press, Box 832.

RESTAURANT FOR SALE Private, ideal location, excellent potential. Owner leaving country 386-0650.

RESTAURANT AND DRIVE-IN on main highway, excellent location. 723-7603.

GROCERY STORE WITH LIVING accommodation. $8,000 plus stock. 595-2574.

TRANSPORTATION COMPANY for sale. 749-3481 or 749-3221, Lake Cowichan.

240 BUSINESS OPPORTUNITIES

Green Acres
HENDERSON REALTY
385-9741

CATERING AND NIGHTCLUB
Going concern, seating up to 250 people. Bar, kitchen and large dance floor. Excellent lease. Owner moving. Priced to sell $78,000.
KENIVERSON 477-5641

BAKERY
EXCELLENT BUSINESS
with all equipment. Ideal location. Owner planning retirement. For details please call
BILL JENSEN or ALMER OLSON
The Royal Trust Co. 384-8001.

WELL ESTABLISHED VICTORIA business. Investment can be returned in 1 year. Financial statement available. Full price $30,000. 384-6612.

244 REVENUE PROPERTY

BRAND NEW SUITES & OFFICES
3-storey bldg. almost completed in the Lakehill area. 10 suites on 2 floors with office accommodation and covered parking, main floor very suitable for Doctor or Dentist office or any professional use. Please call: JACK BETTS 477-4042 or SID CUSTANCE 598-7781. Office 385-2481.

SXS DUPLEX FAIRFIELD ONE SIDE VACANT
Close to Beacon Hill Park and Dallas Rd. 2 bedrooms each side plus LR with fireplace, dining room, 3-pce. bathroom, large kitchen and utility room. Easy-care lot. Asking $75,000.
SID CUSTANCE
385-2481 598-7781
SWINERTON, STEWART CLARK, LTD.

mann
T. L. Mann and Associates Ltd.
FAIRFIELD REVENUE!
A large character home close to ocean. Converted to 3 suites and 3 housekeeping rooms. Gross rents $950 per month. Only $99,000.
GERRY MARTIN
Bus. 598-5144 Res. 477-7050

CENTURY 21
CHAMPION REALTY
813 Fort Street
ROCKHEIGHTS
A large, beautifully appointed duplex with good revenue on the rim of Esquimalt's high area, with an expanded view. 3 bedrooms on each side. Very modern post and beam construction. Asking $129,900. For info re revenue and viewing
Call
G. H. WILLISCROFT
388-4477 24-HOUR SERVICE

FAIRFIELD DUPLEX
$89,500
Excellent condition, up and down duplex, 3 bedrooms lower level, possible 4th on top level. 2 fireplaces. This was an is an exceptional home and could easily be converted back to gracious family home. MLS 17673. For further details, please call:
JEAN McMICHAEL
595-5171 477-9113
CANADA TRUST

ESQUIMALT
LEGAL DUPLEX — $71,400
Age 20 years. Owner lives in fine 3-bedroom home with a beautiful secluded garden full of fruit trees. Tenant has 2-bedroom suite and pays all his utilities.
RYAN PROPERTIES LTD.
G. E. Bus Ryan, 382-8135 anytime
(I'll call back within 20 mins.)

8 SUITER PLUS
A separate grocery store leased out on a 2-year term, all suites are 2 bedroom, rented at $200 each. Due for increase Nov. 1st. Building of cement block construction, stucco exterior, 2½-years-old, showing good net return on an asking price of $210,000. MLS 17655. Call anytime. Attractive A-S available at 12 per cent.
DON HAMILTON
386-2911 or 478-3552
Homefinders, Wall and Redekop

ROCKLAND AREA
4-SUITE CONVERSION
Tastefully converted old house offers excellent 2 bedroom owner's suite, plus one 1 bedroom suite, 2 bachelor suites, all self-contained. Worth your inspection at $106,000. MLS 17272. For details call:
477-0191 BILL KAPTEYN 652-1242
477-0191 DALE YOUNG 384-6563
Royal Trust Real Estate Dept.

SICK OF MAINTENANCE?
Front to Back self-contained suites. New foundation, roof, wiring, plumbing all within last 2 yrs. Newly renovated and landscaped. Ideal rental location. Front suite $350, back $210. Priced to sell at $56,900.
385-7721 Kent Macleod 595-4273
GARDNER REALTY LTD.

WOW—REVENUE
ASKING—$59,900
Located off Craigflower, this older triplex shows excellent return of $6,730 per annum, presently. Small easy-care lot. Gross taxes are under $700 for this year. Call now and find out more:
477-0191 KNUD SCHWER 478-8203
Royal Trust Real Estate Dept.

INVESTMENT PROPERTY
5 LARGE SUITES, Vic West. Excellent return. $61,900.
12-SUITE HERITAGE CONVERSION. Grossing $16,000. Asking $158,500.
Details from GRAHAM IRELAND Res. 595-8845 or WAYNE BUTTERFIELD Res. 385-0858, or RITHET AGENCIES LIMITED 382-4251 anytime.

APARTMENT BLOCK
520 Rithet St.
6-yr.-old block. 11 2-bdrm, 17 1-bdrm and 8 bachelor suites. Elevator, balconies. Drive by if interested. Call my agent for financial statement.
385-7721 Harold Ware 598-4358
GARDNER REALTY LTD.

16 UNIT CEMENT BLOCK building, 11 years old on 19,500 sq. ft. lot. Owner occupant can net $29,065 per year before finances. Replacement value $400,000, asking $250,000. Will accept house, mortgages or rental property as down payment. No cash required, if you qualify for financing. 658-5479.

28 SUITES
Modern apartment block only 7 yrs. old. Large mortgage can be assumed. Asking $460,000. For more information call:
385-7721 Bill Weiss 598-8443
GARDNER REALTY LTD.

APPROX. $15,000 per suite and 12,000 sq. ft. of land near Fernwood and Pandora, plus income of close to $19,000. MLS 17528.
JOHN NORTON
382-3907 386-2911
Homefinders, Wall and Redekop

"WANT A DUPLEX?"
See my ad under houses for sale — Column 250. Call me anytime!
595-5171 JIM MURPHY 592-4463
The Canada Trust Co.

SIDE BY SIDE DUPLEX, NEW condition. 1323-25 Haultain St. $87,500. All trades considered. MLS. DAVE RANSON 479-4997 or Henderson Realty. 385-9641.

NEW SEMI-DETACHED — TWO 3-bedroom units with two 3-bedroom in-law suites. Reduced to $119,000. Buy from builder and save. 383-4558.

244 REVENUE PROPERTY

SEASPRAY PROPERTIES LTD./REALTORS
727G — Johnson St.

NEW APARTMENTS FOR SALE
18-Ste and Commercial, $535,000.
30-Ste. and Commercial, $950,000.
34-Ste. and Commercial, $1,000,000.
All the above properties are located in Victoria, qualify for capital cost allowance and will be finished this year.
JACK S. COLWELL
386-3124 or 479-4670

Revenue Drive-Bys
1—206-208 Gov't St. Quality throughout. SxS duplex featuring spacious 3-bedroom and 2-bedroom units, 2½ baths each side. Full basement finished one side, possible in-law suite. Must be seen. Priced at $115,000. MLS.

2—69-85 West Burnside. Twin apartment blocks, 24 suites in all plus ground floor commercial office space. Priced far below today's costs at $598,000 for both. Less than $200,000 will handle CTM — or can be purchased individually. For viewing call HERB McDANNOLD or GLEN McDANNOLD 382-9191 (24 hours) or 595-1223.

Canada Permanent Trust Company

COMMERCIAL BUILDING ON 1-3 ACRE OF LAND
4 Business areas rented and 1—1 bedroom suite — large 1800 sq. ft. area open for rent or owners use. Bringing in a good income now and excellent returns when all floor area is leased. Location Shawnigan Lake. Priced low at $89,000 MLS.
384-8001 MARION HOPKINS
592-4351 The Royal Trust Co.

HOLDING PROPERTY
3 homes on 1.02 acres; future potential. Buy now and let rentals cover costs. $120,000. PETER SYKES, 386-2955 or 382-3216. Century 21 Mayfair Realty.

ESQUIMALT DUPLEX, $74,900
Good value in this duplex with owner being in large unit and smaller unit tenanted. Parking for five vehicles. Quick possession possible. MLS. Call GEORGE WALL, 386-2955 or 477-0548. Century 21, Mayfair Realty.

245 REVENUE PROPERTIES WANTED

TWO OR THREE BLOCKS WANTED
30 plus suites for syndication. Good location and financing are a must. Smith Dobson Estates Ltd., 384-1424, 595-5446, 598-8385.

INCOME PLUS OWNER SUITE. Attractive lot, quiet area, willing to fix, 5 mile circle. $20,000 down payment. Victoria Press, Box 797.

247 COMMERCIAL OR INDUSTRIAL PROPERTIES

SEASPRAY PROPERTIES LTD./REALTORS
727G — Johnson St.

FOR SALE
DELUXE WAREHOUSES
DAVID ST. — 2,000 sq. ft. Ideal home for your business. Excellent service outlet. Available Sept., 10% down. Only $80,000.
CECELIA ST. — 6,000 sq. ft. of warehouse, 600 sq. ft. office close to Douglas at Mayfair. Excellent location, ideal for distribution and wholesale. $165,000.
JACK S. COLWELL
386-3124 or 479-4670

Green Acres
3½ Percent
Exclusive Residential
HENDERSON REALTY LTD.
385-9741 (Anytime)

MARKET SQUARE
Commercial brick building. 3,600 sq. ft. Parking at rear. $139,000.
KEN IVERSEN 477-5641

STRATA TITLE 2727 QUADRA
Ideal for business and office accommodation. Priced at $52,000 to $63,000 for 1100 to 1296 sq. ft. Air conditioning for year-round comfort, double tinted windows, off-street parking. Low down payment. WHY PAY RENT?
388-4271 JOE MANTON 382-5211
J. H. WHITTOME and CO. LTD.

COMMERCIAL BUILDING COLWOOD
Situated in high traffic area. 4500 sq. ft. floor space. Ideal for retail or wholesale outlet. $170,000.
BOB PAUL 478-5561 478-2477
BLOCK BROS. REALTY LTD.

WHOLESALE WAREHOUSE ZONED
15,000 sq. ft. of CS-6 zoned property. Ideal for warehouse, office accommodation. Three houses on property. Rental revenue $12,720 per annum. Property adjoins proposed Blanshard Street extension. Priced at $154,900.00.
385-7721 Kent Macleod 595-4273
GARDNER REALTY LTD.

WELDING SHOP
—2-man operation — central location.
—Fully equipped; 12M evaluation.
—3-year lease — renewable to '79.
—Financing approval on application.
—F.P. $22,000—MLS 17422.
BOB CARTER
598-6143 or 385-2481
Swinerton, Stewart Clarke Ltd.

WAREHOUSE
734 ALDEBURY
16 rentals, 22,425 sq. ft. of property showing a good return. Drive by if interested, and call for a financial statement at our office. Full price $325,000. Call:
385-7721 Harold Ware 598-4358
GARDNER REALTY LTD.

2 ACRES
Glen Lake area. Asking $2.24 per sq. ft. Also possibility of 2 additional acres. Contact Hazel Campbell, 592-0632, Bill Kozak 642-3404. CASTLE PROPERTIES LTD., 386-6164.

LONG TERM LEASE AVAILable on 24,000 foot corner lot, North Shelbourne. Potential commercial zoning — not developed at present. Enquiries:
PETER CHOWN
477-0191 477-0767
Royal Trust Real Estate Dept.

FOR RENT
Available immediately, a large fenced blacktopped area with office. Suitable for storage or sales of boats, trailer, vehicles, etc. Details from Mr. Anderson at 382-6042.

247 COMMERCIAL OR PROPERTIES INDUSTRIAL

REALSPAN
1031 VANCOUVER ST. 388-6454

3.5 + 5.8 ACRES ROYAL OAK
In the heart of the proposed new industrial park. Buy one or both properties. Excellent investment in your company's future.

COMMERCIAL CENTRAL SAANICH
Over ½ acre of land at key intersection. Ready for immediate development. Priced at $115,000.

PARKSVILLE 1.62 ACRES
A lovely treed lot close to the beach on Temple St., 183 ft. frontage, will have sewer within 9 months. A good vacation, retirement or investment property. $27,000.

PARKSVILLE APARTMENT ZONED
AVAILABLE NOW
All services on site. Good location. For further information re location, price etc. phone:
R. I. MURPHY
388-6454 592-7250

mann
T. L. Mann and Associates Ltd.
9,900 SQ. FT. LT. INDUSTRIAL LOT
Excellent location in city. Ideal for retail, wholesale and warehouse. Heavy traffic. List price $110,000. MLS.

ESQUIMALT INDUSTRIAL PROPERTY $6.75 P.S.F.
10,300 sq. ft. lot plus excellent home, ideal for office and storage, or live in and operate your business. Asking $69,500 and reasonable offers considered. MLS 17803.
CALL
KEN MANN
598-5144

DUNCAN
2.5 acres — 330 ft. of highway frontage plus over 350 ft. on Norcross Road. Suitable for small development under comprehensive zoning. Suitable for retail-wholesale outlet, car dealership, motel site.

ALSO
Office building downtown Duncan currently 2400 sq. ft. leased at $6.00 per sq. ft. — 3 years. 3952 sq. ft. left to lease. Plans available for further expansion which would increase revenue. The opportunity is here for an enterprising young Development Company — $225,000. Terms available.
To view above, telephone:
BRIAN COUTTS
385-7721 598-2405

SUPER LOCATION
Busy corner, zoned general commercial. Approx. .8 acre. Fantastic exposure at junction of two heavy traffic roads. Owner will lease or sell. Priced to sell quickly at $125,000

Norm Ross ASSOCIATES LTD.
440-1070 Douglas 382-6151

SMALL APT. CLOSE TO TOWN
This tidy operation has three 2 bedroom suites and one 1 bedroom suite. Wall to wall, stove and fridge for each unit. Oil fired hot water heat and well cared for building means low operating expenses. Sound good? Call me:
477-1841 JACK GRANT 477-8172
BLOCK BROS. REALTY LTD.

COMMERCIAL INVESTMENT?
CONSIDER SIDNEY
2 good buildings on 1st Street number one — Older building, 5,000 square feet, revenue approx 1,000 per month. $85,900. Number two—new building, operating as a daycare centre. $106,000.
695-5171 DOUG POSKITT 477-0645
The Canada Trust Company

Western HOMES Ltd.
DESPERATE VENDOR — IMMEDIATE CASH IS NEEDED NOW.
Make offers on 11,300 sq. ft. of CSI-zoned property at Douglas and Cloverdale — take advantage of this donafide slash of over $40,000 in price. Call KEN JENSEN, 386-3494 — 592-9079.

DISTRESS SITUATION
Owner must sell this building and property. Existing building 1 year old and leased out to excellent tenant. Adjacent area suitable for 12000 sq. ft. warehouse or wholesale complex. Existing Mortgage of $360,000, could be increased if additional building built. vendor will take $20,000 cash to Mortgage. Phone:
385-7721 Brian Coutts 598-2405

APARTMENT SITE
CENTRAL PARK LOCATION. 12,900 SQUARE FEET R31 ZONED. TWO STREETS FRONTS FOR THIS SITE. For more information call:
ARNOLD MARR 477-6233
KEN WRIGHT 598-3183
WESTMONT REALTY
920 Hillside
386-6796

15 UNIT MOTEL
at Courtney. On main entrance into city. Motel is ideal opportunity for aggressive couple. MLS 35532. Full particulars available from:
JACK GREENWOOD
386-2911
Homefinders, Wall and Redekop

OAK BAY
Near village, excellent condition, 6 bedroom, 3 bathrooms, basement garage, duplex or single family. $79,000. 479-5686.

COMMERCIAL FRAME BUILDing. Two blocks from Eaton's. $115,000. Owner, 592-6470.

$3.00 PER SQUARE FOOT, 48,430 feet, industrial zoned, Keating area. 384-0222.

250 HOUSES FOR SALE

JUST LISTED
Immaculate inside and out 3-BR home, 3 years old, located in area of new homes. This has something different, should be seen to be appreciated. You won't be disappointed. No sign at owner's request. Asking $64,900. To view call Jack Parkes, 598-8252, GREEN ACRES Henderson Realty 385-9741.

250 HOUSES FOR SALE

D F Hanley Agencies Ltd.
D. F. HANLEY AGENCIES LTD.
3293 DOUGLAS STREET
385-7761

3 BEDROOMS VICTORIA $44,900
Excellent older family home. Close to all amenities. Living room and dining room have H.W. floors. Kitchen has loads of cupboards and breakfast bar. 3 bedrooms and 3-Pce. bath upstairs. Full bsmt. has finished room, storage area and toilet. Easy-care lot. New MLS.
SCOTT KENDREW
385-7761 24 Hrs. 598-5341 Res.

3 BEDRMS. $45,900 Family Home
Just move in. Completely renovated. 3 bedrooms on main floor. Kitchen has ample cupboard space plus good size eating area. Laundry room on main floor. Full basement, almost finished. Just paint. Fully fenced backyard with garden area. New MLS.
SCOTT KENDREW
385-7761 (24 hours) 598-5341 Res.

POPULAR FAMILY AREA 1 YR. OLD
Situated on a pie-shaped lot with patio, veg. garden and children's play area in the back, this California split home has ground level entrance, family room with fireplace, room for a 4th BR and 3-pce bath. Up is the LR: DR with sundeck off; kitchen with eating area (dishwasher included); 3 BR and 4-pce bath (the master BR opens off this also). Immaculate condition. Attractive mortgage. MLS 17942. $69,900.
PAT VICKERY
385-7761 24 hrs. 592-6192 Res.

PRICE DOWN Opportunity Up
Don't miss this attractive, 3-bedrm, post and beam, split-level home in the popular VIEW ROYAL area. An excellent family home close to park and school. There are many appealing features; full height stone fireplace, beautiful wood features; full height stone fireplace, beautiful wood feature wall, wall-to-wall carpeting throughout, walled patio off the kitchen, a big lot in a country-like setting yet close to town. Lots of space for further development, on the bsmt level, not to mention low, low, taxes! The price has just been reduced, so it's your opportunity to move! Asking $64,900. MLS 17379.
STEVE MOONEY
385-7761 24 hrs.

BRAND NEW PRESENT ALL OFFERS!
Well priced at $59,900 for this quality home, BUT owner says SELL. Very tasteful colour selection throughout, floor-to-ceiling fireplace in L-shaped LR-DR, 3rd bathrm and 2nd fireplace R.I. in bsmt, carport, lge balcony. Mountain views, quiet subdivision far from highway. Great for family living. Near Goldstream Park area. MLS 17093.
MABEL CRACK
658-8594 Res. 385-7761 24 hrs.

FRANTIC OWNER
NOT TRANSFERRED to Victoria as planned, offers you his new EXQUISITE CUSTOM-BUILT HOME at only $66,500. Over 1800 sq. ft., very deluxe, WHITE ROCK FIREPLACE in Lge L-shaped LR-DR, extra lge kit, costly w-w throughout, 3rd bathrm R.I. in bsmt. Huge L-shaped rec room with floor-to-ceiling HEATALATOR ROCK FIREPLACE and beautiful W-W carpet, balcony 22x14 over carport at back. EXTRA BLACK TOP PARKING. Quiet cul de sac, near Goldstream Park. MLS. 17420.
MABEL CRACK
658-8594 Res. 385-7761 24 hrs.

ROCKLAND. Very distinctive. McClure classic of very large proportions . . . TEN bedrms, den, games rm, office, oak panelled dining rm and full landscaped lot. Room for tennis court and pool or possible extra lot. For any mre details, please contact DOUG BAVINGTON, 385-7761 24 hrs. OR 598-3929 Res.

NEW LISTING CADBORO BAY QUIET SECLUSION!
ABSOLUTELY SPARKLING—CLEAN is not an exaggeration when describing this 3-bedroom RANCH STYLE Home on a GORGEOUS Japanese-garden type 0.4 acre lot. LR with fireplace has 4 floor-to-ceiling picture windows overlooking LUSCIOUS garden, en suite in master bedroom, SEPARATE 24x23 DOUBLE GARAGE with twin bay doors! Both the house and garage have SHAKE roofs. Existing low interest rate mtge. Owners may assist in financing. $87,500. To view this truly APPEALING property, phone
JERRY MIREAU
385-7761 24 Hrs. 385-3930 Res.

GORDON HEAD
4 BEDRMS.
2½ BATHRMS.
HUGE FAMILY RM.
DEN WITH EXTRA LARGE LOT PLUS VIEWS AT ONLY
$89,500
FOR MORE INFORMATION OR A PERSONAL TOUR, PHONE
HARVEY SIMONS
385-7761 (24 hrs.) 477-2977 Res.

SOUTH OAK BAY $5,000 DOWN
1238 St. Patrick
OPEN HOUSE DAILY
1:00 to 4:30
4-bedroom, character, 2-storey house with formal diningroom, bright kitchen, livingroom and thru hallway. 100 amp service and copper plumbing. Owner willing to carry large second mortgage. Full price $74,900. $900. 592-7685.

$62,000
2-storey family home, 3 bedrooms, 1½ baths, finished rec. room, ground level with fireplace. Long balcony off dining and living room. Hardwood floors. Economical hot water heat. Loads of storage space. High view. Cook and Hillside area. 479-8812 or 595-4329, evenings. By owner.

BY OWNER, 2-YEAR-OLD 2-BEDroom home in Buccaneer Beach. 2 fireplaces, wall to wall carpeting, basement completely finished with extra bathroom, bedroom and den. Outdoor premises include: tool shed, wood shed, and gazebo. Landscaped, priced at $55,000. For appointment to view, 757-8516.

250 HOUSES FOR SALE

david burr LTD.
655 FORT ST. 384-9335

OWNER TRANSFERRED
GLEN LAKE AREA
Lovely 6 year old family home on a nicely landscaped lot, 4 bedrooms, 1½ bathrooms, 3rd bathroom roughed-in rec room with Franklin fireplace and 2 extra unfinished rooms in the full high basement. Early possession. For more information call (ML 18627)
$61,900
DON or MADGE ROBBINS
384-9335 or 384-9092

NORTH OAK BAY
MUST BE SOLD
IMMEDIATE POSSESSION
Excellent condition inside and out. Large living room with fireplace. Dining room. Bright modern kitchen with eating area. Extra large master bedroom, 4-piece bathroom. Cozy den with sliding glass doors to sundeck. The upstairs has 2 bedrooms and lots of storage space. Fully developed basement with rumpus room. 2-piece bathroom. Laundry room and workshop area. Drive-in garage. Very nice private backyard. A real pleasure to show.
$74,500
RON McCONNAN
384-9335 598-7625

OAK BAY
CLOSE TO VILLAGE
This completely modernized older house consists of entrance hall, living room with fireplace, dining room with fireplace, bright modern kitchen and breakfast nook. 2 bedrooms and 4-piece bathroom. Upstairs there is one bedroom with room for another. Basement has one finished room, sewing and laundry room. Toilet and wash basin, work shop. There is a secluded back garden with a sundeck. Let me show you this good value.
$62,500
JOHN TODD
384-9335 Res. 598-7849

BUNGALOW
Close to the Village of Oak Bay, this home is in good condition. Living room with fireplace. Dining room. Large kitchen with dining area. Two bedrooms nad 4-piece bathroom. Full basement. Nice garden in excellent condition. MLS 18024.
$53,000
RON McCONNAN
384-9335 598-7625

National Trust
SINCE 1898

3 BEDROOMS FULL BASEMENT $44,900
Not too many of these left at this price! Call now to inspect this updated home conveniently located to either Mayfair or Town and Country shopping centres. Small easy care lot. Financing too could be easy for qualified purchasers. ML 18147 Contact:
STAN JAMES
595-2961 BUS RES. 592-3740

FAMILY HOME FOUR BEDROOMS RURAL AREA $60,900
Just listed this attractive home in well serviced rural area, close to schools. Living room with fireplace, panelled wall and carpeting. Dining room adjoining, step-saver kitchen. Four-piece vanity bathroom. Panelled family room. Laundry room and three-piece bath. Drive-in garage. New MLS 18477. To view, contact:
DON CLARK 592-6651
MIKE RUSSELL 479-5850
OFF. 479-1761

OAK BAY
3384 Cardiff Place Off Kendal
ASKING $169,000
This home is really an ARCHITECT'S DREAM, with its charming styling of living on TWO LEVELS, consisting of over 3,000 SQ. FEET, consisting of 4 BEDROOMS and extra large rumpus and living room with a lovely kitchen overlooking a beautiful wooden area. This home must be seen, with its MAJESTIC SETTING, overlooking the city LIKE A CASTLE. For viewing phone Jim Mills, 385-3411.

1874 CANARVON—Popular 3-bedroom stucco bungalow with full high basement. Just listed in one of the most sought-after areas. Large existing mortgage. $61,500.
385-7721 Cliff Salmond 477-3626

1333 FAIRFIELD RD. Immaculate 4-bedroom home with large family room on main floor and a private 1-3 acre lot.
385-7721 Cliff Salmond 477-3626
GARDNER REALTY LTD.

2757 ASQUITH. 2-bedroom, full basement, stucco home, good condition but needs redecorating inside. New wiring, copper plumbing, new furnace, modern kitchen, driveway to backyard. $46,500.
385-7721 Cliff Salmond 477-3626
GARDNER REALTY LTD.

1929 CHRISTMAS AVE. (off Shelbourne). Near Mt. Tolmie. Brand new, 3-bedrooms, full basement. $66,900.
385-7721 Cliff Salmond 477-3626
GARDNER REALTY LTD.

Byron Price and Associates Ltd.
804 BROUGHTON ST. 385-2458

IDEAL RETIREMNENT HOME
This 2-bedroom bungalow is in immaculate condition, situated in a quiet residential area in Langford, where taxes are low. Double garage. Owner retiring and leaving Victoria. Just a place for pa and ma who want the best home they can possibly find in this low price bracket. Fresh on the market. If you don't act fast, then please don't blame me. $45,000. Don Bacon 385-2458.

COLWOOD
A SUPERIOR BUY
Brand new Hucker built 3 BR full basement home reduced below market from $61,900 to $59,900. 446 Bidwell Place. A quiet, treed and beautiful cul-de-sac off Painter Road off Metchosin Road. Handy to schools — beautifully designed, 1½ baths and ready for full development down. This won't last. Drive by then phone J. B. Young 383-4124 or 598-1818 (Res.) for appointment to view or any further information. We ask you to shop and compare. MLS.
PARK PACIFIC INVESTMENTS

GORGE, BY OWNER
Large, older family home, 1700 square feet plus full basement. Lot 75'x116.5'. Treed with 2 vegetable gardens. Main: living room with fireplace, large dining room with wall unit, entrance hall, open staircase, all wall to wall, family room, bath, large kitchen. Up: 3 bedrooms, bath, landing office area. Basement: bedroom, canning, storage, workshop rooms, bath. Excellent condition for $58,500. 383-4720.

TWO-BEDROOM HOUSE FOR sale. By owner. 385-0351.

250 HOUSES FOR SALE

Castle Properties Ltd.

SIDNEY
This 3 bedroom home is not a handyman's special, it has been renovated inside and out, all services updated, priced for a quick sale at $47,900. M.L.S. No. 17965 for more info quickly call Rick O'Kane. Bus. 386-6164, Res. 386-6257.

SHAWNIGAN $51,000
Two cottages on one lot of approx. ½ acre of waterfront property separated by public road. Live in one and collect revenue from the other and use as straight revenue. Professional appraisal available. For more information: BOB KOHLRUSS 598-7689 or 386-6164 (24 hours).

YES YOU CAN
Actually purchase a home even if you only have a small down payment. I have available a good selection of homes in the $40,000.00 range. Let's get together and discuss the purchase of your home. All you have to do is call Bob Kohlruss, 598-7689 or 386-6164 (24 hours).

GORGE GOODIES!
1. Immaculate 3-bedroom, full basement home 21 years old. Spacious lot, living room with fireplace, 4th bedroom in the basement. All appliances stay. Asking $54,900. MLS 18103.
2. Solid 2-bedroom full basement home. Fireplace in the living room, 3rd bedroom in the basement. Asking $48,900. MLS.
3. Cosy 2-bedroom part-basement home on a beautiful lot. New wiring, solid construction, low price. Asking $41,900, with good terms available.

For information or an appointment to view anyone of these fine homes,
CALL CHRIS GREIG
386-6164 or 479-7995

BE THE LIFE OF THE PARTY
The large rec room has a built in bar, a fireplace and a floor you can dance on. (and that is by the way). There are three lovely bedrooms on the main floor, a large living room also with a fireplace. Three bathrooms and an extra bedroom downstairs. The extensive covered sundeck is over a double carport. A modern kitchen with a large eating area. Vendor has purchased, so take a quick look at this one. Asking only $84,900. Irene Dalziel 477-6380 or 386-6164.

GORGE — $51,000
A truly secluded gardeners delight, this cozy 2 bedroom home offers excellent accommodation for newly-weds or retireds. Covered sundeck off the modern kitchen for Mom and a separate 360 sq. ft. workshop for Dad, with a separate guest room. For more details on this picturesque proerty, call Tom Raig or Irene Dalziel at Castle Properties, 386-6164 or 385-1606. MLS.

FAIRFIELD
Large 3or 4-bedroom home in immaculate condition and lots of character. 10½% mtge. Early possession is desired. Less than ½ blk. from the sea. MLS. To view Call Hazel Campbell, 386-6164 or 592-0632, anytime.

IMMACULATE
Attractive 2 or 3-bedroom home fronting on a quiet street in the high Glanford area. Vacant and ready to go. Asking $48,900. Tom Raig, Castle Properties. 385-6164 or 385-1606.

GORDON HEAD
3 BDRM, full BSMT, family home on quiet street. Nice corner lot with fruit trees. Immaculate throughout. Trp your offer on $58,900. To view call Lyle Marrington 386-6164 or 385-0302.

Good Value $53,900
Here is a chance for you to pick up a top quality home for a very reasonable price, living room has fireplace, 2 large bedrooms, and a modern kitchen, full basement with Rec. room, situated on a large lot with a lovely back yard. For more info call Rick O'Kane. Bus. 386-6164 or Res. 386-6257.

IN-LAW SUITE
Large family room (1,380 sq. ft.) on 66x100 lot. Main floor has 18x14 Sunken living room with fireplace, three good size bedrooms, 3 pce and 4-pce. baths. Downstairs extra bedroom and large recreation room and FULL BACHELOR SUITE. Custom built and absolutely immaculate, inside and outside. New listing at $79,900. Ben Greig, 598-3105 or 386-6164.

HILLSIDE
Excellent starter or retirement, full basement home with 2 large BRs on main. Only $45,900. MLS. Call Hazel Campbell, 386-6164 or 592-0632.

GLANFORD $63,900
8-month-old, 3-bedroom, full-basement home on quiet cul-de-sac features newly landscaed lot, ensuite plumbing and much, much more. New MLS. Call Chris Creig or Bob Kohlruss, 386-6164 or 598-7689 or 479-7995.

Douglas Realty Ltd.
12 CENTENNIAL SQ. 385-8784

PANHANDLE
Bungalow, comfortable 2 bdrms. Living room with FP, in-line dining rm 8x8. Separate garage on a neat lot in Saanich. Close to schools and buses. $48,900. MLS. Call to view:
Donna Valikoski Mary McGuire
385-8784 24 hrs. 479-7668

OLDE WORLD CHARM
One-third acre bountiful in market produce, flowers, shrubs and trees plus charming 2-BR bungalow with LR fireplace, large kitchen, laundry, separate garage and circular driveway. Well priced in the Gordon Head area. $61,000. MLS.
652-3103 JOAN HOPPER 385-8784

BRAEFOOT HIDEAWAY
Cozy 3-BR Cottage in a beautiful treed setting of .37 acre. Living room with character rock fireplace, small entrance hall, cheery kitchen with dining area, 1½ baths, laundry area and secluded back patio. $57,500. MLS.
652-3103 JOAN HOPPER 385-8784

MUST BE SOLD
IMMED. POSSESSION
Sparkling bungalow, immaculate throughout. Featuring W-W, cabinet kitchen, L.R. fireplace, 2 lovely B.R.s ELECTRIC HEAT. Thermostats in every room. Sep garage and workshop. Reduced Price $44,900. MLS 18585.
M. WARAWA 382-3088

OPEN TO OFFERS JAMES BAY LARGE 3 BEDROOM HOME
(Approx. 1400 sq. ft.) Good sized living room — separate dining rm. lot approx. 40x120. Rewired and partly re-plumbed. Good furnace and nearly new water heater. Full basement. Call "THE McGREGORS" 384-8001 or Res. 477-3675. MLS 16990.
THE ROYAL TRUST CO.

TRADE YOUR CAR OR TRUCK!
CITY—GORGE $54,000
Lovely 2-bedroom bungalow with full basement on pretty lot 50'x169', 20' living room with FP, separate dinette. Full high basement. Above average construction, finish and condition. Large 10¾% mortgage may be assumed. Owner transferred—early possession. Car or truck considered as part down payment. MLS. Call HERB HODGSON 384-7128, Res. 382-3835. DOUGLAS HAWKES LTD.

GLEN LAKE, NEAR NEW, 3 bedrooms, large kitchen, 1½ bathrooms, fireplace up and down, partially finished basement, large fenced corner lot with trees. Low taxes. Asking $61,900. Owner will consider reasonable offer. 478-8682.

JAMES BAY, PRIVATE. MUST sell, 3 bedrooms, full basement, garden, 382-6812. No agents.

250 HOUSES FOR SALE

JACK MEARS
OAK BAY REALTY LTD.
"The Professional People"
2194 OAK BAY 598-3321
3618 SHELBOURNE 598-3344

OPEN HOUSE
4133 CAREY ROAD
MONDAY TO THURSDAY
2:00 TO 4:00
Make an offer to $64,900. Beautiful spacious and quality throughout, 2-year-old built by owner-builder who has moved to Parksville. 1900 sq. ft. of living space, 2 full bathrooms, 2 bedrooms, 3rd could be put in basement. Please call: PHYLLIS COUTTS or BETTY McFARLAND at 598-3344.

ONE HALF OF NEW STRATA DUPLEXES $59,500
Each side has two bedrooms with floor to ceiling brick fireplace in living room and second fireplace in finished rec. room. Quality carpets. Attractive stone work finish on outside. MLS No. 18386 and 18387. To view please call: RUTH DAVIES at 598-3344.

JUST IMAGINE
$139,000
A new quality post and beam home built on 97x250 ft. lot and approximately a block from the water at 10 Mile Point, 3 bedrooms, master 20'x12.8" with 4-piece en-suite. Shake roof, double garage, beautiful rock fireplace in living room and exceptionally large sundeck. Many more features. To view please call: MARJ NAPPER at 598-3344. MLS No. 17452.

3000 SQ. FT. FINISHED CLOSE TO UVIC — $119,000
TRY ALL TRADES!!
What a home! Too many features to mention. 4 bedroom (or 3 and an office), 2 fireplaces, 3 full bathrooms, sauna for 8 with Jacuzzi "hot" whirlpool, Rec. room with fireplace, lovely living room with white marble raised hearth fireplace, family room off kitchen, built-in oven and range, dishwasher, garburator and Nu-tone food bar, dining room! Sundecks! Views! Garden! A custom-built home. Call: FRANK WILLS at 598-3344. MLS.

4653 AMBLEWOOD
3 BEDROOMS AND DEN
A custom-built home, 7 years old. 90x150' lot. Parklike grounds. Carpeted throughout. Built-in oven, range and dishwasher. Clear title. Will trade into apartment or commercial building. Asking $119,000. MLS 17151. Call: FRANK WILLS at 598-3344.

CIRCLE THIS ONE!
Clean as a new pin, in a quiet neighbourhood. The main floor offers 2 bedroom, dning room plus kitchen nook, large living room with fireplace. Down the stairs to the nicest in-law suite in Victoria, and fully furnished too! 5 modern appliances included up and down. $63,500. MLS 18646. Call:
JACK PETRIE 598-3321

ROCKLAND AREA
$91,900
A delightful 3-bedroom family home situated in choice location. Overall square feet of 2,000. Living room fireplace, large dining room, kitchen and eating area, den with fireplace, two bathrooms and one roughed-in basement. All tastefully done with W-W carpet. Good existing mortgage to be assumed. Please call:
BILL MOHR 598-6716
HAROLD WHILEY 592-2798
Office 598-3321

LARGE HOME — $65,000
SOUTH OAK BAY
A fireplace in the living room and also in the separate dining room. Four bedrooms and large recreation room. Nestled amongst other quality older homes and a deep private yard, 2,400 square feet provides ample space on your offer. MLS
GRANT PONTON
598-3321 598-8460

CITY — 2312 HOWARD
New exclusive no-step 2-bedroom bungalow. Separate utility room fireplace, 2-car garage. Nice fenced corner lot. Close to bus and all amenities. $39,500.
RUTH OR BEN BENNETT
592-6257 598-3321

DESIRABLE ARDMORE WATERFRONT
A comfortable home ideal as a summer place or for all-year living offering four bedrooms, two bathrooms, living room-kitchen (in line), recreation room, sundecks and patio.
—Beautiful views over Saanich Inlet.
—100' oceanfront with 35 steps to the beach
—Just under ¾ of an acre.
—Western exposure
—Property is mostly in its natural state
Being offered at $98,500.
Viewing at your convenience with PETER NASH at 598-3321 (Saturday and Sunday 656-6242)

OAK BAY SOUTH
Spacious four bedroom family home on a quiet secluded street near the Oak Bay Marina. Main floor consists of living and dining rooms in-line with sliding doors, study, big kitchen and 2-pce. bathroom. Upstairs 3 fine bedrooms with lots of closet space, closed in Sunporch and 3-pce. bath. Fourth bedroom in full high basement. A superb older home offered at $71,900. To view Call:
BILL RICHARDS
598-3321 595-6219

UNDER $48,000
We are pleased to offer the following Sidney homes all under $48,000.

1) 4 bedrooms, shake roof, concrete foundation 95x105 lot. Now vacant. Good location. MLS $47,900.

2) Absolutely immaculate 2 bedroom home. Cottage or workshop in rear. 55x105 lot. Close to everything $45,000.

3) 72.2x130 lot. Older 2 or 3 bedroom home ready for you. 1½ blocks from shops $47,500.

SUBDIVISION POTENTIAL
Delightful 2 bedroom bungalow on one acre of land here in Sidney. The house is a no step design and features a heatilator fireplace. ELECTRIC HEAT THROUGHOUT. Once the peninsula's water problems have been resolved there is potential for 2 building lots to be split off. MLS Asking $67,500.
John Bruce Bus. 656-3928
Res. 656-2023 or 656-6191
Sidney Realty Ltd.

HERE'S A BEAUTY
COBBLE HILL
3 Bedroom bungalow 14-months-old, situated on .6of an acre with 1,326 sq. ft. o kitchen with ample cupboards. Living and dining rm. combination. 12x18 family room with floor-to-ceiling fireplace and 16x22 sundeck and double carport. Must be seen to appreciate. Asking only $56,900. To view please call
Margaret Johnston 477-1763
Ernie Dyer 532-2952
384-8001 Anytime

NOTHING DOWN
Three-bedroom townhouses and penthouses, includes fridge, stove, washer, dryer and drapes, 2 baths, wall-to-wall shag, low taxes and maintenance fees. (Subsidized H.O.P.E. financing available) Buy direct from owner and save from $41,900. 383-4568.

3-BEDROOM, GLEN LAKE, Ayton Place. Custom design basement home under construction. Early September occupancy. Sundeck, carport, custom kitchen, fireplace up and down, $63,500. Ken-Bo Construction Ltd. 478-4091.

2-BEDROOM, BASEMENT HOME with fireplace near the new Spectrum school. Asking $42,900. Drive by 980 Lavender Street, phone 656-5180 for an appointment to view.

LORENZEN REALTY LTD.
50 Bastion Sq. 383-4151
FOR URBAN, SUBURBAN AND RURAL PROPERTIES, RELY ON EXPERIENCE.

FOR SALE BY OWNER, LARGE family home, 3 bedrooms, 3 rooms and full basement, possible separate suite, 595-8568 or 384-1179.

250 HOUSES FOR SALE

FOR SALE
Royal Trust
3400 DOUGLAS ST.
384-8001

OPEN HOUSES
MON., TUES and WED. 2-4 P.M.
(Subject to prior sale.)
2450 CAMELOT (Off Arbutus and Haro)
New low price of $63,500, this 3-bedroom basement home a terrific buy. Enchanting treed lot with 2nd garage for hobbies. You can move in just any time. MLS 17408.
JOHN MORRY 592-9770
JOYCE MILLER 388-6275
Pager 373 or 384-8001

BEAUTIFUL BROADMEAD!
EXCITING CHOICE!
1. New Tudor. 4 bedrooms, 3 baths, fam. and rec. room. Great for the non gardener. Staggering reeduction in price. Now $130,900. MLS.
2. 2-storey colonial. Reduced to $146,900! 4 bedrooms, 2 fireplaces, spectacular entry with spiral stiarcase. MLS.
3. Contemporary! 2-level, 3-bedroom home, huge deck, full basement with fireplace. Finish the space to suit yourself. Only $109,000! MLS.
4. Sunny Post and Beam! Park your car and walk right in, innovative 3-bedroom plan plus lower level finished for family or in-law. Offers invited on $129,900.
5. Seaview! New! Master on main, plus den, diving and dining room. 2 bedrooms, games and family room. $165,000 and exclusive. Call
JEANNIE DEWHURST
"The Realtor
Who Believes In Broadmead"
384-8001 or 477-6040

SEAVIEW! DELUXE!
A complete tour is necessary for full appreciation of both space and view! New home with exciting layout reflecting throught in detail, finishing, design and decorating. A specialty! $248,000! MLS.
JEANNIE DEWHURST
384-8001 or 477-6040

CUTE AND COSY
Ideal starter or retirement home. Located on ½ acre lovely country atmosphere yet close to town — livng room with lovely rock fireplace, wall to wall carpets — kitchen with eating area, 2 bedrooms and 4-pce. bath. Asking $49,900. To view call
JESSIE McGRATH 384-8001

UNOBSTRUCTED SEA VIEW
FOR JUST $38,500
Delightful 1-bedroom, 2nd floor condominium on popular Fairfield end of Dallas Rd. In-line living dining room — 3 appliances in the convenient kitchen. 4-pce. vanity. Bath, C.T. View anytime with
JOHN MORRY 592-9770
JOYCE MILLER 388-6275
Pager 373 or 384-8001
The Royal Trust Co.

OAK BAY BORDER
Charming 2-bedroom home, well located on extra large lot, spacious living rm. with oak floors. Large dining rm. Extra room in bsmt. $62,500.
VIC GOERTZEN
384-8001 or Res. 477-0217

WANT SPACE?
For all those trailers, boats, cars etc. A great expanse of blacktop plus lots of garden, also wooded area is just one of the bonuses about this fine 3 bedroom plus home in the popular Glen Lake area. 3 bedrooms on main plus 2 more finished down, 2 bathrooms, sundeck. Bright cheerful living rm, dining rm, kitchen with eating area. Truly an ideal family home with room for all the kids. Asking price $64,900
MARGARET JOHNSTON
384-8001 or Res. 477-1763.

LOOKING FOR COUNTRY?
Near new (14 mos. old) and on .65 of an acre in the Cobble Hill area, a fine 3-bedroom ranch style home situated on a beautiful wooded section of the country. There are 3 good bedrooms — big family style kitchen with eating area, living room plus attractive family room with feature old brick raised hearth fireplace — sliding glass doors to raised patio. Snake roof, cedar siding exterior. Asking only $56,900. For more information call MARGARET JOHNSTON, 384-8001 or 477-1763.

POST AND BEAM
IN GLEN LAKE
A retirement paradise is this immaculate 3-bedroom bungalow just perfect for a couple. Living room with panelled walls. Wall-to-wall carpet throughout, dining room, compact kitchen, 4-pce. vanity bathroom, 2 garages, 2 patios (one with roof) other a cement pad. Perfectly secluded back yard on a lovely treed property, 75x150. Asking $54,000.
MARGARET JOHNSTON,
384-8001 or Res. 477-1763.

PEACE AND QUIET
is what most people are looking for. Be sure to see this immaculate 2-bedroom home on a quiet dead-end street situated well back on the property thus offering some seclusion. The whole house is just immaculate, plus w-w. Very compact and attractive kitchen just completed, completely glassed family room looking out on a charming rock garden. Full basement with family room down. Asking $67,500 but open to offers at this price. MARGARET JOHNSTON, 384-8001 or 477-1763.

SPARKLING NEW
Located in Gorge area, this Tudor style home — 3 bedrooms — large living room with feature wall and old brick fireplace — dining room with sundeck. Full high basement with roughed-in fireplace and plumbing. Asking only $56,900.
JESSIE McGRATH, 384-8001.

COBBLE HILL
600 GARLAND
You can have immediate possession on this lovely seven-year-old two-bedroom bungalow. Nice living room with fireplace and hardwood floor, cabinet kitchen, 4-pce. bathroom and laundry room. Full price is only $39,000 and it's just been listed. Phone WALLY MILLIGAN, 384-8001 or 477-5144.

SECLUDED
BUT SUNNY!
With executive 3-bedroom plus den and rec. room, 2 fireplaces. Delightful area. $119,500. MLS. JEANNIE DEWHURST, 384-8001 or Res. 477-6040.

DRIVE BY
3309 ROLSTON CRESCENT
Located in a lovely residential area — 3-bedroom rancher. Living room with fireplace — dining room — family room — all this close to transportation and shopping on an easy care lot. Asking only $56,500. For prior viewing please call JESSIE McGRATH, 384-8001.

Investors
SYNDICATE REALTY LIMITED
620 BROUGHTON 386-7721

SHELTERED WATERFRONT
Custom executive family home. Close to city centre and near golf course, but at dead-end street. Lots of features: for description call Ammy Cohen, 386-7721.

$50,000
FOR SALE BY BUILDER
New 2-bedroom house, 3rd in basement, 2 fireplaces, carport and sundeck, thermopane windows and electric heat, 2261 Otter Point Rd. 385-3926, 478-7455.

OAK BAY
OPEN HOUSE
2395 ESTEVAN, SAT., 1-4
479-2990

250 HOUSES FOR SALE

KNOWLES REALTY LTD.

SOUTH OAK BAY CHARACTER!

3 BRs, L.R. with fireplace, separate family-sized D.R., 3-pce. bath. Kitchen cab., elec. with bar. Drive-in garage. Full cement basement, bus at door, yet walking distance to "Village." Close to schools, $63,000. New MLS. Call: Kris Gudjonsson
384-8101 595-3022

OAK BAY OLIVER ST. $76,500

3 bedrooms on main, 1 bedroom plus ½ bathroom up. Large entertainment sized living room plus separate formal dining room. Original owner of this updated 1936 family home is moving. To view call:
384-8101 Greta Hofmeister 592-6372

$53,900

2-bedroom, full basement home. Fireplace in living room. Kitchen (13'x13'), sewing room. Lot size 68'x122'. Views of Olympic Mts.

$68,900

1-year-old, 3-bedroom home. Floor-to-ceiling white rock fireplace in living room, fireplace in R.I. Rec. room. Extra parking for trailer.

4365 Columbia Drive

New 3-bedroom home. 2 fireplaces, 1½ baths. Double carport. Priced at $69,900. Call anytime about these fine homes.
Kris Gudjonsson
384-8101 595-3022

HAPPINESS IS . . .

A lovely 3-bedroom family home set on treed lot in Melville Park area — Sidney. L.R. with fireplace. Dining room, 4-pce. bathroom on the main and 2-pce. roughed in down. A clean, cozy comfortable home for only $56,900. Please call:
Greta Hofmeister
384-8101 res: 592-6372

$43,900

Living room with fireplace, separate Dining room, one Bedroom on main. Two up. Full basement, separate garage. Located on 50x120 lot. Close to Bay and Quadra St. To view this NEW MLS, listing call:
384-8101 Greta 592-6372

Nanaimo Realty VICTORIA LTD. formerly OLYMPIC REALTY LTD.

TIME IS RUNNING OUT

After October these 2 new Sooke homes will not qualify for $5,000 B.C. Govt. 2nd mortgage. Both are 3-bedroom family homes, 1 with full basement at $49,500 (MLS 18206) 1 no-step with larger than average dining area at $45,500 (MLS 18448.) If you qualify call today — don't delay. RONA HIGGS 642-3835 or PAT THERRIEN 642-5138 OFFICE 478-2121.

$32,000 GREAT

Two-bedroom accommodation, close to everything. Ground floor, private entrance. Low maintenance fee and taxes. A MUST SEE. Call MELODY VILLENEUVE 385-5741 or 384-8563.

NEW LISTING ESQUIMALT AREA

This charming home neighbours on Esquimalt High School, features extra large living room and kitchen with eating area, 2 bedrooms up, 2 additional bedrooms in lower level. Copper plumbed, sundeck and separate garage. Priced at $45,800. ALBAN BOWES 479-5693 or 385-5741.

HOLIDAY AT HOME

Do you enjoy sunnying on the waters edge? Diving into warm waters, swimming until fully relaxed playing lawn darts and lawn golf, viewing mountains and ships at sea? This new listing offers you the above plus a superior built beautiful home with bay windows, picture fireplace, bedroom ensuite, plus many deluxe specialities, such as professional landscaping, fruit trees, lawn and shrubs. An excellent buy at $84,900. ALBAN BOWES 479-5693 or 385-5741.

MAYNE ISLAND

Almost ¾ acre. Easily built on. 50-60 yards to Sandy Beach. On paved road. Asking $16,500. Call Ellwood Nault at Nanaimo Realty (Victoria) Ltd. 385-5741 or 388-4150.

WELCOME TO OUR NEIGHBOURHOOD

NORTHRIDGE TERRACE

Follow The Orange and Black Signs Off Vanalman Avenue

High Location With Views, Trees, and No Thru Traffic. Yet Close to Schools, Parks, Buses, Shopping. Just 10 Minutes to Down-Town Victoria.

22 Homes Still Available Priced From $70,700 to $79,300.

VISIT OUR SHOW HOME

And Let Ron Cherwaty or Harry Atkey Show You Around

Open For Inspection 3-9 p.m. Weekdays 1-5 p.m. Sat. and Sun. Or Call

Engineered Homes

385-4211 479-2611 19 Cadillac Avenue Show Home

BRAND NEW

Gordon Head beauty—almost 1500 sq. ft. of deluxe quality in this custom-built two bedroom home. Features such as thermo-pane windows, rock feature walls in sunken living room entrance hall and dining room. Kitchen with Jenn-Aire counter top range—eye level oven, dishwasher and deluxe cabinets. Lighting fixtures that are distinctive—other things such as high quality carpeting thru-out — and other items too numerous to outline here—A "must see" for the discriminating buyer. To view phone Doug MacKillop, 384-0308 or Frank Beamish Realty 385-5113, MLS.

FARMER Investments & Realty Ltd

825 Bay Street 382-3124

UNIQUE DUPLEX. 2 BEDrooms, wall-to-wall carpets, large lot, partially landscaped, must be seen. 2536 Selwyn Rd., $90,000, 478-2449, after 3:00. No agents.

NEW SEMI-DETACHED — TWO 3-bedroom units with two 3-bedroom in-law suites. Reduced to $119,000. Buy from builder and save. 383-4568.

TOD-HACKETT CONSTRUCTION LTD.
Days 384-1101 Nights 477-5554

NEWSTEAD REALTY LTD.

1637 Fort St. 3200 Quadra St.

3 FAMILY HOMES

1 Saanichton — 3 BR split level with full basement. Urgent sale below replacement cost, $61,900.
2 Glanford — 1 block to transportation and elementary school. 1 yr. old, spacious, $65,900.
3 Sidney — 4 BRs, family room, 1 yr. old. Up to $52,000 mortgage for qualified purchaser, $57,900. ML 18463. For details call:
RAY SUTTON
598-5166 652-3586

CHARACTER HOME NEW LISTING—UNIQUE

Built-in display cases front room, F.P. Lead windows. Newly redecorated inside and out. New w-w rugs throughout. Lge. Kitchen. 2 B.R.'s up and 1 down in full bsmt. Separate garage. One block from Hillside Mall. Immediate possession. Priced to sell quickly at $47,900.
FRED LORENZ
386-8871 385-7582

FAIRFIELD 628 CORNWALL $45,700

This 2 B.R. home has extra lge. B.R.'s. Beautiful in line L.R. and D.R. and big kitchen. Over 1150 sq. ft. of living space. To view call:
SHANE BEFURT
386-8871 388-6275
Page B574
STANELAND JOHNSON
384-0994

$60,000 1038 SLUGGETT BRENTWOOD NEAR THE BAY

This 3 B.R. home is on a beautiful 85x150 lot. Nice kitchen with sundeck off separate D.R. and L.R. with F.P. Full bsmt. partially finished. Assumable $29,500. Amort. at 9¼ per cent. 2½ yrs. new.
SHANE BEFURT
386-8871 388-6275
Page B574
STANELAND JOHNSON
384-0994

NEW IN VIEW ROYAL

3 B.R.'s, lge. L-shaped L.R. and D.R. Light cab. electric kitchen. 4 pc. bath, F.C. finished basement with Rec rm.; bedroom. Utility O.O.M. lge. lot on quiet street. Choose your own w-w colors. A new quality built home.
MRS. McKEAGE
386-8871 479-5868

MODERN LIVING

Half of 2-yr.-old strata duplex close to Saxe Pt. Completely finished 5 B.R.'s up and down. Ideal for lge. family or in-laws. All appliances included. Quiet and secluded.

One town house with 3 B.R.'s on Craigflower Rd. Children and pets welcomed. Vacant. Redecorated.
MRS. McKEAGE
386-8871 479-5868

598-5166
386-8871

$46,800!

STRATA DUPLEX! BY BUILDER!

LAST ONE LEFT OF FOUR NEARING COMPLETION! 1118 sq. ft! 2 bedrooms! Fireplace! Basement with ample room for development! Good sized lot! Located on Sooke Road, just past Glen Lake Road on the right. Drive by now! Excellent financing available at 11¾%. Malen Construction Co. Ltd. 658-1122 anytime.

Arbutus Cove Open Tues. 1:30 - 4 4001 Hollydene Plc.

Vendors transferred and must sell their immaculate 4 level split home close to the Racquet Club and Univ. Features include 4 BR, 2 baths, delightful living room and dining room, functional kitchen with eating area, rec room, sep. laundry room, full high ceiling bsmt., double carport and sep. recreation vehicle parking. Partial seaview from this 1-3 acre fully landscaped, mature garden lot. Assumable $55,000 mortgage at 11¼ due 1980. Price slashed $10,000 for quick sale to $99,900. ML 18428. View with GLEN McDANNOLD or HERB McDANNOLD 382-9191 (24 Hr.) or 595-1223.

Canada Permanent Trust Company

49,750
76,900

NEW and USED homes, new homes to 1400 sq. ft. and "tradeins" to 1200 sq. ft. Top areas, top value, and outstanding financing. Call today for a list of our best in new and previously owned homes, or see our lots and we'll build your dream house. Member HUDAC, KASAPI CONS. CO. LTD. Ken McCandless, 386-6191 or 478-4606.

SOUTH OAK BAY—BY OWNER 2153 Windsor Rd. 3-bedroom fully remodelled, wall-to-wall, new hot water heating system, 2 bathrooms, den in basement, 1290 sq. ft. Separate 2-car garage off back lane, large landscaped yard $85,000. No agents. 592-9520

PRIVATE SALE

6 year old, well built, well insulated, semi-detached, 3 bedrooms. 477-5501. No agents.

WHITTOME'S

ROYAL OAK BRANCH
4520 W. Saanich Rd.
479-1667

ROCKLAND

Beautiful ocean and mountain views from this 3 bdrm. 3 bath home with many windows. Large lot, well treed offers seclusion. Priced at $117,500. To view call Lillian Hendy 479-1667 or 479-4938.

UPLANDS Lge. Family Home

Drive by 2625 Lansdowne but call me to view interior. This stately home has 5 or 6 BR's, 3 full modern bathrooms, guest powder room off lge. entrance hall. Condition is excellent throughout. There just isn't a better but for its size, location and quality. Price for home and dble. garage on half acre is $158,000. N.B. The adjoining lot with heated pool, tennis court, and greenhouse may be purchased for total of $198,000. Exclusive, courtesy to realtors.
479-1667 Wilfred Davis 658-8884

BRENTWOOD $66,000

Drive by 983 Waverley Tce. but call me to view interior. This split level home has 1699 sq. ft. finished with 3 BR's, 1½ baths and high basement besides. Early occupancy. ML 17752. Wilfred Davis 479-1667 or 658-8884.

CHOICE PROPERTIES

1 4.66 ACRES — 6180 Old West Rd. $125,000. Attractive, traditional 3-BR country home on beautiful acreage suitable for many uses. ML 18063.

2 PRIVACY, SECLUSION — Persimmon Dr. off Blenkinsop. Large and lovely rancher, 3 BR's, den, 2 baths. Nestled among oaks and flowering shrubs on 1-3 ac. lot with natural rock outcroppings and good garden area at rear. No sign as vendor does not wish to be disturbed. Call for drive-by. $84,900.

3 FANTASTIC SEAVIEWS — 4939 Searidge, Cordova Bay ridge, 3 BR's, 3 baths, basement. Seclusion and privacy, easy care. .73 ac. lot. $118,000.

479-1667 BRIAN BROWN 386-1234
479-1667 CATHY ATKINS 479-5427

PROSPECT LAKE SMALL ACREAGE PLUS HOUSE

Seldom available in this area, two acres of complete privacy and seclusion with view across the lake, plus a comfortable 3-BR home with modern heating, wiring, etc. Asking $74,500. View by appt. only.
479-1667 Wilfred Davis 658-8884

J. H. Whittome & Co. Ltd.
Royal Oak Branch

Ridley Bros. Development Co. Ltd. 478-1721 Member Victoria H.U.D.A.C.

CHARM CHARM CHARM

Here is an absolutely gorgeous, LEVEL ENTRANCE rancher that just oozes charm and character. The 17x26 living room features a naturally beamed cathedral ceiling, separate rear area, a beautiful heatilator fireplace and air conditioning. Separate dining room, huge 12x17 kitchen, three large bedrooms, two bathrooms and a large double carport. All this on a naturally secluded, easy care lot in a desirable Colwood area. (Please call me for a private viewing so we don't disturb the present owners.) Offers to $63,900.
YOUR HOST, DOUG GENT
478-9823 (ANYTIME)

Ridley Bros. Development Co. Ltd. 478-1721 Member Victoria H.U.D.A.C.

STATELY ENGLISH TUDOR

2270 Alicia Pl.

(Off Hagel Rd. in Colwood Lake Estates)

Almost completed, you are still in time to personally choose your own carpets, colors and finishings. This prestigious, new English Tudor is tucked away in a very quiet, heavily treed cul de sac which borders the third fairway of the Royal Colwood Golf Course. The home boasts approx. 1800 sq. ft. of finished living area on two levels. The main floor features an entertainment sized living room, library or home office area, a large separate dining room, our own handcrafted cabinets in the step saver kitchen. Separate breakfast nook, a large 2-pc. bathroom and a separate laundry room. The upper floor contains huge master bedroom and three pc. ensuite, two more impressive bedrooms and the main bath area. This quality home simply must be seen to fully appreciate its comfort potential. Offers to $89,900.
YOUR HOST, DOUG GENT
478-9823 (ANYTIME)

Century 21 CHAMPION REALTY LTD.
388-4477

SOOKE $57,500 NEWLY BUILT

Another home built by owner for himself. Superior quality construction, 1½ storeys with insulated workshop and yard lights, 810 on main and 332 ft. up. 2 bedrms., dining rm. living rm. den and utility rm. Elect. heat. Wrap around deck on 3 sides. Call BLAIR SCOTT to view 477-9989. Exclusive.

ROYAL OAK .90 ACRES

2 minutes from shopping centre, complete seclusion, 3 bedrooms, sunken living room, 2 bathrooms, 1440 sq. ft., half basement, 220 power, $105,000. terms. 479-5850.

FOR SALE Royal Trust

4082 SHELBOURNE ST.
477-0191

WILLIS POINT ½ ACRE — SEAVIEW

Why not drive by 7066a Willis Point Road this weekend and see this different custom built multi-level home? All electric, 3 bedrooms, studio nook, 2 sundecks, all built-ins in kitchen. Double plumbing, double carport and hosts of other extras. Owner builder will look at all offers to $89,900. MLS 16366.
MURRAY ROTHSCHILD
477-0191 477-9393
ART EVANS
477-0191 658-8924

DRIVE BUY!!! 2788 DUNLEVY — UPLANDS

This is indeed a lovely 4 or 6 bedroom home. Probably the prettiest home on the street. You'll just love this fine home, its lovely setting, its secluded backyard. Owner has bought and is indeed looking for offers. Don't miss this dandy property. For further information call: MLS 18261
"THE MOLYARDS"
477-0191 384-4827

DRIVE BY 7515 PELTER PLACE

Saanichton, this weekend and look at this fine 4 bedroom home on a large lot with splendid views. Simpson off Mt. Newton X Rd., left on Doney. Immediate occupancy and open to offers. Further information from:
PETER CHOWN
477-0191 477-0767

WEEKEND DRIVE BY 9490 MARYLAND DRIVE

This 3 bedroom family home has just been reduced to $69,500. Please call anytime for an appointment to view. MLS 17842. Value plus.
JACK MOEN
477-0191 658-5448

BRENTWOOD

Attractive cedar and stone, 1350 sq. ft. new home. 3 bedrooms, master bedroom with 3-pce bathroom, separate living room and dining room. Kitchen has large eating area. Triple carport and deck. Well priced at $72,500. MLS 17884. Phone
JIM DONNELLY
477-0191 652-2228

JOIN THE "FORGET" SET

Forget the chores of yard and maintenance work and just enjoy 1240 sq. ft. of well planned easy living by moving into this condominium. Very attractive decor includes brick fireplace, beamed ceilings, 2 bedrooms, 1½ baths, deluxe kitchen. Call now for appointment to view. Priced at $46,900.
BETTY SILVER
477-0191 479-1885

JAMES HEIGHTS ATTENTION GOLFERS!

Charming 3-bedroom bungalow on a quiet "no-thru" street right next to the golf course. Gleaming oak floors, fine walnut panelling, living room with fireplace. Good sized dining room, kitchen opens onto sundeck. Finished basement has good laundry and rec room with fireplace. Beautiful garden. This one says "Home". $79,500. For appointment to view, phone:
HELEN HASLAM
477-0191 477-3440

NO MORE TEARS

When paying the rent—this bright 2-bedroom bungalow is priced at $42,900 on a quiet street in Vic West, fenced yard, separate workshop and toolshed. Start building your equity now. Call:
BETTY SILVER
477-0191 479-1885

1877 SAN JUAN AVENUE REDUCED TO $68,500

Most attractive 3-bedroom Medallion home, on beautifully treed grounds among better homes. Huge family room has built-ins, 2 baths, fireplace. Garage plus carport, ample parking. Assume 7% mortgage. Make an offer. MLS 17415.
HEIDE WHITE
477-0191 652-1828

FANTASTIC SEAVIEWS NOW ONLY $74,900

Unbelievable! Fully developed 2-level lovely family home on .58 acre. Enjoy glorious sea views from your sunny living room with fireplace, dining room with walk-out, well planned kitchen with eating area. 3 large bedrooms (ensuite) plus third bedroom down. Large foyer entrance leads to entertainment family room (24x20) with fireplace. Huge sundeck over double carport, plus extra parking. Quality wall-to-wall carpet. Call me now:
HEIDE WHITE
477-0191 652-1828

BEST BUY SIMPSONS-SEARS — $45,000

Attractive, 2-bedroom, well-kept home on large lot. Living room with fireplace, 4-pce bath. Separate workshop, ample parking.
HEIDE WHITE
477-0191 652-1828

METCHOSIN GOLF COURSE 2 ACRES OF SECLUSION

Spacious executive home situated on 2 acres of seclusion. 3 bedrooms on main, large sunken living room with white rock fireplace. Basement has big family room with brick fireplace and 2 partially completed bedrooms. Extras include sundeck, patio, carport, extra parking, toolshed and small greenhouse. Priced at $93,000. New MLS.
GALE CHRISTENSON
477-0191 477-7047

JUBILEE 3 BEDROOMS

Just offered for sale, 1200 sq. ft. just a stone's throw from the hospital or Oak Bay rec. centre. Large living room, dining room, galley kitchen. All modernized and shining and the asking price is only $47,500. New MLS.
VIVIAN M. ROBERTS
477-0191 477-0281

WILLOWS 4 BEDROOMS PLUS IN-LAW SUITE $69,900

A real gem with a 35 ft. living room, dining room. Large kitchen, 4 bedrooms. A 3 room in-law suite in basement for Mom or Dad or that growing teenager that wants to be on their own. Extra large lot with lots of off-street parking. MLS 18262.
VIVIAN M. ROBERTS
477-0191 477-0281

SPANISH-STYLE HOME 6 BEDROOMS

There's plenty of room for a big family in this 1 year old Spanish-style contemporary home! Fully finished lower level, including family room, 3rd bathroom and laundry room. Lovely valley views. Try your offer on asking price of $73,500. MLS 17885. Call:
BILL KAPTEYN
477-0191 652-1242
DALE YOUNG
477-0191 652-1242

OVER HALF AN ACRE DEEP COVE AREA

Large, treed lot, 85x297, is the perfect country setting for this new 1325 sq. ft. home, offering 3 bedrooms, up 2½ bathrooms and 2 finished fireplaces. Lots of room for a garden and peace and quiet. Offered at $78,500. MLS 17883. For details, call:
DALE YOUNG
477-0191 384-6563
BILL KAPTEYN
477-0191 652-1243

FOR THE THRIFTY PURCHASER

This comfortable 3 bedroom home has a finished 1 bedroom suite downstairs to help with the budget. The large living room upstairs has a cozy fireplace and wall-to-wall carpeting; bedrooms also have wall-to-wall and there's plenty of cupboard space in clean bright kitchen. Located in a countrified atmosphere on a quiet dead-end street, but with quick access to town. A good buy at the asking price of $53,900, but owing to circumstances vendor will listen to offers. For details, call:
JOHN LUND
477-0191 384-6563

BLOCK BROS.

OPEN EVENINGS AND SATURDAYS

A CATHEDRAL OF TREES

Towering trees surround this executive home in Central Saanich just 10 minutes from the city. Privacy and seclusion and a superior residence. The warm wood panelling, the care in design and construction and the attention to maintenance make this not just a house but a home. 2600 sq. ft. of living space. 5 bdrms. Larger than average family room combine for gracious living. $84,800.
NORA STOW
386-3231 384-5675
BARB MacDOUGALL 384-7291

OPEN HOUSE TUESDAY 7 - 8:30 No. 2 - 4058 Corners Place

A most delightful 2 bedroom townhouse located on a quiet no-through street close to schools, bus, shopping—immaculate condition. Look at it with:
JACK GRANT
477-1841 477-8172

DOWN TO THE SEA

Want to be near your boat in Sidney, waterview, close to marinas and schools. Large lot adjoining park. A real family home with 3 bedrooms up—dining room and living room with central fireplace. Downstairs has 4th bedroom roughed-in, well finished games room and den with old brick fireplace. Spacious laundry-sewing room. Sound good? Call:
JACK GRANT
477-1841 477-8172

5 BEDROOM SPLIT-LEVEL

Quality built, immaculately maintained 12-year-old split level located in Douglas Park area of Gordon Head. 3 bedrooms, 2 baths, large living room, separate dining room on main area. Fully developed basement with laundry, additional bath, 2 bedrooms, and recreation room which could be in-law suite. Private patio in rear leads onto Park. Many extras go with this home. Offered at $73,500.
HUNTLEY WRIGHT
477-0897 477-1841

OPEN HOUSE 514 HALLSOR TUES. 2 - 4:30

Plan to pay a visit to this 3 bedroom home situated on one of the nicest streets in Colwood. No signs of wear in this second owner dwelling. Tastefully decorated, gleaming hardwood floors, truly immaculate. 4 pce. bath up 2 pce. down. Rec. room and laundry, extra long carport. Information from:
RUTH STIRLING
477-1841 385-4223

LANSDOWNE Properties Ltd

JAMES BAY $52,900

Very close to the sea, this charming older 3-bedroom home has a fireplace and a full basement. Zoned duplex and well situated on a quiet cul-de-sac. MLS. Call GLENN NICHOLLS, 598-7689 or 592-2431.

ESQUIMALT

2-BR condominium with dining area, play area for tots. Back suite with excellent decor in immaculate condition. ML. JOY HAMILTON, 592-1190 or 592-2431.

LARGE FAMILY?

3 BR on the main plus 2 down. Dining room, living room and large kitchen. Excellent accommodation for a low price of $46,900. ML. For viewing call 592-2431, JOY HAMILTON, 592-1190.

WALK TO WORK

2-BR bungalow in Esquimalt, large 16x18-ft. LR with FP. Full basement and fully fenced corner lot. MLS. Call JOY HAMILTON, 592-1190 or 592-2431.

SAANICHTON

Near bus and shops but with lovely rural views across farms to Mt. Baker. This Hucker-built, 1270 sq. ft. home is only four months old and beautifully planned and finished with two many fine features to list but priced well below replacement cost at $63,500, as vendors have bought, so drive by 8022 Galbraith Crescent then call me for an appointment to view and make an offer. JOHN WEST 592-2431 (24 Hrs.)

2 BEDROOMS

Excellent retirement or starter home in excellent condition. Close to University and shopping and all conveniences. No basement. MLS. JOHN WEST 656-5809 or 592-2431

IMMEDIATE POSSESSION

On this exceptional, well-built 35-year-old, 3-bedroom home in Fairfield. Home has good-sized kitchen with eating area plus separate dining room and large living room, 2 bathrooms and big rec. room with doors opening to patio. Asking $64,900. Vendors are anxious so call: JOHN WEST, 592-2431 or 656-5809.

$36,800

Very comfortable 2-bedroom home located on a high landscaped lot near bus, shopping and schools. VIC WEST Special at a price you can afford. Call: JOY HAMILTON now at 592-2431 or 592-1190.

Bayshore realty ltd.
388-6424 1006 fort st.

Fairfield Home Plus Revenue

This grand older home in immaculate condition has a self-contained 2 bedroom spacious suite for the owner, plus revenue from 6 furnished light housekeeping units. Located on a large beautifully landscaped lot with fruit trees and fenced for privacy. Offered at $85,900.
June Houghton
388-6424 (477-6185)

PACE Properties Ltd.
1640 Oak Bay Ave. 595-2413

BRAND NEW LISTING!! GARDENER'S DREAM

Just 25 years young, featuring large living room with fireplace, separate dining room, 2 bedrooms on main with 3 bedrooms in full high basement. A beautiful property, 159 feet deep, bordering park at rear. Garden is a real show-place. Don't be sorry! Be the first to see it. Quadra-Playfair Park area. Full price $54,900. MLS. 595-2413 JERRY DOWNER 383-3865 or 384-8075, Pager No. 344

OAK BAY

Near village, excellent condition, 6 bedrooms, 3 bathrooms, basement garage, single family or duplex. $79,900. 479-3886.

FIVE BEDROOMS

2 down, 3 up, near University. $81,000. Phone 477-7320 or 598-8265.

WALL & REDEKOP HOMEFINDERS REALTY LTD

CALL NOW FOR YOUR PRIVATE OPEN HOUSE

Why not drive by the following homes. (PLEASE DO NOT DISTURB THE VENDORS.) Then phone me and I'll arrange your

1343 FINLAYSON ST. PRIVATE OPEN HOUSE. (Cute 2 br. Needs redecorating.)
2529 EMPIRE ST.—$48,500. (2 br. No fixing or fussing required)
522 TRUTCH ST. — $62,900. (Character bungalow. Fairfield.)
6715 WALLACE DR. $65,500 (Saanich Peninsula Gem)
638 Mt. VIEW DR. $68,500 (4 level better than new. Colwood.)
945 ESQUIMALT RD. $118,000 (Poor revenue, good holding apt.)
6691 WELCH ROAD $167,500 (Waterfront Quality, PLUS.)
STEVE SALAGA
386-2911 or 479-5632

$40,000 - $60,000

I have numerous homes in this price range in any area of the city, suitable for starters or the growing family. If you are having trouble finding just the right house give me a call and I know I can find exactly the right home for you.
CAROLYNNE PERRY
386-2911 or 479-7041.

BRENTWOOD—$56,900

Spacious living with Brentwood Bay water views. Recently finished home. 3 bedrooms, diningroom, livingroom with heatilator fireplace, plus bsmt. ready for your development. Call CURT SHUBROOK
386-2911 or 477-4586 anytime

SECLUSION

Dark red carpets and drapes and warm wood walls give a cozy feeling to this 4-yr.-old panabode. Almost hidden from the road on 2 wooded acres in Metchosin. Seaview over the treetops near the end of a quiet cul-de-sac. MLS 18152.
MARILYN Moore 478-2482
JO LENNOX 478-2563
OFFICE 386-2911

The RIGHT Location

—Gordon Head cul-de-sac.
—So close to facilites.
—2 EXTRA bedrooms PLUS family room.
—Fully landscaped.
—Quiet cul-de-sac.
—ASKING $72,900.
—MLS 17902.
LORRAINE HETT
386-2911 or 478-2430

$78,500—LANGFORD

Brand new up and down DUPLEX. Each unit has 3 bedrooms. Upper suite has living room with slate stone fireplace, separate dining room, 4-pce. and ensuite bathrooms, large sundeck. Lower suite in 3 bedroom, L.R., dining area, 4-pce bath.
HAROLD BARBER
386-2911 or 479-6479

$47,500—BAY STREET

On attractive corner lot near Shelbourne. A cozy 2-bedroom part basement home. Living room has fireplace, good size kitchen, utility room off kitchen. Separate garage.
HAROLD BARBER
386-2911 or 479-6479

T/C TOWN AND COUNTRY REALTY

3579 DOUGLAS STREET
382-7276

BEAUTIFUL BEAUTIFUL VIEWS

In a gorgeous view setting overlooking Portage Inlet and Olympic Mountains beyond. Sits on two lots —an immaculate 4-bedroom home. The living room features a floor-to-ceiling old brick fireplace and large picture windows to soak in the views. The kitchen is a gourmet's dream with wrap-around counter space and built-in oven range. There are two sundecks (to appease the sunworshipper), one off the living room and the other off the kitchen. The basement contains a complete in-law suite with a separate entrance. The asking price on this new MLS listing is $89,000. To view please phone J. Giffon or J. Webber, 382-7276.

MUST BE SOLD

Vendors of this quality executive home in East Sooke have ordered this sold as they are now in Northern B.C. This home was built to sell at $118,000. on ocean view acre.

ALL OFFERS CONSIDERED

Must be sold. Call Allan Kienman for details 382-7276.

$5,000 DOWN

Move in at once Gordon Head quality 3 bedroom, 2 bathroom and den home just 1 block from schools on quiet cul-de-sac. Full price $67,900 or best offer. Call Allan Kienman for details 382-7276.

New Listing OAK BAY BORDER

This home is in top shape, inside and outside. Two large bedrooms up and one on the main, good size living room and kitchen with large eating area. A separate garage and a private sundeck overlooking many fruit trees and a lawn and vegetable garden at the rear. Splendid trees at the front afford shade on the warm days. Fully fenced lot. Look at the price. ONLY $51,500. See it today!
CAM MACLEAN
386-6762 478-6554
Penthouse Realty Ltd.

Close in Seclusion

Hidden among trees, high with distant views. 1900 square feet of living space on two levels. Five sliding glass doors onto private balcony. 22x14' living room, with massive floor-to-ceiling stone fireplace and vaulted ceiling. L-shaped kitchen with eating area. Fridge, stove and dishwasher included. 2 bedrooms and den. Private patio off master bedroom with ensuite. Floor to ceiling fireplace and book matched walnut panelling featured in 33x14' family room with 8' sliding door to patio. Two-car drive-in garage, with ample storage areas and work bench. Close to schools and shopping centre. Large 9¼% mtge. Realistically priced at $85,000 MLS 17931. Lock Box.
Dickie Agencies Ltd.
919 Fort 382-4312
Res. 595-4329 and 477-4662

BLENKINSOP VALLEY

Enjoy the best of both worlds in this 4-bedroom modern home on .8 acres of land. Living room with rock fireplace, dining L, opening to 12x24' sundeck, modern kitchen, 3 bedrooms and bathroom, on the main floor. With rec. room, fourth bedroom, ½ kitchen, and another bathroom downstairs. Outside there is a barn with a large chicken run and two horse stalls. All this plus a large flourishing vegetable garden and numerous fruit trees for only $78,500. 658-8579, no agents.

Ranch Style Duplex

2 large bedrooms each side, corner lot, completely remodeled. $67,000. 478-7512 or 478-5469.

GARDNER REALTY Ltd.

899 FORT ST.

FAIRFIELD DELIGHT

This older full basement (low ceiling) home features new wall-to-wall carpets, dining room with FP, 2 bdrms, and is right next door to a beautiful playground park. A fine starter home for a young family at $54,900 MLS.
385-7721 Dale Briggs 592-3978

CRAIGDARROCH TUDOR

This beautiful older home must be seen to be appreciated — consists of massive L.R. with granite F.P., in-line D.R., modern kitchen with eating area, 1 bdrm. on main and 4 bdrms. and 2 bathrooms upstairs. Leaded windows throughout and hot water heating add to the style and charm of this home. Basement has laundry room, playroom and lots of storage room. — $89,000.
385-7721 Dale Briggs 592-3978
385-7721 Cliff Salmond 477-3626

SAANICH ACREAGE

Why not start your own hobby farm on these 2.27 acres overlookig a beautiful valley! Land is fully fenced and has chicken coop and two duck ponds. House is just nine years young with three bedrooms on main and another downstairs, plus rec. room. A beautiful buy offered at $81,500. (MLS 17135).
385-7721 Dale Briggs 592-3978

OAK BAY BORDER

This 2-year-old home is situated one block from O.B. Ave. House is designed to capture all the sunlight. Stairwell with wrought iron railings and gate, is dramatically accented by 10 ft. high window. 3 bdrms. on main. 1½ baths plus another roughed in. Sliding glass doors to sundeck from bdrm. or den. Another room roughed in down. Family room off kitchen. 8 ft. basement ideal for huge rec. room or in-law suite. Some 10 per cent financing available. MLS. $64,500.
385-7721 Kent Macleod 595-4273

BEAUTIFUL BRENTWOOD.

This delightful 4-bedroom split-level home is located on a large well treed lot close to buses, shops, and schools, and must really be seen to fully appreciate its decor. Priced to sell immediately at $72,500. M.L.S.
385-7721 Dale Briggs 592-3978

OAK BAY SAMUEL MACLURE SEAVIEW

This charming character home built high on the Gonzales hill by Samuel MacLure must be seen by those discriminating buyers seeking something out of the commonplace. Main floor features beautiful living room and separate dining room, both with fireplaces, modern kitchen, 4-pce. bath, master bedroom and quaint ensuite, plus study and adjoining library. Upstairs features two more good bedrooms and a sun room providing captivating views of the Straits. Offered only once in a lifetime at $115,000. MLS. No. 16868.
385-7721 Dale Briggs 592-3978

GORGE DELIGHT

Attractive 2-bdrm. full basement home, features new hardwood floors throughout, L.R. with F.P., separate D.R. and maple counter tops in modern kitchen. Good yard with green house. Priced to sell at $54,900. MLS.
385-7721 Dale Briggs 592-3978

RITHET'S for Real Estate Insurance Appraisals

714 FORT
382-4251

Discriminating With Tremendous Views

Ideal for doctor or businessman, distinctive new home, situated high on quiet cul-de-sac just minutes from town. Over 2400 sq. ft. fully developed 4 bedrms, 3 bathrooms, fireplace in living rm, and family rm. Dream like kitchen with appliances, spacious sundeck, double garage. Many extras too numerous to mention. Luxurious carpeting and quality draperies throughout this once in a lifetime home. Price $155,000. To view
R. JOHNSON W. MICHAELS
382-4251

COLWOOD

Must sell this appealing 4-yr.-old home with 3 bedrooms, 1½ baths on main floor. Living room with imposing slate fireplace. Dining room with sliding doors. Family size kitchen with loads of cupboards and eating area. Rec room with FP in full basement, large sundeck with carport under plus room for extra parking. Attractive existing financing. Price $63,900.
R. JOHNSON W. MICHAELS
382-4251

SIDNEY

Drive by this 4-yr-old, 3-bedroom beautifully maintained home on large, fenced, landscaped lot at 2123 SKYLARK LANE (do not disturb tenants). Home features living room with fireplace, dining room with sliding door to sundeck, master bedroom ensuite. Wall-to-wall throughout, 2 extra rooms and R.I.P. in basement. Asking $62,500. MLS 17617. For more information and to view call:
R. WILKINSON OR O. DOUGLAS
382-4251 (anytime)

WILLS and WONNENBERG REALTY LTD.

1318 Esquimalt Rd. 384-0581

BRENTWOOD BAY
1325 MARCHANT RD.
Features a luxury in-law suite. New convenient, open to offers on $82,900.

CENTRAL SAANICH
6922 SAANICH X RDS.
Features potential, future lot. A charming, modern rttirement hideaway. $79,900. 652-3753.

OPEN HOUSE

1-4 p.m. daily. 1741 McKenzie Avenue, 21. Reduced to $52,900. 3-bedroom, 1½ baths, 1350 square feet. Near new. Includes all appliances. 477-4778.

WESTMONT REALTY LTD.

920 HILLSIDE
386-6796

PERFECT FAMILY HOME

This low maintenance home has stucco on the outside and inside major things such as furnace, wiring, plumbing which are all modern. 3 bedrooms plus sewing room or den, living room with fireplace, large eating area in the kitchen, full basement with a drive-in garage and it is situated on a good sized well landscaped lot. All this for the asking price of only $55,000! MLS 17472.
386-6796 JOHN BUNYAN 383-7777

PARK-LIKE SETTING CLOSE TO UVIC BRAND NEW $63,500 to $68,900

These lovely homes located at the foot of San Lorenzo, in Gordon Head, have either two or three bedrooms and full height basements. The fireplaces in the living rooms are floor to ceiling, also separate dining rooms, large kitchens with good nook area and bedrooms make up the main floor. The rear of these homes have a private park with ample open space. For private viewing contact:
386-6796 RICK KINNIS 477-9394

COLVILLE

Come and view this home situated in a nice area with a bus stop right out in front. This cosy little home contains two bedrooms, 1 bathroom, and the stove and fridge. It is situated on a nice yard with a few trees. Priced at $41,500. MLS 17300.
386-6796 KEN WRIGHT 598-2183

BEAUTIFUL FAIRFIELD

Be nice to yourself and your in-laws. In this 2-year-old spacious 2-bedroom home built and maintained for gracious living you will find many exciting features plus a ground floor level that could be a 2-bedroom home all by itself. The landscaping and back garden you will agree competes with Butchart Gardens. All this plus many other comforts. Modestly priced at $87,900. MLS.
386-6796 ARNOLD MARR 477-6233

COLWOOD

Lovely three bedroom full basement home on a large corner lot which has a great many well spaced trees. The vendors will look at reasonable offers on the asking price of $63,500. To view this fine home call: MLS 18260.
386-6796 DAVE TAYLOR 384-2718

MILL BAY

A very fine new Tudor type home on 2.06 acres near Mill Bay. The 2800 square feet of finished living space includes 4 bedrooms, family room, den, three bathrooms, very large living room with feature fireplace and an entertainment size dining room. Priced at $115,000. MLS 16293.
386-6796 DAVE TAYLOR 384-2718

BRAND NEW

And located on over ½-acre in a lovely treed deep cove area. This fine custom built home offers 1330 sq. ft. of living area, 3 bedrooms, 3 bathrooms, double glazed windows, central vacuum system and 2 fireplaces. This is a fine family home with larger dining room plus a big eating area in the kitchen. The lot is nicely secluded yet not isolated. Full price of 83,900. MLS 18162.
386-6796 JOHN BUNYAN 383-7777

NEW QUIET CUL-DE-SAC GLANFORD AREA MOVE IN NOW

3 bedroom home with 1½ bathrooms, wall to wall carpeting, living room with fireplace and feature wall, dining room, bright kitchen with an eating area, sun deck and a full high basement with a fourth bedroom roughed-in and a third bathroom also roughed-in. Priced at only $66,500.
386-6796 KEN WRIGHT 598-2183

COMPARISON INVITED

ON THIS TOWNHOUSE WITH ANYTHING ELSE YOU MAY HAVE SEEN. There are only 7 units in the entire complex and a neighbor on only one side so there is no "boxed in" feeling. Spaciousness and large storage areas are accented here with 1365 sq. ft. of finished living area featuring 2 bedrooms (master with ensuite plumbing), living room with fireplace, dining room, extra large kitchen with lots of cupboards and a second eating area, rec. room. Full price $56,900. MLS 18529.
386-6796 JOHN BUNYAN 477-9394

CHARMAN PACIFIC REALTY LTD.

608 Broughton St.
385-9765

Two Reasons to Buy Now

(1) Situated in the Beautifucation area of the Gorge — Sit on the sundeck and watch the boats or swans go by. At this lovely home — 1100 square feet on the main floor although it only has one bedroom it's the ideal retirement home. LR 15x18 with nice fireplace and w-w carpeting 14.9x12.4 DR with 8.6x8 area for Buffets, etc. 13.7x11.6 Fine kitchen with stove and fridge. One bedroom in-law rentable suite in the basement. Heated with Oil Hot Water — nice property with green house asking $64,900. M.L.S. 18389.

(2) Seclusion, country living — 5.06 acres near the Observatory — with 8 year old home in mint condition 1475 sq. ft. and self contained basement suite. Large 14x21 LR with w-w carpeting, 11x12 DR 4 bedrooms, Rec Rm 12x18 Master has en-suite plumbing, large new garage or workshop nearing completion, plus double carport. Owner is leaving town and says sell quickly, asking a sensible price of $92,000.00. Call FRANK CARR for these two desirable properties.

Charman Pacific Realty Ltd.
385-9765 M.L.S. 18591

$2,500 DOWN

Second mortgage available. For this completely redecorated 2-bedroom (possible 3rd) home. New wall-wall throughout, full basement. Separate garage. 1 block from Hillside shopping centre. Asking $46,500. No agents. Phone owner, after 5:30. 383-6493.

mann

T. L. Mann and Associates Ltd.

PEACE AND QUIET!

Listen to Leeds Place subdivision, it's quiet and only 7 minutes from downtown Victoria. Our new subdivision has 36 quality homes with 3 bedrooms and full basements on landscaped lots. Quiet no-thru streets, park and trees. Full financing available to qualified purchasers. Priced from $64,500. Open weekdays 7-9 p.m., Saturdays 12-5 p.m. Off Lodge Ave., between Saanich Rd. and Quadra St.
Office 598-5144

$28,500!!

An old Fernwood gem with living and dining rooms, 3 pce. bath, ktch. and 3 bedrooms. Not bad inside but could use a face-lift. Irregular shaped lot. Duplex zoned. Good holding property. Presently rented for $195.00 per month, financing available. Very possible to build a new house toward rear of lot. Drive by 2014 Fernwood. New MLS.
KEN MANN
Bus. 598-5144 Res. 477-6773

BIG FAMILY HOME $49,900

Are you searching for:
—A quality renovated home at a reasonable price.
—3 large bedrooms.
—Living and dining rooms
—Bright, modern kitchen and eating area.
—Full basement
—Garage-workshop
—Extra parking
—Room for gardens
—Close to schools and bus
—Duplex zoning.
The owners have purchased, giving you this rare opportunity to acquire a lot of house if you've got at least $5,000 down payment and an average income. Call us now for more details. MLS.
STAN PELLAND 598-5427
KEN MANN 477-6773
OFFICE 598-5144

$43,500 GORGE-TILLICUM

A great little home with living room and fireplace, roomy kitchen, 2 bedrooms and bath. All redecorated inside. No steps, fenced lot, fruit trees and gardens. Can be financed easily for qualified purchaser. Call:
Ken Mann 598-5144

Western HOMES Ltd.

OAK BAY ST. PATRICK BY THE SEA

A view of the ocean — 2 minutes to the beach — very private rear yard — are just some of the features that are exciting about this roomy 2-BR no-step home. All rooms are spacious with many closets — 2 baths — dble. carport. Owners moving to mainland. Priced to sell. Call Ken Jensen, 386-3494, 592-9079.

COUNTRY LIVING OVER ⅓ ACRE

Real family living in Central Saanich country is what you will enjoy when YOU OWN this spacious 1410 sq. ft. home. Kitchen with dining area — Dining room — all bedrooms are SPACIOUS. Lge. L.R. has unique F.P. FULL hi basement has rec. room — laundry room — plenty of storage space. Grounds are landscaped — dble. carport and privacy. Asking price is $63,900. Call Ken Jensen. 386-3494, 592-9079.

NEW LISTING $47,900

Comfortable two bedroom home on a quiet street near Millstream Rd. Cozy living room with brick fireplace, sep. dining room, cab., elect., kitchen with utility and enclosed porch off. Approx. 1,075 sq. ft. in all. Sep. garage, storage, and workshop area. New. MLS.
To view anytime phone
Terry Eden
Wilf Cotton
386-3494 (24 hrs.)

VALUE PLUS $46,900

Good accommodation here for the "starter" family. 3 good size bedrooms, LR with "L"-shaped dining room, 4-pc. bathroom, carpeted family kitchen with lots of cabinets and built-in oven and counter-top stove. Sep. utility and storage room. Approx. $27,000 C.M.H.C. exist. 1st mtg. at 9½% due May, '79. This is astrata duplex at 2817 Admirals Rd. on approx. 60x241 ft. lot. Mls. No. 18099.
For private viewing call
Wilf Cotton
Terry Eden
386-3494 (24 hrs.)

FOR FUSSY FOLKS

Absolutely immaculate is the only way to describe this home! It is completely adaptable to any size family or a retired couple. With 2 bedrooms on the main floor and a beautifully finished den in the full basement (could be 3rd bedroom), plus a family room, 1½ baths. Covered ground level cement patio, tasteful landscaping, fruit trees, and extra black topped parking area for boat or trailer, all on a quiet street — many, many extras! $67,900. MLS 17998.
John E. Thomson
386-3494 (24 hrs.)

OPEN HOUSE SAT. 1-4 P.M. $68,900 1664 SAN JUAN AVE. (OFF TORQUAY) BRAND NEW

Four bedrooms with an exciting new floor plan, large breakfast area, 20x15 living room, attached carport leaves basement potential intact. Quality floor coverings and excellent workmanship. Over 1500 sq. ft. finished. Make your offer on Sat. and we will bridge finance your existing home.
BRIAN BUTLER 477-6534
CANADA TRUST 595-5171

2-BEDROOM HOUSE FOR SALE in James Bay, $35,000, 383-7970.

250 HOUSES FOR SALE

VICTORIA REALTY LTD.
386-3585

JUBILEE

Ideal for starters, this older two-bedroom home is over 1,000 sq. ft., with fireplace in the living room, full basement, pkg. oil heat, new wiring and copper plumbing. Completely fenced small easy-care lot. Priced to sell at $42,500, excellent value. Mr. James, 386-3585, res. 477-8134.

NEW ! ! $55,500

1,080 sq. ft., 2 bedroom, full basement home with utility on the main. Nice views of the Olympics. Close in. Whiteside area. Complete in one week. Exclusive—Lew Moilliet, 386-3585, res. 477-9251.

8 NEW HOMES KENMORE & LLANDAFF GORDON HEAD

—3 BEDROOMS
—2 Fireplaces
—Broadloom throughout
—Triple plumbing
—Built by HUCKER

Priced from $63,900, for more information please call Colin Munro, 652-3383, Bruce Champion, 652-2583 or 386-3585, anytime.

LARGE FAMILY HOME MILLSTREAM

If you need a home with lots of room for a large family, don't miss this!!! A very quiet rural setting close to schools. Priced to sell at $49,900. Call Bruce Champion, 386-3585, 652-3583. MLS.

$59,900 NEW, VACANT

3-bedroom contemporary styled home featuring beamed ceiling in the living room, 2 carports, nice high part basement, wall-to-wall throughout, modern electric heat. Handy location, close in. Price has been reduced substantially. New MLS. Lew Moilliet, 386-3585, res. 477-9251.

3 BDRM., 1½ BATH $43,500

A great family home. Condominium living in a convenient location. Excellent mortgage can be assumed. Call early to view. Fridge, stove, washer, dryer and drapes all included. MLS. Grant MacFarlane, 386-3585, Res. 479-8528.

WHITTOME'S
1111 BLANSHARD 388-4271

BRIGHTON CRESCENT

4 Bedrooms
2 Bathrooms
Fully Developed

Prestige area
Beautiful trees
Oak Bay border
10 years old
Asking $77,475
Make an offer to
BUSTER EALES
Res. 595-8643

$55,588.00 1115 SQ. FT. DUMERESQ

3 BEDROOMS
Living room with Fireplace
Dining room view
Family room down
CALL
BUSTER EALES
Res. 595-8643

MT. TOLMIE

An immaculate three bedroom home close to Simpsons. Nice garden, loads of storage, drive in garage. Make your offer on $55,500. MLS 18354. Call 388-4271 anytime or Res. 595-2154.

I. G. LIDSTONE

J. H. WHITTOME & CO. LTD.

A. E. LePAGE
WESTERN LTD. REALTOR
1395 HILLSIDE AVE.
386-6331
NOW OPEN TILL 9 P.M.

1567 YALE STREET OAK BAY REDUCED TO $56,900

Ideally located close to shopping, schools. Newly decorated, with wall-to-wall carpet, 3 bedrooms, possible 4th, 2 fireplaces, full basement. New roof. Asking $56,900. MLS. Call today
386-6331 DON BECKNER 386-0588

LANGFORD FULL BASEMENT STARTER

This great starter home has two bedrooms up and one down, plus a roughed-in rec room, good sized living room, kitchen and dining room. New plumbing in kitchen and bathroom. Plus a good sized lot. All this and more for the asking price of $47,900. To view this exclusive listing call me:
DENNIS FERRILL
386-6331 478-6140

GLANFORD AREA

Spotless home on a quiet street in Glanford.
—1251 sq. ft. living space
—Attached full garage
—11'9" thermo-pane patio door off LR
—3 good size bedrooms
—Cedar panel kitchen, built-in oven and stove
[illegible]
DON BECKNER [illegible]

SOUTH OAK BAY
[illegible]

PROPOSED DEVELOPMENT [illegible]

250 HOUSES FOR SALE

the Permanent
1125 DOUGLAS ST. and 3647 SHELBOURNE ST.

Ultimate in Gracious Living

Beautifully located in the country is this custom home. Large living room with attractive F.P. Separate formal D.R. Spacious kitchen has numerous cupboards and counter space with family room separate from kitchen. B.R. wing consists of 3 large B.R.s, master with 3-PC. ensuite and separate dressing room. 4 baths in all. Bsmt. completely finished with 2 additional B.R.s, large rec. room, sewing room and storage. Perfect for the people who want to enjoy the ultimate in home comfort. MLS. Priced at $139,500. Please call DOLORES MILES or ERNEST WILLDEN, 477-0141 or 652-2735, 382-9191 or 383-0640.

3604 Quadra $57,900

Character and charm — featuring leaded glass windows would describe this 4-B.R. home. (2 down). There is a loft that could be developed. Large bright kitchen has a sundeck off. Major appliances are included in price.

4119 Hawkes — Glanford Area

If you are starting out or looking for a good retirement bungalow come and see this home. Two B.R.s, L.R. has F.P. and new W-W, dinette, utility off kitchen. Attached carport has storage area. Nice level lot completely fenced. Close to schools and transportation. Priced at $51,900.

A Pad With Pizazz

3-bedroom home with 1 bedroom in-law suite. Owner transferred, price slashed to $64,000. Grab the phone this instant for an appointment to be dazzled.

Rent Money Never Comes Back

2-bedroom home with fireplace and sundeck. Carport and drive-in garage, low down payment. Start your independence with home ownership. $53,900.

For further information or an appointment to view on the above two ads, please contact: PATRICIA BRIAR at 384-2968, or SUSAN WARKE at 479-7725.

Open House 1635 Hybury Place

(OFF MAJESTIC DRIVE)
6:30 to 8:30 p.m., Tues. and Wed. Large family home on cul-de-sac. This new 3-bedroom bi-level home has a feature stone fireplace in a 19x16 ft. LR with top quality carpeting in pale gold throughout. Crestwood kitchen, also a large organized basement, plus a double carport. Come see with me, please. Listed through MLS. $75,900. A. J. SANDY CRAWFORD 477-0141 or 477-1561.

Need Lots of Room?

This big 4-bedroom home even has a separate 1-bedroom suite. The 50x120 lot is zoned R-3. All this at a bargain price. SOPHIE HARDER 382-9903 or 477-0141.

Uplands Beach Drive

Lovely 2,820 sq. ft. Rancher on grounds landscaped second to none. 3 large bedrooms, beautiful den with fireplace, large rec. room area, new W-W carpeting, double carport, heavy shake roof. A pleasure to show. MLS. $139,900. SID HASLAM 477-1994 or GRAY LAITE 656-5267.

St. Charles Lovely

Delightful character home with 1,550 sq. ft. main level, full basement down. 3 bedrooms, separate dining room, large kitchen, fireplace in den. Located on 67x150 landscaped private grounds. Roof and gutter 2 years old. Meticulous condition. EXC. $83,900. GRAY LAITE 656-5267 or SID HASLAM 477-1994.

3 Good Values!

1. $49,500, Gordon Head on 71x208 lot. 2-bedroom stucco with attached double garage workshop. Excl.

or

2. $47,500. Selkirk area. 3-bedroom home with the warmth and charm of the past Selkirk area. ML.

or Sea Views!

3. $69,500. Saanich Peninsula. Over half acre of level land, nice modern family home 3 or 4 bedrooms plus finished rec. room. ML.

For information on the above 3 listings please call IRENE VAN 384-9191 or 382-9191.

Character Home

3-bedroom, full high basement, formal dining room, fireplace, lot size 50x141, large assumable first mortgage of approx. $40,000 at 10½%. Full price $64,900.

$3,000 Down

3-bedroom, full basement, finished rec. room, 15 years old, large secluded lot, 80x200. Full price $59,900.

Gordon Head

Best Buy 4-level split, 4 bedrooms, fully finished basement, corner fireplace, almost one-third acre lot. 2 baths. Full price $69,900.

2 Years Old

5 bedrooms, 1½ baths, full basement, 2 fireplaces, close to schools, quiet street, quality carpets and finishing. Full price $69,900.

Starters

2 bedrooms, fireplace, garage, $2,300 down. Open to offers on asking price of $46,900.
3 bedrooms, fireplace, garage, partial basement. Try $2,400 down. Gorge area.
2 bedrooms, large lot, fireplace, Simpsons-Sears area. Asking $42,500.
6 bedrooms, full basement, fireplace. Try $500 down.

Desperate

MAKE AN OFFER — 4 bedrooms full basement, double carport, immaculate shape. Down payment could be as low as $1.00. This home has to be seen to be believed.

For information on the above 6 listings call R. W. RHODES 479-9241 or JOT HOME 592-2130 or office 382-9191.

Sea View Supreme

Beautiful 13-year-old home in meticulous condition. 2 bedrooms up, 1 on professionally finished lower level. 2 bathrooms, 11½x10½ dining area. W-W over hardwood floors. Fantastic seaview. Delightful landscaped grounds on quiet prestiguous area. EXC. $89,500. GRAY LAITE 656-5267 or SID HASLAM 477-1994.

Shelbourne Plaza

Drive by 3680 McIvor. Here's a dandy starter or retirement 2-bedroom, 1,165 sq. ft. home. Close to all amenities yet on dead-end quiet street. Grounds are 100x71. 10x7 dining area with 17½x11½ kitchen. Plaster throughout. EXC. $53,000. SID HASLAM 477-1994 or GRAY LAITE 656-5267.

Arbutus Cove Price Slashed

Reduced $10,000. A sacrifice! Vendor transferred and must secure quick sale on this beautiful 4-bedroom split-level. Situated in one-third acre beautifully landscaped lot in University area with partial sea views. Immaculate throughout, [illegible]

Sunny Sidney

[illegible] IRMA KULIGOWSKI [illegible]

250 HOUSES FOR SALE

Realtor
Canada Trust
No. 9-1537 Hillside Ave. 595-5171

SAANICH $55,900

4 yr. old home is just waiting for the family needing 3 bdrms on main and developed bsmt. Don't drive-by and miss this opportunity. 2 baths. Good area for children. MLS. For appts to view call:
595-5171 JUNE CORBY 478-8780

WANT THE BEST?

Then don't fail to see this immaculate 3 bdrm, 2½ bath home on good sized fenced lot. Dining room will take large dining suite. Unique and handy kitchen. Full bsmt has rumpus and games rm, extra bdrm and 3 pce. bath. Asking $64,900.
595-5171 JUNE CORBY 478-8780

HYACINTH PARK

Built with a young family in mind this new 3 bedroom tudor design home offers 1150 sq. ft. of comfortable modern living. 3 bedrooms, (master ensuite), L.R. with brick fireplace, D.R. has view of park and the basement has roughed in plumbing and large rec room. You must see to appreciate the quality and many features unique to the asking price of $64,500. MLS 18176.
RICK KALLSTROM
595-5171 (24 hrs.)

THE EXECUTIVE GROUP

Drive by these magnificient new homes then call us for full details:
OAK BAY
934 Foul Bay Rd., almost 1900 sq ft with three bedrooms and a den, 3 bathrooms, sunken living room and lots more! $129,900. MLS 17730
ROCKLAND
1378 Craigdarroch, almost 3000 sq ft with 4 bedrms, 3 baths, family room, hot water heat, jacuzzi pool. $136,900. MLS 18271
10 MILE POINT
3943 Tudor, half acre lot with 1800 sq ft home, quality built throughout. Lots of trees and very close to the water. MLS 17452 $139,000
595-5171 LES BOHER 598-1665
TERRY SMOLLETT
595-5171 656-5882

$34,500

—3 bedrooms
—1½ baths
—galley kitchen
—L shaped living dining
—swimming pool
—Burnside Gardens
—handy to everything
DOUG POSKITT
595-5171 477-0645

2780 SEAVIEW RD. 10 MILE POINT

Rustic 3 bdrm split level home with fabulous ocean and mountain views situated on ½ acre surrounded with seclusion. Living rm fireplace, family room, 2 full baths, delightful sundeck with entrance to all rooms. For more information call:
JULIE MANNESS
595-5171 477-6407
MILDRED STAPELLS
595-5171 477-4860

HOME PLUS MOBILE HOME $49,900

Langford area in excellent condition — a large 1-bedroom home and matching 3 bedrm mobile home, 62x12. Double detached garage — extra wiring. Lot 60x150 — duplex zoned.
JULIE MANNESS
595-5171 477-6407
MILDRED STAPELLS
595-5171 477-4860

"WANT A DUPLEX?"

Then have a look at this well maintained up and down located at 1143 Burdett — near all downtown facilities. Each unit has 2 bedrooms with top quality wall to wall throughout. The upper unit, which is not presently occupied, has one fireplace and a glass enclosed eating area off a large kitchen. The lower unit which is rented for $370 per month has two fireplaces and a large kitchen. Each unit also has a large living room, a stove, fridge and hot water tank and separate meter. This is very valuable future development propery. Drive by and give me a call anytime! MLS 18035
595-5171 JIM MURPHY 592-4463

4 BDRMS OAKLANDS

Large secluded lot with fruit trees and fish pool. Family home with four bedrooms and lots of usable space. Newly remodelled kitchen with eating area and a full 6' basement. $53,900. New MLS.
595-5171 LES BOHER 598-1665
TERRY SMOLLETT
595-5171 656-5882

PARADE OF NEW HOMES

4410 Robinwood (off Shelbourne) $69,500
4390 Shelbourne. $69,900
1664 Tampico, off Kenmore, $69,900
4251 Columbia, off Kenmore, $69,900
4383 Majestic, (finished basement) $79,900
3942 Larchwood, (finished rec room) $77,500
4243 Rossiter, off Kenmore, $73,900

Drive by this selection of new homes and then ask us how Bridge Financing can help you purchase a new home.
595-5171 LES BOHER 598-1665
TERRY SMOLLETT
595-5171 656-5882

CUTE AND COZY

Better take a look at 1535 Stockton Crescent. Near K-Mart. Super starter or retirement bungalow. 2 bdrms. plus 1 down. Lovely kitchen will please the lady, complete with dishwasher. Living room has fireplace and wall-to-wall carpet. Drive-in garage — sundeck with storage. Easy-care corner lot with fenced back yard. $59,500. MLS 18403.
595-5171 JAY ROGERS 477-4569

FAMILY HOME CENTRAL SAANICH

Very large home with three bedrooms, den, and three bathrooms. Finished rec. room and family room off kitchen. Triple carport thermopane windows, shake roof and a huge sundeck with water views. $89,900. MLS 18036.
595-5171 LES BOHER 598-1665
TERRY SMOLLETT
595-5171 656-5882

3RD GREEN COLWOOD GOLF COURSE

at your back door plus 5 bedrooms, 3 full bathrooms, 2 fireplaces, barbeque in kitchen, rec. room, family room, den. These are just some of the features of this fine home which must be seen inside to be appreciated. For further details and an appointment to view, please call: MLS 17874. $89,000.
JEAN McMICHAEL
595-5171 479-9113

THE ZIEGLERS

595-5171 592-1768
384-8075 (Pgr 310)

OFFER

$54,500
Here's what you've been waiting for, — a 2-bdrm, no basement house with a substantial assumable 1st mtge at a decent interest rate. Give us a call we'll show you what we mean.
MLS 17882 Call THE ZIEGLERS

OAK BAY

Located in the UPLANDS this excellent 18-year-old home provides space for the larger family and privacy for all. 5 bedrooms or 6 if the 12x18 den is not required. 2½ bathrooms. spacious 9x16 ft. kitchen with ample breakfast area, or seat the whole family in the 12x14 separate dining room. Exceptional at $104,000. MLS 18409 Call THE ZIEGLERS

BEAMED CEILINGS

Yes, and leaded glass. Older, but carefully maintained and modernized. Oak Bay area. $63,000 MLS 17847. Call THE ZIEGLERS

REVENUE—

[illegible] added ad- [illegible] boro Bay [illegible] renovated [illegible] accommo- [illegible] the 1600 [illegible] income [illegible] the 2000 [illegible] 2/3 acre.
THE ZIEGLERS
595-5171 592-1768
384-8075 (Pgr. 310)

250 HOUSES FOR SALE

Realtor
Canada Trust
No. 9-1537 Hillside Ave. 595-5171

GLANFORD 1400 SQ. FT.

Yes! This home does offer 1400 sq. ft. on main floor as well as a full basement with a rec. room. You'll love the large lot and quiet cul-de-sac. Owners have bought so come and take a look. $59,500.
BRIAN MARTIN 595-5171

YOU CAN

Still pick your own floor coverings in this brand new 3-bedroom home in Gordon Head. Large kitchen and dining room, roughed in fireplace and 3rd bathroom on lower level. For further info on this exclusive listing please call:
JEAN McMICHAEL
595-5171 477-9113

401 TAMARACK IN-LAW SUITE

Off Wales Rd. near COLWOOD GOLF COURSE. Immaculate eye appealing home on cul-de-sac.
MAIN FLOOR 1180 sq ft. 3 bedrms, living rm, dining rm, 2 baths, sundeck.
LOWER LEVEL 880 sq ft. 2 bedrms, living rm, fireplace, kitchen, full bath.
Vendors have bought — will consider offers on $74,500. MLS 17776
JULIE MANNESS
595-5171 477-6407
MILDRED STAPELLS
595-5171 477-4860

NEW HOME BUYERS

I have several new, ranging from $59,900-$73,900. Try your own down payment, vendor willing to assist in financing to qualified purchasers.
595-5171 DOUG POSKITT 477-0645

BICO
BOORMAN INVESTMENT CO. LTD. — 386-7521

YOUR CHANCE

To enjoy living in beauriful Fairfield in quiet residential area. Well-kept stucco 2-bedroom home has large livin rooma and guest size dining room, full vasement, separate garage, well landscaped lot and only $52,000. MLS 17735.
O. ZACHARY. 396-7521 or 592-2265

Portage Inlet Area — 2 bedroom — full basement home. Very nice — $52,900. C.T. Esquimalt area — 2 bedroom retirement or starter homes with or without basements, from $47,500.00 to $55,000.00. MLS
For further information—
Please Call DEL HOEGI 386-7521 or 383-0516

BE HAPPY SIDNEY 3 BRAND NEW HOMES

2 have 2 bedrooms on main floor with full and ¾ basements at $61,500.00. One has 3 bedrooms on main floor and ¾ basement at $62,500.00. These are good quality and have special finishing touches with siding and brick. Plus one and two fireplaces per home.
CALL JOHN HOLMS at 386-7521.

PERFECT FOSTER HOME ESQUIMALT LARGE FAMILY HOME

4 or 5 bedrooms on 2 levels, plus accommodation in full basement. Large entrance hall. Dining Room. Living Room. Big Kitchen. Pantry. Laundry Room. Walk-in closets. About 1200 square feet on main floor. Over 1000 square feet upstairs Glass Greenhouse. Zoned Duplex. 2 blocks to Esquimalt Plaza.
$68,900 MLS. Call JOHN HOLMS at 386-7521

NEW LISTING GORGE DUPLEX 2896 INEZ DR.

Two delightful suites — a 3-BR and a 1-BR, both completely renovated, located one block from the Gorge waterfront. Try your down payment on asking price of $62,900. MLS.
PETER DUECK or MIKE WESTON
656-6060 386-7521 598-3955

OAK BAY SEAVIEW 412 QUEEN ANN HEIGHTS ESTATE SALE

A most desirable location and a very interesting contemporary home.
PETER DUECK or
MIKE WESTON
656-6060 386-7521 598-3955

643 KENNETH (Off Glanford) REDUCED TO $62,900 MUST BE SOLD

Don't miss this 4 bedrooms, 2 bath beauty ideal for the young family starting out. Situated on a large corner lot with fenced backyard. This three-year-old home is one of the best values on today's market. For prior viewing contact:
PETER DUECK or MIKE WESTON
656-6060 386-7521 598-3955

1111 Government St.

PLAYFARE PROPERTIES

We have 6 beautiful properties to offer without Real Estate commissions. All properties are brand ned and are ready for immediate possession. Drive-by at your leisure and then call us for a personal and friendly showing.

7985 Larkvale Road
$69,500—$24,500 dwn.

7986 Galbraith Cres.
$69,800—$23,300 dwn.

7992 Galbraith Cres.
$68,900—$22,900 dwn.

7989 Galbraith Cres.
$68,900—$22,900 dwn.

931 Nicholson St.
$74,900—$24,900 dwn.

4343 Ridgewood Cres.
$74,900—$24,900 dwn.

The P.I.T. on these properties is approximately $530.00 per month and vendor will carry part of the down payment if required.

Please call Chris Grant,
382-4221
PLAYFARE PROPERTIES LTD.

"MUST BE SOLD" 3108 WISHART

View this charming custom ranch bungalow. Artistic decor in perfect condition. Approx. 1200 sq. ft. of luxury living. Family room, sunken living room, feature fireplace, dining room, 2 lovely bedrooms, dream kitchen, utility room, carport, easy care treed lot. Choice Colwood - off Metchosin. Asking $59,900. Vendor moving.
MILDRED STAPELLS
595-5171 (24 hrs.) 477-4860
JULIE MANNESS
595-5171 477-6407

PANORAMIC SEA VIEWS

Sidney. Lovely, well-built and maintained home. Close to shopping and all amenities. Living room and kitchen windows look out over Gulf Islands and Mt. Baker. Access to beach is just across the road. Approximately 1,000 square feet plus basement. Upstairs has large living room, Arizona sandstone fireplace, big kitchen and 2 large bedrooms plus bath. Laundry hook-ups, half bath and garage in partially developed basement. Offered for sale at $68,500. Private. Serious inquiries only, please. 656-2255.

250 HOUSES FOR SALE

Green Acres
3½ Percent
Exclusive Residential
HENDERSON REALTY
385-9741

WEEKEND DRIVE BYS

CLIP OUT THIS COLUMN

OAK BAY:

3108 WESTDOWNE — Two-bedroom luxury home, full basement with rec. room. $85,000.
J. G. McCORMACK 592-6214

CITY:

1736 EMMERSON — Jubilee area — 2-bdrm. including washer, dryer, stove and fridge, in the $40s.
J. PARKER 598-8352
816 ANDERSON — Two-bedroom starter with full basement. $42,500.
C. W. ARNOLD 592-6454
3841 DOUGLAS AVE. — Town and Country area. — a clean family home on a large lot. 7-room home at only $49,900. Low down payment will carry.
O. E. WHITE 592-7220
1717 DENMAN ST. — Jubilee area — 3-bdrm family home. Nicely maintained, w.w. throughout. $47,900.
RANDY COLBERT 479-5932

GORDON HEAD:

4153 TORQUAY DR. — 13-yr. stucco — 2-bdrm. — 2 baths, full bsmt. Rec. rm. Value! $59,900. MLS.
S. TRONT 477-2829
1625 LONGACRE — 3-yr., 4-bedroom, 1½ bath, full bsmt., 1,260 sq. ft. MLS $64,900.
STAN TRONT 477-2829
UNIT 1 AT 1201 McKENZIE — Very attractive, 3-bdrm. townhouse with private near garden and good parking. Nice entrance to a 1,300 sq. ft. home. Children and pets permitted. Listed at $54,500.
O. E. WHITE 592-7220

SAANICH WEST:

4039 GRANGE — 3-bdrm., immaculate inside and out. To view call Jack Parker 598-8352.
535 BAKER — Reduced, will look at $61,000. Lots of room for boat and camper.
JACK PARKER 598-8352
3281 LINWOOD — Townhouse — 3-bdrm. — 1½-bath, extra finishing down. Only $49,900.
S. TRONT 477-2829

SAANICH EAST:

4037 CUMBERLAND — Completely renovated inside. 2-bdrm. Large lot. Asking $44,000.
JACK PARKER 598-8352
40000 CENTURY — 3-bdrm., rec. room, large lot. To view call:
JACK PARKER 598-8352
3948 LEXINGTON AVE. — Large executive family home. 4 bedrooms. 2½ baths. $98,900.
J. McCORMACK 592-6214
C. W. ARNOLD 592-6454
4076 CEDAR HILL X RD. — 3-bdrm., split level home. Fully developed lower level. Concrete heated, filtered swimming pool. Call:
RANDY COLBERT 479-5932
1530 ASH — Large, one-year-old family home close to Mt. Douglas Park, and the sea. 4 bedrooms. 2½ baths. $89,000.
J. McCORMACK 592-6214
4015 SAANICH RD. — 2 bedrooms, $46,900.
FRED SUTTON 652-1857
861 BRETT AVE. — 2 bedrooms, starter offers on $49,900.
D. RANSON 479-4997

CENTRAL SAANICH:

6929 VEYANESS — 4.81 acre productive organic fruit farm, small home, good outbuildings. Above ground swimming pool. $129,500.
C. W. ARNOLD 592-6454
6960 VEYANESS — 2-acre hobby farm with 2 or 3-bdrm. house and good outbuilding.
FRED SUTTON 652-1857
965-969 CLARKE RD. — New strata title duplex, 2x3 bedrooms, $49,900 each unit.
FRED SUTTON 652-1857
HOWARD TOMLIN 477-1327

SIDNEY:

2091 PIERCY — 3 bedrooms — 1½ baths — full bsmt. Top value. MLS $57,900.
S. TRONT 477-2829
2086 AIREDALE PL — 3-bedroom, 1½ baths, exceptional condition. $59,900.
J. G. McCORMACK 592-6214
C. W. ARNOLD 592-6454
10297 GODFREY PL. — 3 bedrooms — 2 baths — full basement — excellent value. $57,900.
FRED SUTTON 652-1857
2143 MALAVIEW — 3-bdrm. with 4th bdrm. or family room down. Excellent buy at $52,900. down. Excellent buy at $52,900.
RANDY COLBERT 479-5932

ESQUIMALT:

861 TILLICUM — Stucco — 2 bedrooms — full bsmt. — rec. rm. $53,500.
F. CARVER 595-8664
S. TRONT 477-2829
278 HIGHLAND HWY. — 2-bedroom townhouse in demand. Village Grove. $43,950.
D. RANSON 479-4997

VIEW ROYAL COLWOOD:

3366 WISHARD RD. — $69,500 — Two bedroom suite, lower level, three-bedroom suite.
C. W. ARNOLD 592-6454
J. G. McCORMACK 592-6214

$49,500

2733 SHELBOURNE ST.
2-bedroom, with fireplace in den, new wall-to-wall carpets. Basement. By owner. 477-5829, or 477-2595.

BY BUILDER IN GORDON HEAD new 1250 sq. ft. 3-bedroom home, with many custom features including thermopane windows and black walnut cabinets. 1702 San Juan Ave. Off Torquay Dr. Open to view Friday 6 p.m. to 9 p.m. Sat. and Sun. 1 p.m. to 5 p.m. or phone 477-0784.

BRENTWOOD
New 2-bedroom home, thermopane windows and well insulated. 1½ baths, dishwasher, laundry up. Many extra features, plus 5-year warranty. $72,500. 1010 Damelart Way, off Hagan Road. 652-1673 or 652-4155.

BY OWNER IN MILL BAY area, 2-bedroom house on .9 acres of land. Mostly cleared, large garden, very good soil, secluded, good for animals, lots of firewood, 15 gallons per minute drilled well, choose a new carpet. $44,700. 743-2212 (112).

UNIVERSITY AREA $66,500

By owner, 3-4 bedrooms; 1½ baths, full developed basement. Fenced, landscaped lot. Garage. 477-3379.

GORGE AREA
2-bedroom, 1 bedroom downstairs, fireplace, hardwood floors, new kitchen, wiring and plumbing, large lot, all appliances. $47,500. 382-2695.

N. OAK BAY EXECUTIVE home. Five bedrooms. Three baths. $97,500 (offers). Mr. Shaver 386-7721 Investors Syndicate Rlty.

CHAMPION REALTY LTD.
for Appraisals and Consultation.
813 Fort St. 388-4477

250 HOUSES FOR SALE

SSC
SWINERTON STEWART CLARK LTD.
in merger with
JOHNSTON AND CO. LTD.
1318 Blanshard 385-2481

Quarter-Acre Only $55,500

see this immaculate, modern home in a nice area. Large living room, fireplace, gleaming oak floors, dining room, bright kitchen and two good-size bedrooms. Full high basement, large rec. room, OOM furnace. A well-built stucco bungalow with roses, shrubs and shade trees in front. Backyard all fenced for small children or pets. Large veg. garden, fruit trees. New exclusive listing. Quadra-Lake Hill.
MRS. WEBB
Res. 477-3095 (anytime)
Office 385-2481

OAK BAY RUNNYMEDE PL. ASKING $86,500

A desirable, private location offering a 63x190 lot with entertainment size patio, green house, metal storage shed and easy care garden. The 3-bedroom, family home features 1860 sq. ft. on two levels with laundry off kitchen and 1½ bathrooms, plus very large rec. room with fireplace. By appointment only. Please call:
385-2481 SID CUSTANCE 598-7781

ROYAL OAK MINI-FARM

Almost ¾ of an acre of beautiful property in this desireable area. Comfortable two bedroom home, large living room, fireplace, dining room, spacious kitchen. Basement, workshop, large double garage. Numerous fruit trees, good garden soil. House has copper plumbing, heavy wiring and recent roof. Price $64,900.
385-2481 MRS. WEBB Res. 477-3095 (anytime)

ESQUIMALT $63,900 FULL BASEMENT THREE BEDROOMS

Lovely modern home set on a large lot. Living room has almost new W-W, fireplace, dining room with sliding glass to large sunny patio. Bright kitchen, built-in range. Quiet street. Level lot, good garden soil.
385-2481 MRS. WEBB Res. 477-3095 (anytime)

REAL ESTATE SERVICE
COAST TO COAST
AND U.S.A.

BB — BROWN BROS. on BLANSHARD
"People Helping People"

WILLOWS Oak Bay $63,200

Close to schools, shopping and transportation in a prime residential area of greater Victoria. This storey-and-a-half dwelling offers 3 bedrooms, L Rm with FP and kitchen eating area. In the basement there is an extra bedroom with 2-pce. ensuite. Pleasant rear yard, fenced, fruit trees and lane MLS No. 17754
JIM McNAUGHT 592-0285

BRENTWOOD 6997 Hagen Rd.

A new home of superior quality on a treed lot close to marinas. Attractive ground level foyer entrance. Lovely L Room with feature panel wall, raised hearth rock FP, separate D Room and well designed family kitchen, 3 bedrooms (master ensuite), quality wall-to-wall throughout. Thermopane windows. Full basement ready for development. Wraparound sundeck. Heavy shake roof. MLS 18324. $72,000.
JOE RICKARD 656-1628

$35,900

2 or 3 Bdrm. older home in the Quadra-Bay St. area. Large kitchen, Lrm, den or 3rd bdrm, 1-pce. bath on main. Upstairs are 2 bdrms, and a 2-pce bath. Washer-dryer facilities. OOM heat, copper plumbing. Good existing financing available at 9½% MLS No. 18486.
REG SCHUMAKER 598-2333
or 385-8771 (anytime)

REALSPAN PROPERTIES LTD.
1031 VANCOUVER ST. 388-6454

$69,900 3 REASONS TO BUY

2667 Capital Heights
(1) ATTRACTIVE Home with Quality Construction.
(2) IMMACULATE Grounds with Towering Oak Trees and Beautiful rock garden.
(3) PLEASANT View from High Elevation. 1268 sq. ft. on main, three bedrooms, two bathrooms, two fireplaces, downstairs study, rumpus room, spacious drive-in garage, delightful glassed in patio overlooking garden and a new roof less than 1 year old. Street and neighbourhood are attractive and quiet and within minutes of downtown. It's a beautiful family home well worth seeing.

DOUG MENZIES
388-6454 478-9161

NORTH OAK BAY AUTHENTIC TUDOR $57,900

Tucked in a corner among its English gardens on a quiet cul-de-sac, just 5 blocks from Willows Beach, this authentic Tudor with its leaded window charm boats 4 bedrooms, Bay windowsed 20 ft. living room, large kitchen and charming entrance hall. No steps and low taxes. Situated near a school and is without a word of doubt the best buy in our fair city. If you like character and have an artistic eye you are missing the buy of the year.
VIVIAN M. ROBERTS
477-0191 477-0281
Royal Trust Real Estate Dept.

N. OAK BAY GRAND PIANO?

A very well kept bright and cheerful, 3-bedroom home of over 1,600 sq. ft. on the main floor alone. This home has spacious reception rooms on both the main and lower levels — hence the Grand Piano! The kitchen is large, and of the family room type. This property is modern and has a fine lot of 75x175; also a Double Carport. (MLS 18300.) Phone for details.

$99,500

LEVERTON RLTY.
385-8012

GOOD VALUE
AT UNDER $50,000
2 bedroom home. Close in and handy to bus and stores. Suitable for 1 child or family. House is in very good condition. Large master bedroom, huge kitchen with utility room off, with washer and dryer hookup. F.C.B. with drive in garage. Some vegetable garden in patio slab. $49,900.
Eric Hodgkinson 382-0047
J. H. Whalen, 382-7975 Off 386-2911
Homefinders Wall & Redekop

250 HOUSES FOR SALE

Century 21
REAL ESTATE
PRINCIPAL PROPERTIES
4088 SHELBOURNE
477-9514

EMERGENCY SALE

2600 FT. 2 AC.
NEW
Luxury Architect Designed Home On View Property Overlooking Happy Valley. Circumstances Require Vendor To Examine All Offers. Reduced to $96,000. Try Your Offer. R. Butler Or M. Lund, 477-9514, 479-7994, 652-2736.

$88,500 GORDON HEAD

OPEN BEAM
Better Homes and Gardens type home on 12,000 ft. lots of very extensive mature landscaping in quiet area near the sea. Very serene area of superb homes. Ross Butler or Marion Lund, 477-9514, 479-7994. MLS.

$169,000 NOW

SPACIOUS FAMILY
Over 4,000 sq. ft. Tranqil; Split-Level Living on 4.5 acres of park-like property with soccer-field-size lawns. Rural, quiet N. Saanich. 2 huge swimming-watering ponds. Ross or Marion, 477-9514, 479-7994. MLS.

Montreal Trust

SIDNEY
3 BR, split level only 4 yrs. old, newly decorated throughout, top quality shag carpeting. Steps from new South Sidney primary school. Large lot with vegetable and flower garden, plus a small greenhouse. Try your offer. Asking $55,900. MLS 17355.

NORTH SAANICH
1.98 acres will 1,664 sq. ft. 8 room ranch style bungalow. Fully fenced, 3 box stalls. Approved for subdividing upon obtaining water supply. Walking distance to schools and marinas. Assdking $99,500. MLS 17984.

NORTH SAANICH GREENHOUSES
7 acres with approx. 25,000 sq. ft. of hydroponic greenhouses. Presently growing tomatoes. Partly finished 2,000 sq. ft. house, large workshop, sorting shed. Greenhouses are automatically heated, adequate water supply, 400 foot frontage on main road plus frontage on Pat Bay Hwy. Tremendous potential for a hard worker. Asking $225,000. MLS 18275.
For complete details on the above three listings, call:
656-3924 WM. ROGERS 652-1891

SPACIOUS FAMILY HOME PLUS $150 MO. INCOME

Priced to sell by owner, $59,900. A well built home in popular location plus self-contained cottage at back of property rented at $150 a month. Attractive large living room and dining room, family kitchen with eating area, 3 bedrooms plus 2 down. Lot size 108x125, double carport, close to schools and buses. Willing to discuss with agent. 479-6585 or 384-9891.

READY?? FOR SCHOOL

See our new homes almost complete, and ready for you before school starts. Close to Fairburn Elementary, Mt. Doug High, UVIC and racquet club. Featuring 3 bdrms., full bsmnt., mstr. ensuite, beautiful new designs. Still time to pick carpets and tile. NOW IS THE TIME. CALL KEN McCANDLESS, KASAPI CONS. CO. 386-6191, 478-4606.

LOW PRICE BUT GOOD

Four bedroom family home in James Bay, new restored and decorated thru'out. Large kitchen, living room, full basement, 1400 sq. ft. on one floor. For the buyer that wants a lot of house at a low price — see this one. Price $55,000. MLS to view phone Clayton Warren, 384-9798 or Frank Beamish Realty 385-5113.

BIG, BOLD, BEAUTIFUL HIGH TATTERSAL AREA. BIG FAMILY HOME, BOLD POSITION SITTING ABOVE NEIGHBORS, BEAUTIFUL HOME WITH EASY CARE LOT. EXCELLENT VALUE AT $77,500 — PSSST! (NEXT DOOR JUST SOLD FOR $82,500!) PHONE NOW FOR APPOINTMENT TO VIEW.
ERIC HODGKINSON 382-0047
J. H. WHALEN 382-7975
Off. 386-2911
HOMEFINDERS WALL and REDECOP

LOW COST HOUSING
2 BEDROOM, NO BASEMENT HOME ON EXTRA LARGE DUPLEX ZONED LOT. IDEAL STARTER OR RETIREMENT HOME. SUITABLE FOR ANXIOUS PURCHASER ON A TIGHT BUDGET. DON'T DELAY, PHONE TODAY. ONLY $46,500.
ERIC HODGKINSON 382-0047
J. H. WHALEN 382-7975
Off. 386-2911
HOMEFINDERS WALL and REDECOP

SOOKE PANABODE PRIVATE SALE

$55,300 —— 479-7981

BY OWNER
Price reduced. Leaving Victoria, must sell 3-year-old quality built family home on quiet cul-de-sac, over 2,400 sq. ft. of finished area, 4 bedrooms, 3 baths, large fenced lot, Goldstream Park area. 2909 Corrinne Place, 478-1021.

GORGE AREA
2-bedroom home, close to Gorge Centre, fireplace, bedroom in full basement, hardwood floors, asumable first mortgage. $45,000 firm. 382-2695.

39,500
Store front, 2 bedroom house. Suitable store, office, studio, duplex. Fernwood — Pandora area. Private Sale, 388-5392.

EXCEPTIONALLY CLEAN 4-bedroom home, with lovely living and dining rooms, large kitchen, also full basement, with drive-in garage. 479-2990.

$46,500
By owner. Must sell. 2 bedroom, no basement, Sears area. 595-3075.

NEW — $62,000
644 Griffiths, off McCaskill, off Pine, off Craigflower. To view phone Quigg Holmes Ltd., 479-8403.

HOUSE ONLY FOR SALE, YOU move it, $1750, 592-6841.

250 HOUSES FOR SALE

SINCE 1887
Pemberton, Holmes Ltd.
1000 Government St.

10 MILE POINT 2777 BENSON PL.

One of the finest homes in this most desirable area. Over ½ acre of beautiful lawns and gardens. In addition to 5 BR's and 2 full bathrooms this home offers separate den, sewing room and rec room. Now add features such as 2 hot water tanks, garden shed and the privacy of a quiet cul-de-sac and you have solid value at the asking price of $112,000. All offers considered as owners leaving B.C.
384-8124 BOB SIMON 384-9006

SIDNEY

IMMEDIATE POSSESSION
Bright older 3 BR. bungalow immaculate with modern plumbing and decor. Ideal retirement home within easy walking distance of Silver Threads centre. MLS 17656. $46,750.

LANDSEND ROAD

On the water with a fabulous view up Satellite Channel this 3-bd. post and beam with large kitchen, cozy den with F-Place, is located on an easy-care one-acre lot well secured from the road.
$140,000

SAANICHTON

IMMEDIATE POSSESSION
New 3-bedroom house with aluminum siding on quiet cul-de-sac avenue in area of fine homes. Fm. room off kitchen, loads of space for development at lower level which includes roughed-in fireplace. MLS 18268. $64,500.
384-8124 GILES PERODEAU
656-4525

½-ACRE MINI RANCH

ONLY $61,500
2869 LEIGH RD.—
OFF GOLDSTREAM
Looking for breathing room in the country with easy commute to city? This fine property could be your answer. The 10yr. old ranch style home is on the front part of the property, surrounded with lawn, and a young fruit bearing orchard. There are 3 good sized bedrooms — big family style kitchen with eating area — large living rm. 11x13'6", utility rm. den and extra storage areas. The "BACK FORTY" is completely fenced and has separate driveway. Could be developed in many ways for extra income. Horses, garden, truck, boat or equipment and storage. Excellent schools — walk to shopping. EXCLUSIVE LISTING CALL:
MIKE SWEENEY
384-8124 385-1547
IAN McGREGOR
384-8124 384-5130

10 MILE POINT OPPORTUNITY

Huge .75 acre lot with natural arbutus growth and adjacent wooded park provides ideal setting for this 2423 sq. ft. contemporary two-storey, 4 Br's, 4 baths (2 ensuite), 2 FP's plus excellent floor plan with totally private guest room. All appliances included. Immediate possession, vendor leaving the country — why not make an offer on the $130,000 asking price? MLS 18273
384-8124 STU MacDONALD 477-9889

UPLANDS GOLF WHITE COLONIAL SWIMMING POOL PRICE $169,500

Supercalifragilistic — Expialadocious, difficult finding words that will adequately describe the many extra fine features to be found in this stately white colonial 2 storey residence.
—21.8x14.7 separate LR with marble faced fireplace, fitted screen and matching accessories.
—Guest sized formal DR 13.8x12
—Main floor FR 24x23 2nd F.P. includes billiard table, a delightful and most used room in the home.
—2 piece powder room of 21x9 front entrance
—Nicely situated den or study with sliding doors leading to rear garden deck.
—2nd floor features 3 large bedrooms plus full 4 piece main bathroom, Master BR has own 3 pc with shower stall, adequate closets and storage area.
—Full basmt has 21x14.6 Games Room.
—Full 2 car enclosed garage. Plus garden house to rear of this beautifully treed lot.
—36'x27' screened and filtered pool, oodles of patio and sunny exposure. ML. 18655, owners have purchased, maybe your opportunity. For extra detail or for private viewing, please call
C. A. CLIFF ANDERSON
384-8124 477-3994

ARBUTUS UNIVERSITY AREA 2323 HOLLYHILL (OFF LEXINGTON)

I am pleased to offer this outstanding executive home designed and built by David Gurr. Some of the design features include: Sunken living rm with floor to ceiling brick fireplace — entertainment size dining room — intercom — master suite on separate level has its own studio and balcony — massive beamed ceilings. Just to make it perfect, most rooms have sea views. If you drive by, you will want to view. Asking $155,000.
384-8124 BOB SIMON 384-9006

3130 UPLANDS RD.

A home offering stepless, easy maintenance one level living with a small downstairs area suitable for workshop and storage. About 2500 sq. ft. of well proportioned rms. Guest sized dining room has alcove for oversized buffet. 4 B.R.s master being 18x14 charming sun or T.V. rm. 2 complete bathrms. Large fully cabineted kitchen with all appliances and adjacent laundry with washer and dryer. Time control sprinklers back and front on a pt. 74 acre lot offered at $122,000 MLS 18312.
STUART SIMPSON
384-8124 598-4056

Century 21
REAL ESTATE
SUBURBAN REALTY LTD.
2684 Sooke Rd. (Colwood)
478-8316

SEAVIEW

Spacious 4 bdrm. home with nice views of Tseshum harbour in Sidney. Open beam ceiling in L.R. and D.R. floor, to ceiling F.P. in L.R. Finished Rec room, bdrm, and bathroom in bsmnt suitable for in-law suite. Games room ready to be finished and workshop in bsmnt. Single enclosed garage, plus extra parking for boat, camper, etc. Large lot borders on large park.
To view call Barbara Whiteley, 478-8316, 478-7022

OPEN HOUSE 1:00-4:00 p.m. Weekdays BY BUILDER

3 bedrooms, 1½ bathrooms, W-W carpet, spacious living room, dining room comb., full basement, carport and sundeck. 2704 Rainville Rd., off Hoffman Ave. and Millstream Rd., HUGO HUCKER CONST., 382-9212, 9 a.m.-4 p.m.

250 HOUSES FOR SALE

Century 21
REAL ESTATE
MAYFAIR REALTY
3147 Douglas Street 386-2955
Mayfair Shopping Centre

REDUCED COLWOOD $58,900

If you require extra area for parking for trailers, campers, etc., this quality-built 5-year-old 3-bedroom home in Colwood is what you need. Full basement has finished rumpus room. Sundeck over carport. A pleasure to show. MLS 17157. Call GEORGE WALL, 386-2955 or 477-0548.

LARGE FAMILY HOME

3 or 4 BR home in popular S-Sears area. LR with FP, separate DR, large kitchen. Home is beautifully finished — all you have to do is move in. Call me to view. MLS 17773. $58,900. PETER SYKES, 386-2955 or 382-3216.

CLOSE-IN OWNER TRANSFERRED

Lovely 2-BR home, plus extra BR and rumpus room in lower area. In nice condition, feature fireplace, guest-size dining room. Brand new built-in Kitchen Aid dishwasher. Good size lot for gardner. All this at only $56,900. GEORGE PARSONS, 386-2955 or 598-3847.

6 YEARS OLD $56,900

A new listing at a VERY REALISTIC price, located in the popular Colwood-Langford area. Well-kept, 3 bedroom home with L-shaped dining-living room with fireplace and feature wall. Kitchen with eating area. LARGE L-shaped rumpus room presently being worked on. Sundeck over carport. Beautifully landscaped lot. At this price you better see it quickly. Trades considered. Call GEORGE WALL 386-2955 or 477-0548.

NEW JAMES BAY MLS

Spotlessly kept 2-bedroom, LR and DR home on quiet cul-de-sac 2 blocks from the park. Be the first to view. Only $54,900. LEIGHTON NOBLE, 386-2955 or 658-8968.

PRICE REDUCED MUST BE SOLD

If you want a lovely 2 BR, full bsmt. home with beautifully landscaped and fenced back garden don't just view from the street. Come on thru folks, you'll be delighted. Offers to $54,900. MLS 17196. LEIGHTON NOBLE 386-2955 or 658-8968.

BRENTWOOD 2-BDRM.

Situated across the street from the waterfront. Cozy cottage style home. Has been recently renovated. Property is commercially zoned. Good future potential. Plenty of space for boats, trailers, etc. Price $49,900. CALL GEORGE PARSONS 386-2955 or 598-3847.

TRANSFERRED

Must sell home by August 1. 2 bedrooms, living room, dining room, 2 bathrooms. Must be seen. Make your offer — call LARRY QUAGLIOTTI, 386-2955 or 479-6609.

Island Homes Ltd.
2504 DOUGLAS
386-7545

DUPLEX ESQUIMALT LAGOON AREA

Immaculate home in lovely location — 2 bedrooms each side. Close to schools, stores, etc. Nice landscaping, low taxes and heating costs. Make your offer today and start living in your own home with income.
Don Layman, 385-0297
Roy Eldridge, 477-6735 or 386-7545

SEA VIEW CORDOVA BAY

Immaculate 3-bedroom home with sweeping view of straits and islands. Large living room with glass doors to large sundeck, fireplace, modern kitchen with built-in appliances, wall-to-wall carpets throughout. Ensuite plumbing and family bathroom. Open stairs to large rec room with fireplace, large extra bedroom with bath, laundry room, workshop and storage. Large landscaped lot, double carport. Full price $92,000.

LLOYD ELLIS
658-8222

P.R.B
P. R. BROWN AND SONS LTD.
"The People to See"

IMMACULATE

3-BR home on Oriole St. near Sears. uiet, well-kept area yet most convenient to shopping, University, beach, etc. Lower level has a large rec. room, bath and 4th BR. Possible in-law set-up. Elderly Vendor moving to an apartment. Hard-to-beat price of $63,900.
ROY ANDERSON
385-335 477-5057

NEW ON MARKET

(Rockland Area)
2-bedroom home in good condition, separate dining room, nice yard. Asking $66,500.
GEORGE GREEN
385-3435 Res. 477-4661

DANE DEVELOPMENTS
NEW HOMES AVAILABLE
FROM $59,900
Call Mr. Nesbitt
477-7101 or 592-2449

FOR SALE BY OWNER SOOKE 2-year-old, 3-bedroom home, acorn fireplace, wall-to-wall, close to schools and stores. $44,900. 642-5320 anytime weekends, after 5:30 weekdays.

SOOKE, OLDER HOME, OCEAN view. Fruit trees, duplex potential. 642-5848.

$44,000. 2-BEDROOM MAIN, 1 down. Full basement. Sundeck. No agents. 598-8518.

253 COUNTRY HOMES AND PROPERTIES

34 ACRES

3 bdrms, 3 baths, over 2000 sq. ft. with LR, DR, and large utility area all on one floor. Land consists of treed acreage, meadow, ponds and riding trails. $180,000. MLS 17332. Call for directions.
TERRY SMOLLETT
595-5171 656-5882
595-5171 LES BOHER 598-1665
The Canada Trust Co.

SOOKE—ATTRACTIVE BALconied chalet, on 1.25 acres, adjoining woods. 2 carpeted floors, 3 bedrooms, 1½ bathrooms. $54,000. 642-5508, 642-4186.

GORDON HULME LTD.
SIDNEY-SAANICH PENINSULA
656-1154 2444 Beacon Ave.

253 COUNTRY HOMES and PROPERTIES

Western HOMES Ltd.

$65,900
1.45 ACRES
BEAVER LAKE

A terrific rural property adjacent to Beaver Lake Park, very nice 3-bedroom home with firepace in living room and separate garage and workshop in backyard. MLS. 18362.

2 ACRES
MILL BAY
BRAITHWAITE RD.

A great 2-year-old family home consisting of 3 bedrooms; 1½ baths, L-shaped living and dining room; WW carpets, and full high basement partially finished with 3rd bathrm roughed-in. All this plus a small neat barn and fenced paddock for your horse. Asking $61,900. MLS 18097.

MILL BAY
TWO HOMES
14.65 ACRES

A fantastic hobby farm; high cleared rolling hay meadow, modern 4-bedroom home plus a modern 1-bedroom cottage fully self-contained; large 8-stall barn plus riding ring. Asking $169,000. New MLS 18100.

5 ACRES
NORTH SAANICH

Picture a modern family home with over 2,000 sq. ft. on one floor which incudes 4 bedrooms, 2 full bathrooms; living room and large dining room with fireplace. Property includes 30x40 newer barn with regular box stalls and 2 foaling stalls plus lots of tack and hay storage. All of this and more; within walking distance of Sandowne Race Track. MLS. 24004. Asking $120,000.

FOR FULL PARTICULARS ON ANY OF THE ABOVE PROPERTIES CALL NOW
Jack Davis
386-3494 (24 hrs.)

SOOKE SEAVIEWS
3 BEDROOMS

Centrally located offering 3 bedrooms, laundry; large kitchen and living room with fireplace on main floor. Large rec. room and storage in bsmt., 90x100 ft. landscaped lot with views over the Sooke Harbour, Basin and straits. Only 9 yrs. old and realistically priced at $51,500. Bill Kozak. MLS No. 17010.

NEW $48,500
3 BEDROOMS

"SOOKE", New M.L.S. Where else can you get a new 3 bedroom home with a full basement on a 70'x150' lot for $48,500. Has a fireplace, (2nd roughed in), and a large deck with a southern exposure. Fast possession here so call and view this home with me today. Several other homes available starting at $45,000. Call me.
BILL KOZAK 386-6164 or 642-3404.
MLS No. 17348.
CASTLE PROPERTIES LTD.

HORSE LOVERS DELIGHT!

Versatile property featuring 6.51 Acres. Main home — 4 bedrooms with sunken conversation pit and heatilator fireplace. Concrete barn — 24 stalls in excellent shape. Greenhouse 51x20. Duplex—stucco and snake exterior. Gentle slope with excellent garden soil in most fertile area on Saanich Peninsula. Vendor will assist in financing at asking price of $225,000. MLS 18651.
LOLA CLARK
658-5877 386-2911
Homefinders, Wall and Redekop

HORSES OR
CATTLE
3.54 ACRES

Large 4-bedroom farmhouse on the Saanich Peninsula surrounded by 3½ acres of gently rolling pasture land. This turn of the Century home with its porch on three sides is as solid as a rock. The land boasts excellent growing soil. New M.L.S. offered at $89,900. Call Irene Dalziel, 386-6164 or evenings 477-6380.
CASTLE PROPERTIES LTD.

½ ACRE IN
HAPPY VALLEY

What could be nicer? This 3-bedroom no basement home has plenty of appeal. "L" shaped living and dining room with w-w. Wide feature firelace. Lovely kitchen with eating area. Plenty of parking and a workshop — 18x36' built to match house. Secluded back yard. Asking $63,500.
LOUISE WILTERMUTH 477-1841
MARG EMMERSON 477-6307
BLOCK BROS. REALTY LTD.
658-8386

PARKER AVE.

Walk along the sandy beach from this secluded immaculate home on over ⅓ acre of treed privacy. The house is not large but very accommodating and easily permits an addition if desired. Also a garage with carpeted floor and Franklin fireplace with little effort would be a neat guest cottage. Seldom does a unique property like this become available. New MLS. To view call Hazel Campbell, 386-6164 or 592-0632 ANYTIME. CASTLE PROPERTIES LTD.

10 TO 16 ACRES AVAILABLE
WITH A DELUXE 3100 SQ. FT.
HOME

To view this newly reduced home at 5007 ECHO DRIVE (MLS 14605) Please call:
LORRAINE HETT
386-2911 or 478-2430
Homefinders, Wall and Redekop

BEAUTIFUL OLD CHARMER ON Maple Bay Road near Duncan. Character and warmth was the theme for the remodelling and decorating. Near beach, tennis courts and marina. Approximately 1¾ acres fully landscaped but with easy maintenance in mind. Reasonable priced at $95,000. For more information or appointment to view phone Paul Osborne at 746-6161 or eves. 746-5329. J. H. Whittome and Co. Limited, 68 Station St., Duncan, B.C.

2354 GALENA

Just completed quality constructed 3-bedroom full-basement home with distant views of the Straits. Features en suite bath. 2 fireplaces, 2 sundecks and quality carpeting. Asking $53,500. For prior viewing call Bill Kozak 386-6164 or Rs. 642-3404 anytime. Several new homes to choose from starting at $45,500. MLS 17789.
CASTLE PROPERTIES LTD.

Home & Acre

Roomy 3 bdrm home set on a peaceful country acre. Rebuilt just 3 years ago — plaster throughout! Master bedrm with washroom off. Big bright kitchen, family room up. Acre is flat and arable or ideal for a horse or two, good barn with loft. $65,900.
386-7771 Peter Mason 477-9318
MOODY AND MASON REALTY LTD.

544 STARLING LANE
3.875 ACRES
2,400 SQ. FT. HOME

Delightful view property in orchard and pasture. Off the Old West Saanich Road, in 7 Mile Circle. Large family home, comprises bedrooms, living room, family room, den, etc. Wall to wall, $140,000. Principals only. 479-2796.

SHAWNIGAN

Attractive 2 bedroom, post and beam home. Large living room with eating area and view of lake. Paneled wood walls. Full cement basement with oil heat. Large sundeck over carport. Close to stores and take access. $42,950. MLS. 386-2547, C. Hodgson, 384-7474.
CITY BROKERAGE LTD.

SAANICH PENINSULA PROPERTIES
For all real estate requirements
2354 Beacon Ave., Sidney 656-4000

253 COUNTRY HOMES AND PROPERTIES

COUNTRY ESTATE
METCHOSIN
3 BEDRMS plus DEN

Immaculate Spanish style split level home, complete with private court yard. Situated on 2 acres of level lawned grass land. A 2-stall barn and tack room. Ideal residence for the horse lover and offering elegance and charm for the lady of the house. Asking $110,000. Exclusive to—
JACK SWANSTON
388-4271 592-6338
ROSELLE JACKSON
388-4271 598-1093
J. H. WHITTOME and CO. LTD.

A COUNTRY TUDOR STYLE HOME SET IN FOUR BEAUTIFUL ACRES WITH 30 FEET WATERFRONT
Located on a quiet country road in Central Saanich. The home offers living room, five bedrooms, three bathrooms. This well-planned attractive home has just been listed at $123,000, with PETER NASH. 598-3321.
JACK MEARS
OAK BAY REALTY LTD.

4.55 SECLUDED ACRES WITH pasture, 4 bedroom modern family home, large barn and out buildings, asking $115,000. Private sale. 656-3420.

256 WATERFRONT PROPERTIES

LIGHTS OF
VICTORIA
OVER TWO ACRES

See this high and beautiful property with 165 ft. of waterfront within the 8-mile circle that has this fantastic view facing east encompassing a 180 degree view. Everlasting springs cascade in pools throughout the garden and trees on its way down to the sea. Set back is a charming Old English home with high beamed ceilings, built-in sideboards, 3 bedrooms, wall-to-wall carpeting, full basement, triple plumbing, separate garage. Asking $140,000. To view or for further information, please phone:
477-0191 RON SEDGER 479-3673
Royal Trust Real Estate Dept.

LANDSEND ROAD
125 FT. SEAFRONT

App. .9 ac. of slightly sloping land overlooking Satellite Channel to Cowichan Bay. Nicely treed, water mains. One of the last few vacant waterfront lots in N. Saanich. New MLS. Full price only $65,000.

DEEP COVE

Almost waterfront 100x120 ft. treed lot across from the Marina with beautiful views over the Cove. Water mains ready for building. MLS. 17087. Asking only $32,500.
656-4000 K. DROST 656-2427
SAANICH PENINSULA PROPERTIES LTD., SIDNEY

ARDMORE
ARISTOCRAT

This magnificent home is sited on .65 of beautifully landscaped property affording easy access to the water, and provides quality accommodation with extra rooms for entertaining. This home is positioned to allow the finest of sea and mountain views. Offered for the discriminating buyer at $225,000.
MLS No. 16870
385-7721 Dale Briggs 592-3978
GARDNER REALTY LTD.

NORTH SAANICH

Superb waterfront residence on the eastern shore of the Saanich Peninsula. Property is .67 acre with commanding views to Mt. Baker. House has 1,900 sq. ft. on the main floor and includes 3 bedrooms, den with fireplace, living and dining rooms, kitchen, baths and utility room. Upstairs are 2 more bedrooms, bath and plenty of storage. On top of this — there is a ½ basement. Quality of construction is evident throughout. Double garage. Terrific well. Must be seen. MLS. $150,000.
John Bruce Bus. 656-3928
Res. 656-2023 or 656-6151
SIDNEY REALTY LTD.

COWICHAN LAKE
NORTH SHORE

500 ft. Lindal cottage and 120 ft. Panabode guest cottage located on approximately ½ acre treed lot with own creek and 148' lake front beach. Main cottage has LR-DR with acorn fireplace, kitchen with hot and cold running water, wood stove, 2 BRs and 2 piece bathroom. A private hide-a-way. For private viewing phone
MIKE PAGE
384-8124 592-4384
G. PERODEAU
384-8124 656-4525
PEMBERTON HOLMES LIMITED
1000 Government Street

1 ACRE
WATERFRONT
4 BEDROOMS

Located in Sooke in rapid development area of Town Houses and Condominiums. 100' of waterfront with 6-yr.-old home. Possible development potential. Asking $89,900. For more details or to view call Bill Kozak, 386-6164 or 642-3404. MLS No. 18180. CASTLE PROPERTIES LTD.

SUMMER COTTAGE. COWICHAN Lake. 1 hour, 10 minutes from Victoria. Living room, kitchen, 2 bedrooms, bathroom, sundeck. Hot and cold water. Cable TV, Telephone, 220 volt wiring. Furnished. Gentle sloping lawn to beach, 80' water frontage. Large private dock. Lawn mower. 12' boat and 5 h.p. outboard motor. $38,000. 479-4705.

WATERFRONT HOME

54x12' year round deep mouring dock. 6 year old 2 storey A frame style home. 1635 square feet, 3 bathrooms, 3 bedrooms, matching garage, with large room above. .33 acre, fantastic views and privacy. 6690 Mark Lane off Willis Point Rd. $105,000 some trades considered. 652-3720.

1-3 ACRE LAKEFRONT HOME
Three bedrooms, den and rec room. Sliding glass doors from living room and dining room onto sundeck, all overlooking the lake. Seclusion, comfort and water recreation. Price $96,450. Call: MARY TAYLOR at 598-3344 or 478-0062.
JACK MEARS
OAK BAY REALTY LTD.

Something New

Waterfront acreage. 5.5 acre by the sea. 15 min. from town. Central Saanich area. Not under land freeze. $209,000. Don't put it off, call now, TED PINFOLD 388-7742 or 382-9191.

Canada Permanent Trust Company

51 ACS. $29,500
WATERFRONT

Wild land adjoins Pacific Rim Park near Tofino. No road, as yet but should be good holding property. For map and details kindly call:
385-2481 Mrs. Webb Res. 477-3095
Swinerton, Stewart, Clark Ltd.

PROSPECT LAKE

Over 250 ft. of waterfront on this approx. ½-acre lot. There is a small cabin in the property. Listed at $89,000. MLS. Please call
385-2481 JIM MURDOCH 592-4530
Swinerton, Stewart, Clark, Ltd.

110 FT. WATERFRONT
SHAWNIGAN LAKE
$28,000
Choice lakefrontage, secluded, will not comply to septic field regulations, suitable for mobile trailer or house with teptic treatment plant. Ian Boorman 386-7521
Boorman Investment Co. Ltd.

WHOLE ISLANDS

Alder 99.4 ac	$120,000
Heather 2.5 ac	$ 35,000
Little Mist 4.75 ac	$ 30,000
Middle Mist 6.3 ac	$ 45,000

H. W. DICKIE LTD.
70 Gov't St., Duncan
Phone Bert Evans 746-5171 eves. 746-5581

SHAWNIGAN LAKE, SUNNY side, 2-bedroom year-round house on 75' choice waterfront. Call 592-3220 or 743-2523.

WATERFRONT — LONG LAKE lot on Ross Rd., Nanaimo. 385-1931.

256 WATERFRONT PROPERTIES

YOUR CHOICE
WATERFRONT

COUNTRY — NORTH SAANICH — Summer, Autumn, Winter Spring — Beautiful living the year-round in this unique waterfront property with exhilarating views of Sea and Islands. Fully modern home in mint condition — approx. 2,000 sq. ft. of finished living area. 2 bedrooms — fully applianced view kitchen — spacious fireplaced Living Room with entrance to large sundeck facing the Sea. Lower level with Rec. Room, guest bedroom, office, 3-pce. bath (including tiled shower) and laundry. A beautiful .87-acre with private cove and sandy beach. Dogwoods, fir and arbutus plus ornamental trees and shrubs afford complete privacy from the road. An exceptional property and priced to sell at $129,000 (MLS 17103).

CITY — 10 MILE POINT — For the Executive or Professional family, luxury waterfront home with over 2,000 sq. ft. of living area, 3 bedrooms (master king size plus, with own private seaside terrace), 2½ deluxe bathrooms, 27-ft. dream kitchen fully applianced. Magnificent Living-Dining Room, expansive floor-to-ceiling stone fireplace, full wall of picture windows capturing the magnificent view. On a very private, beautifully treed and landscaped half-acre, completely fenced. The appealing exterior, the elegant interior — this beautiful home will please the most fastidious buyer. $199,500.
GERRIE HUTTON
382-2134 386-3927
FARMER INVESTMENTS and REALTY LTD.
825 Bay Street, Victoria

Century 21 REAL ESTATE
SUBURBAN REALTY LTD.
2684 Sooke Rd. (Colwood)
478-8316

BEACH-FRONT
$129,500

Almost ½ acre flat, nicely landscaped property fronting Weirs Beach (Metchosin). Magnificent views of Victoria and Olympics. Large pond on property with catwalk to beach. Unique combination log and contemporary style home is 3 yrs. old and offers almost 2,000 sq. ft. of living area, 3 bdrms, 1½ baths, floor to ceiling F.P. in large living room and in family room. 2 sundecks, double carport. View by appointment only. ML 17127
Gary or Barbara Whiteley
478-7022

SECLUSION
OVER ONE ACRE
180 FT. WATERFRONT
THREE-BEDROOM HOME

Just listed this attractive home on over 180 ft. of waterfront offering splendid views of the sea from living room and dining room. Family room with fireplace, rec. room with wet bar, both panelled. Two bathrooms. Nicely treed and landscaped property within six-mile-circle. Asking $139,000. MLS 18553. To view, call:
MIKE RUSSELL — 479-5850
DON CLARK — 592-6651
NATIONAL TRUST — 479-7161

LAKESHORE FRONT LOT FOR sale. Lake Cowichan. 150' lake frontage. 350' deep. 749-3763.

258 CONDOMINIUMS and TOWNHOUSES

david burr LTD.
655 FORT ST. 384-9335

Spacious, bright, top floor condominium, 2 bedrooms, 2 large patios, utility room with washer and dryer in the suite, locker space on the same level. Additional amenities included, covered parking, recreation room, sauna, whirlpool, and a lovely outlook on the Sooke hills. Immediate possession.

$46,900

DON ROBBINS
384-9335 or 384-9072

CAMBELLA
VILLA
229 ONTARIO ST.
OPEN 1:30 to 9:00
Priced from $56,450

Cambella Villa Townhomes offer these features:
- —all with three bedrooms
- —large master bedrooms
- —large living rooms
- —two bathrooms
- —covered parking
- —ample storage area
- —all homes plumbed for washers and dryers
- —stove and fridge included
- —heating is individual electric
- —walking distance to downtown, ocean beaches, parks, shopping, and the Parliament Buildings.
- —Located in the heart of James Bay
- —Exclusive Sales Agents.

WESTMONT REALTY LTD.
920 HILLSIDE
386-6796

Western HOMES Ltd.

VALUE PLUS
$46,900

Good accommodation here for the "starter" family. 3 good size bedrooms, LR with "L"-shaped dining room, 4-pc. bathroom, carpeted family kitchen with lots of cabinets and built-in oven and counter-top stove. Sep. utility and storage room. Approx. $27,000 C.M.H.C. exist. 1st mtg. at 9½% due May, '79. This is astrata duplex at 2817 Admirals Rd. on approx. 60X241 ft. lot. MLS No.18099.
For private viewing call
Wilf Cotton
Terry Eden
386-3494 (24 hrs.)

SPEAKS FOR ITSELF

Immaculate and attractive 3-bedroom townhouse, in Gordon Head, nearly 1,000 sq. ft. 2 baths, fully developed basement, wall-to-wall carpet, fireplace, custom screens and much more. Vendors transferred. Asking $56,000. Come view and make an offer. 477-2769.

OPEN DAILY, 3 TO 5 P.M., TO view 1547 North Dairy Rd. Cedar Village Townhome, Monday to Friday, 3 bedrooms, new carpeting, $52,500 firm. By owner. 477-6081.

IN THE TALISMAN, TOP FLOOR, 2-bedroom, over 1000 square feet, $48,000 10 per cent down. 658-5133.

258 CONDOMINIUMS and TOWNHOUSES

UNIVERSITY
PARK
TERRACE

1870 McKenzie
NEXT TO
RACQUET CLUB AND
UNIVERSITY OF
VICTORIA

$2100 DOWN

to Qualified Purchaser

2-BEDROOM
SUITE
$41,500

THIS CHOICE LOCATION OFFERS:
- Spacious rooms
- Fully carpeted
- All appliances
- Garburator
- 2 bedrooms have a built-in laundry area
- Private balcony
- Sauna room
- Whirlpool
- Exercise room
- Billiard room
- Party room
- Bike room
- Reading rooms
- Underground parking
- Resident managers
- Excellent location

For appointment to view call
KENNETH MILLER
384-4630
388-6275 (415)
Diversified Holdings Ltd.

BROWN BROS. on BLANSHARD
"People Helping People"

ONE BEDROOM

Plus sewing room. A very attractive, quiet unit in a one-year-old building. Deluxe appliances, custom drapes. Underground parking. Sauna, swirl tub, billiard rm, hospitality rm. $23,900.

ONE BEDROOM

3rd Floor, Sooke Hills view, some sea view. Spacious rooms, w-w carpets, 2 blocks to Dallas Rd., 2 blocks to all shopping. $27,900. MLS 17946.
REG SCHUMAKER 598-2333

ONE BEDROOM PLUS DEN

Deluxe building in Mr. Tolmie area, 4 major appliances, oodles of custom cabinets in kitchen. DR, large LR, plenty of storage, balcony. Quiet, sunny location, w-w thru-out. Less than 2 yrs. old. Underground parking. $41,000. MLS 18451.
DON MESSAGE 477-3715
REG SCHUMAKER 598-2333

FAIRFIELD

1330 sq. ft. of luxury living. Extra feature is a family room, 2 BRs, master en-suite, large LR, DR, custom cabinets. 2 blocks to Beacon Hill Park. $51,900.
DOUG LAWSON 595-2486
REG SCHUMAKER 598-2333

FAMILY ACCOMMODATION

$36,000 fo rthis 3-bdrm townhouse. LR and DR with nearly new w-w carpeting, 2 storage rooms, 1½ baths, 4 appliances, drapes and curtains. Private enclosed patio, use of swimming pool.
JOE RICKARD 656-1628
or 385-8771 (anytime)

ORCHARD
HOUSE

Studio from $22,100
1 Bedroom from $26,500
2 Bedroom from $37,200

Open 2-8 Daily
Saturday 1-6
Sunday 1-6

647 Michigan St.
382-8231 382-8232

BEACON HILL
PARK AREA

Take your holdays at home this year and enjoy all the amenities of a resort area from this large 2 bedroom suite for sale across street from Beacon Hill Park in BICKERTON COURT. Swim in the large 60' swimming pool, Indoor, or enjoy the roof promenade deck and view room. Polynesian room available for entertaining. All this from your own luxurious 2 bedroom suite which is tastefully decorated and has wall to wall carpet thoughout. Must be seen to be appreciated. Asking $62,500. For more information or to view call:
E. WILKINSON or O. DOUGLAS
382-4251 (anytime)
RITHET AGENCIES LIMITED
714 FORT STREET

OPEN HOUSE
JULY 27 - TUESDAY
No. 2 - 4058
Corners Pl.

OPEN 2 to 4. Immaculate 2 bedroom townhouse, High Quadra. Good quality all through. Vendor transferred will accept offers on asking price of $43,500. Have a look then make an offer.
R. BOURDIN
477-1841 642-4150
BLOCK BROS. REALTY LTD.

FAIRCLIFF
MANOR

This must be the nicest home in one of the loveliest buildings in town. Unusually quiet and peaceful. This is a 2 bedroom unit in superb condition. Look out the balcony to Government House and a glimpse of the sea. There is also a whirlpool. Price $49,500.
477-1841 AL BULL 477-2149
BLOCK BROS. REALTY LTD

CENTURY 21
CHAMPION REALTY
813 Fort Street
$29,900

Large size ground floor condo at possibly the least expensive price available. 2 bedrooms. Stove, fridge, washer-dryer. Good for children. No animals.
G. H. WILLISCROFT
388-4477 24 HR. SERVICE

OPEN HOUSE

Afternoons 2-4, evenings by appointment. University Park Terrace, 1870 McKenzie No. 111 2-bedroom luxury condominium. Owner moved to mainland anxious to sell. Small pets permitted. Phone 658-8317.

TILLICUM RD. — $35,000
3-bedrm. townhouse well located and in excellent condition. Take over existing mortgage with low down payment. Call V. GOERTZEN, 384-8001 or Res. 477-0217. The Royal Trust Co.

258 CONDOMINIUMS and TOWNHOUSES

Lord Selkirk
Estates!

Two choice suites in adult-oriented brick building by the Gorge.
(1) $42,900. Over 1060 sq. ft. in 2-bedroom main-floor suite. Large living and dining rooms, 5 quality appliances, 2 large garden balconies. Beautifully appointed.
(2) $46,900. Over 1100 sq. ft. 2-bedroom third-floor suite featuring rock fireplace in huge living room third-floor suite featuring ing room, spacious kitchen with outside windows and loads of cupboards.
Both feature in-suite laundry room, same floor storage, quality appliances, wall-to-wall throughout, lighting fixtures, sun sheer curtains, breezeway, hobby shop, rec room with wet bar, sauna and whirlpool baths. Don't buy before you see these suites.
John M. Hunter
388-6424 592-6073

Condominium
Just Listed

Immaculate 1 bedroom 2nd floor suite located in a desirable and convenient location. Kitchen equipped with fridge, stove and dishwasher. Low monthly assessment includes heat, hot water, swirlpool, sauna and exercise room. Priced for quick sale at $34,900. New M.L.S.
June Houghton
388-6424 (477-6185)
BAYSHORE REALTY LTD.
1006 FORT STREET

GORDON HD.

TOWNHOUSE AND SECLUSION
UVIC AND RACQUET CLUB
2 CAR PARKING, END UNIT
SWIMMING POOL AND SAUNA
3 BEDROOMS 1½ BATHROOMS
FIREPLACE, 18 FT. LIV. RM.
REC. RM., FENCED PATIO.

Seclusion with breathing-space Next to open fields on the East and South; the West providing the most beautiful sunsets over the distant Sooke Hills. Interested townhouse buyers will check and compare. An exclusive at $55,300.
RYAN PROPERTIES LTD.
G. E. Bus Ryan 382-8135 Anytime
(I'll call back within 20 mins.)

SIDNEY

3 BEDROOMS 1½ BATHROOMS
THE BEST BUY IN SIDNEY
2 floors of townhouse, carpeted and in beautiful condition with lovely garden and good workshop. 9½ per cent mtge. good to 1999.
RYAN PROPERTIES LTD.
G. E. Bus Ryan 382-8135 Anytime
(I'll call back within 20 mins.)

$35,500

3 BEDROOMS 1½ BATHROOMS
It's the best buy in a townhouse. Immaculate. High-fenced garden. 4 appliances included. Exclusive.
RYAN PROPERTIES LTD.
G. E. Bus Ryan 382-8135 Anytime
(I'll call back within 20 mins.)

JACK MEARS OAK BAY REALTY LTD.
"The Professional People"
2194 OAK BAY 598-3321
3618 SHELBOURNE 598-3344

DO YOU LOVE YOUR PET?
And want a condominium that accepts pets? This one does. Plus its also got a nice view, is only one year old, and offers a workshop, sauna room, exercise room, and recreation room. It's also set away from traffic noises, so very quiet. Transportation and shopping very close. This one-bedroom home is for sale at $36,000. MLS 18133.
JACK PETRIE 598-3321

JACK MEARS OAK BAY REALTY LTD.
"The Professional People"
2194 OAK BAY 598-3321
3618 SHELBOURNE 598-3344

MAIN FLOOR CONDOMINIUM
$33,500. 3 bedrooms, close to schools and shopping. Children welcome. For further details please call: PHYLLIS COUTTS at 598-3344.

OAK BAY
BEACH DRIVE
CONDO.

Attractive 2 BR suite in this very desirable location. Spacious master BR with ensuite. Well equipped kitchen with EA, large sunny balcony. Pleasant view of sea and Mt. Baker. Underground parking. Quality concrete construction. Well priced at $65,900.
386-2111 MIKE McKENNA 592-3611
MONTREAL TRUST CO.

HEARTHSTONE TOWNHOUSES
1741 McKENZIE AVE.

If you're looking for a bright care home with space, don't miss seeing these two 3 bedroom townhouses, family room with fireplace. Near University and Racquet Club. Offers on $58,500. MLS 18600.
595-5171 JULIE MANNESS 477-6407
595-5171 MILDRED STAPELLS 477-4860
The Canada Trust Co.

LARGE
FURNISHINGS?

2 BR suite with separate eating area. Suitable for large furniture in adult oriented 16-ste. bldg. at 1025 Fairfield. Underground parking, quiet surroundings. $59,800. ML 18406. Call, Res. Sismn. 386-1234 or Cathy Atkins at 479-5427.
J. H. Whittome and Co. Ltd.
Royal Oak Branch

MAYFAIR - QUADRA
OPEN TO OFFERS

1—2 bedroom, corner suite, 1½ baths, spacious living room, fully equipped kitchen with stove, fridge and dishwasher. $43,500. MLS 18622.
2—Large 1 bedroom with living and dining rooms. Secluded balcony. $32,500. MLS 18507
595-5171 JULIE MANNESS 477-6407
MILDRED STAPELLS
595-5171 477-4860
The Canada Trust Co.

2-BR. CONDO.
BEST BUY

Reduced to $44,800. Now vacant, owner transferred. Very near new, Spacious unit. Approx. 1,300 sq. ft. Unique beams in liv.-din. 2 baths, walk-in closet, deluxe kitchen, breakfast area. Appliances all included. Large assumable mortgage. MLS. View anytime. Dial:
386-2111 D. BECKNER 477-4994
MONTREAL TRUST CO.

UNIVERSITY PARK TCE.

2 bedroom condominium fully carpeted, all appliances, built-in laundry, extra feature electric fireplace. Offers considered on $42,500. MLS 18621.
595-5171 JULIE MANNESS 477-6407
595-5171 MILDRED STAPELLS
477-4860
The Canada Trust Company

$28,000

Bright, clean, convenient, 2 bedroom condominium, offering large living room, eating area and lots of storage. Stove, frig, washer and dryer included. Call Dave Roberts, anytime, 386-3585, res 477-1317 Victoria Realty Ltd. MLS

FAIRFIELD

Apartment 204-1122 Hilda St. 2-bedroom spacious apartment. Asking $42,900 adult oriented. Close to stores and transportation, phone 388-5651.

258 CONDOMINIUMS and TOWNHOUSES

WHITTOME'S
1111 Blanshard St. 388-4271

CORONADA
1325 HARRISON

5 Blocks East of Downtown Victoria—all corner suite with utility room suitable for washer and dryer and small deep freeze.
1 BEDROOM $32,500
2 BEDROOM $43,500-$45,500
OPEN DAILY 1:00 to 6:00
388-4271 Ted Radway 477-6176
388-4271 Joe Manton 382-5211

TRANSCONA
1625 Belmont Ave.
$43,900

"Home is where the Hearth is"
Yes, this 1200 sq. ft. condominium has a lovely slate-faced fireplace with a mantel. Entering the front door you feel the quality of the plus W-W carpet which runs throughout the home. The master bedroom has an en suite bathroom with a tiled shower. The beautiful kitchen boast a 15 cu. ft. frost-free fridge, 30" stove and dishwasher plus luxury nylon carpet. Also included is the washer-dryer. Monthly assessment is low.
388-4271 Joe Manton 382-5211

TOWNHOUSE
'Something Special'
VILLAGE GROVE
VIEW ROYAL

Yes, there's a dining room; yes there's colored plumbing; yes there's wall to wall carpeting, utility room, workroom, garage and beautiful landscaping. It's different, immaculate and exclusive. For full particulars and appointment to view call MR. YELLS 388-4271. Res. 383-5039. Full asking price $54,900. NOTE — stove fridge and washer dryer and lovely drapes are included. Clear title.
J. H. WHITTOME & CO. LTD.

OPEN HOUSE
MON.-SAT.
201 - 2910 COOK
SPENCER CASTLE

Sacrifice sale of prestigious, like-new condominium offering:
- —2 master-size bedrms.; —two 4-pce. bathrms.; 5 appliances plus garburator!
- —w-to-w carpet throughout and quality wall coverings.
- —in-suite laundry facilities and storage.
- —beautiful steel and concrete bldg.
- —pool, saunas, guest suites.
- —monthly assessment only $40.
- —$65,900. MLS.

DONNA FOSS
385-7761 24 hrs. 595-6703 Res.
D. F. HANLEY AGENCIES LTD.

2 BEDROOMS
$28,900

Very attractive ground level condominium suite. Wall to wall carpeting in spacious living-room and big bedrooms. Hot water heating. Please call:
385-2481 JIM MURDOCH 592-4530

SEAVIEW
DALLAS RD.

Luxurious 2-bedroom condominium with bath and half and built-in vanities. Has unobstructed view of Straits and Olympics. Spacious Living Rm. with feature wall and matching cabinets. Roomy Dining Rm. Price of $56,500 incl. appliances plus dishwasher. W-W throughout. Call anytime.
385-2481 LYLE WICKS 477-5151
Swinerton, Stewart Clark Ltd.

Century 21 REAL ESTATE
SUBURBAN REALTY LTD.
2684 Sooke Rd. (Colwood)
478-8316

CHILDREN
WELCOME

$5,000 down will get you into this centrally located, well maintained 2 bdrm. condominium listed at $28,900. Fridge, stove, washer, dryer and drapes included. Large swimming pool, playground with swings etc., lots of open space. Why rent when approx. $250.00 per month you can be building equity in your own home.
To view call Barbara or Gary Whiteley 478-7022.

mann
T. L. Mann and Associates Ltd.

OCEAN FRONT!

Looking for ocean front living at a modest price? These 2 BR units are ideally located on over 2 acres of Sooke Waterfront. Great retirement or starter home. Only $38,000, with a low down payment if required.
GERRY MARTIN
Bus. 598-5144 Res. 477-7050

GORDON HEAD
TOWNHOUSE

Walk to University or Racquet Club from this spacious 3-B.R., 2-bath family home. F.P., W-W, bsmt. ready for rec room, Sauna, swimming pool and lots of play area for the kiddies. Asking $54,500 and must be sold. MLS. Call LEIGHTON NOBLE, 386-2955 or 658-8968.
Century 21 Mayfair Realty.

3 BEDROOM
CORNER SUITE

1177 sq. ft. corner suite, extra bright. Large living room; dining room with kitchen with stove and fridge included. Extra large balcony with sothern exposure. Large 7x7 storage room in suite. ½ block to shopping centre and 1 block to rec. centre. Just listed at $42,500.
385-7721 Kent Macleod 595-4273
GARDNER REALTY LTD.

ROYAL WOODS

Live the good life in this extra-special one-bedroom condominium. All rooms good size and well appointed. Dishwasher, fridge and stove included in the price of $42,500. ETHEL WALLACE, 384-8001 anytime. MLS. The Royal Trust Co.

NOTHING DOWN

3-bedroom townhouses and penthouses, includes fridge, stove, washer, dryer and drapes, 2 baths, wall-to-wall shag, low taxes and maintenance fees (subsidized H.O.P.E. financing available). Buy direct from owner and save. From $41,900. 383-4568.

BY OWNER, KENSINGTON TERrace, spacious one-bedroom condominium. Stove, fridge, dishwasher included. Building features billiard room, sauna, swirl pool, hobby room, furnace furnished lounge and laundry room. Asking $33,900. Offers. 384-3647.

JUST LISTED.

3 bedrooms full basement townhouse, next to Jubilee Hospital. Don't miss it, call now! A'mnon Cohen 386-7721 Investors Syndicate Rlty.

FOR SALE BY OWNER, 2-BEDroom condominium, Cook and Rockland, $41,500, 385-8027.

258 CONDOMINIUMS and TOWNHOUSES

Green Acres

3½ Percent
Exclusive Residential
HENDERSON REALTY LTD.
385-9741 (Anytime)

CONDOMINIUM
UNIVERSITY OF
VICTORIA

One large living room and bedroom, dining room and kitchen. Includes facilities for rec. room, games room, whirlpool, sauna, bicycle room. Close to UVic and Racquet Club. Fridge and dishwasher included. Asking $33,900. MLS.
V. C. WOODWARD, 385-9741

SPOTLESS
TOWNHOUSE

$35,500
3-bdrm., 1½ bath, ww. Shopping bus and schools very close.
385-9741 BUD HUDSON 385-9741

TODAY'S
BEST BUY

ALL DOWN PAYMENTS CONSIDERED

NEW 3 BDRM. STRATA TITLE RESIDENCE WITH SEA VIEWS IN BEAUTIFUL BRENTWOOD. ONLY 1 BLOCK FROM BEACH AND MARINAS. 1290 SQ. FT. OF QUALITY CONSTRUCTION WITH WALL TO WALL CARPET THROUGHOUT. FOR ONLY $49,900. EACH UNIT.
FRED SUTTON 652-1857
HOWARD TOMLIN 477-1327

VILLAGE GROVE
278 ISLAND HWY.

A luxury 2-bdrm. townhouse in award-winning, 38-unit, 4½-acre estate. This large, exceptionally well-built suite includes all appliances, drapes, and many unique extras (including low taxes). A great location and view for only $44,950. An ideal retirement home.
DAVE RANSON 479-4997 or 385-9741

KNOWLES REALTY LTD.

WATERFRONT

Don't dream forever, this 2 bedroom, corner Condominium in the popular BLUE WATERS in Sidney, won't last long. Asking $45,900. For further information please call:
JOE PERCIVAL
384-8101 383-1493

Drive by 2136 Oak Bay Ave.
$55,500

Attractive cedar siding and brick exterior, and private inner courtyard; this 2-bedroom, 1½ bath, townhouse is available for immediate possession. Asking $55,500 with appliances included. To view call:
Joe Percival
384-8101 383-1493

TOWNHOUSES
EXCITING AND
BEAUTIFUL

AT A PRICE YOU CAN AFFORD

Located at 132 Ontario Street, James Bay, near Laurel Point and Fisherman's Wharf.

Unique high quality family oriented homes providing maximum livability and convenience.

FEATURING:
- —Private patio, very large master bedrooms
- —Beautiful 3rd floor studio-bedrooms with balcony
- —High quality carpeting, cabinets and finishing
- —2 or 3 bedrooms, fireplace, deluxe stove, fridge, dishwasher
- —85% financing at 11½% plus B.C. 2nd to approved purchaser

FROM $61,900

OPEN DAILY FROM
9 a.m. to 9 p.m.
HERB SMITH 388-6651
H and J Hart Const. Ltd.
(Courtesy to Realtors)

Century 21 REAL ESTATE
PRINCIPAL PROPERTIES
4088 SHELBOURNE
477-9514

OPEN HOUSE
MON. - SAT., 1:30 - 4:30
LADY ALEXANDRA
137 BUSHBY ST.

Condos. — Ocean View — 2 Br. — 1½ bath units. Appliances including washer and dryer. Double glazed windows. Priced from $51,900. To view, phone Hugh Munro. 477-2803.

PRICE REDUCTION
FOR QUICK SELL

Try your best offer on this 8 month old deluxe corner suite. The suite has a beautiful seaview along with 2 bedrooms, dining room, wall to wall carpeting, stove and fridge, 1½ bathrooms, games room, washing facilities and an underground security parking space. Situated 1½ blocks from recreation centre and shopping centre. Priced at only $39,900. MLS 18647
ARNOLD MARR 477-6233
WESTMONT REALTY
920 Hillside
386-6796

NEW TOWNHOUSE
HIGH LOCATION

the last 3-bedroom unit of a small quality group of 5 units. 3 miles from City Hall out High Quadra way. Wall-to-wall carpets. Top line of appliances. Balcony. (MLS.)
$48,800

MUST BE SOLD
3-BEDROOM CONDO.

Located in a nice part of Esquimalt this unit is on the maisonette plan and comprises over 1,050 sq. ft. in a modern block. Owner is leaving Canada at end of August. (MLS.)
ONLY $31,900

LEVERTON RLTY. 385-8012

PASSMORE PLACE
$51,300

Owners transferred, possession negotiable on this 3 bedroom, 1½ bathroom, corner townhouse. Finished rec room with secluded patio, lots of trees, sundeck off living room, stove and fridge. This is in brand new condition. For appointments to view, please call:
JEAN McMICHAEL
595-5171 477-9113
CANADA TRUST

SIDNEY

Nicely situated 2-bedroom condominium. Yes, it is one of the quality types on Third St. Just listed. Has front and rear entrances with two attractive courtyards. Asking $44,800.
BILL RATCLIFFE 656-4517
GORDON HULME LTD.
656-1154

$28,000

Bright, clean, convenient, 2 bedroom condominium, offering large living room, eating area and lots of storage. Stove, frig, washer and dryer included. Call Dave Roberts, anytime, 386-3585 res 477-1317 Victoria Realty Ltd.

258 CONDOMINIUMS and TOWNHOUSES

the Permanent
1125 DOUGLAS ST. and
3647 SHELBOURNE ST.

ROCKLAND
SQUARE

Previewing
949 Pemberton Rd.
THE ONLY
TOWN HOUSES

Available in this desirable area. English Manor styling, 3-bdrms., 2½ baths, fireplace, large kitchens with breakfast area. 7 TOP LINE appliances, fenced courtyards. Quality carpeting & appointments, 2-car parking. Landscaped sprinklered grounds, 3 floor plans available, some with basements. Priced from $108,000.
Open for inspection daily
Mon.-Sat. 1:30-4:40 P.M.
Mon.-Thurs. 7:00-9:00 P.M.
Sun. Hostess 2:00-4:00 P.M.
Detail by calling HERB McDANNOLD or GLEN McDANNOLD at 382-9191 (24 hours). 595-1223.

Open Daily 5-7:30
101-955
Dingley Dell
HAMSTEAD HOUSE

$38,500 — $44,000
2 bdrms., 1½ baths
SID HASLAM 477-1994 GRAY LAITE 656-5267.
OFFICE
382-9191
SOPHIE HARDER
477-0141 382-9903

Two Bedrooms
$33,900

Brand new suite. Immediate possession. 30" appliances, carpeting, drapes, parking included. ML14320 Try $1,700 down. Call HERB McDANNOLD or GLEN McDANNOLD 382-9191 24 hours.

Canada Permanent Trust Company

SPENCER CASTLE
2910 COOK STREET

A Unique
Luxury Complex

PRICED FROM $70,500
- —2 BDRM, 2 FULL BATH CORNER SUITES. minimum 1345 sq. ft. spectacular views
- —6-STOREY CONCRETE AND STEEL BLDG.
- —4½ ACRES OF LANDSCAPED GROUNDS
- —GUEST HOUSE offering: 7 en suite bdrms, reception facilities, large indoor swimming pool, saunas.

BUY DIRECT FROM BUILDER
OPEN TUES. THRU FRI 9-4
For appointment call 384-4013.
598-1060
Danzo and Franco Holdings Ltd.

Townhouses
FROM $900 DOWN

Three bedrooms, 2 bathrooms, basement, laundry area, covered parking, fridge, stove, dishwasher, feature walls, quality carpets, drapes, double glazed windows. Located in James Bay, close to waterfront, boat ramp, park, school and shopping. Can be viewed at

101
ST. LAWRENCE ST.
or phone 386-2918 or 656-3233.

KENSINGTON
TERRACE
$33,500

Only because vendor has been transferred and must sell this lge. one-bedroom suite immediately. Some of the features include billiard rm., Sauna, Swirl pool, hobby rm., large furnished lounge, and much more. To view call Quickly, it won't last at this price. Rick O'Kane. Bus. 386-6164 or Res. 386-6257.
Castle Properties Ltd.

ROCKLAND

Deluxe 2-BR condominium with a distant water view. Extra large bright living room and dining area. large kitchen with eating area. Sundeck. Priced for quick sale at $59,000. Will consider house in trade. Call Ron Crow, 592-4989 anytime. Or Island Homes Ltd., 386-7545.

5TH ST., SIDNEY. DELUXE townhouse, 1,150 sq. ft., 1½ bathrooms, 2 large bedrooms, storage room, galley kitchen, lots of cupboards, dining room, lounge, fully carpeted, slab patio with flower beds, private parking, fridge and stove. Available early October. No salesman. $41,500. Phone 656-3661.

$32,000
GREAT

Two bedroom accommodation, close to everything. Ground floor — private entrance. Low maintenance fee and taxes. A MUST SEE Call MELODY VILLENEUVE 385-5741 or 384-8563.

265 HOUSES WANTED TO BUY

GORGE or
FAIRFIELD AREA

I have clients with $15,000 down, looking for 2 or 3 bedroom well-built home, will pay up to $58,000. If you can help, call Rick O'Kane, Bus. 386-6164, Res. 386-6257. CASTLE PROPERTIES LTD.

MARIGOLD AREA
URGENT

Family moving here from Ontario requires a 2 or 3-bedroom, full basement home. Up to $60,000 CASH. Bob Kohlruss, 598-7689 or 386-6164 (24 hrs.) CASTLE PROPERTIES LTD.

IF YOU ARE THINKING OF selling your home, I am ready, willing and able to offer you Top-Quality service with a Top Quality Co. Call now for further info under no obligation.
SANDY BANNER
595-5171 658-8422
The Canada Trust Company

MUST BE
GORGE AREA

Young couple requires 2 or 3 bedroom home with or without basement in the Gorge area. Will pay up to $50,000 CASH. Call Chris Greig, 386-6164 or 479-7995.
CASTLE PROPERTIES LTD.

INSTANT CASH

Investor will pay on the spot CASH for homes in need of repair for rental purposes. Up to $40,000. Call Bob Kohlruss, 598-7689 or 386-6164. CASTLE PROPERTIES LTD.

CASH BUYERS

For 2- or 3-bedroom home with basement preferred. Two purchasers want newer homes close in. Phone VICTOR WONG, 385-2458, Byron Price and Associates Ltd.

WANTED

Private party requires older reasonably priced home. I will purchase for cash. 479-2209.

265 HOUSES WANTED TO BUY

NEED A NEW HOME?

Are the children gone and you need SOMETHING SMALLER or are those two bedrooms just NOT ENOUGH ROOM anymore? Have you been looking around but with so many houses on the market I bet you don't know where to start. Let me try to help you find your perfect home. For more info and help from an Experienced Well Established Trust Co., call now, under no obligation, ROBERTA HOBSON, 595-5171 or 598-1194. The Canada Trust Co.

THIS LADY WILL
BUY

Urgently requires a small rental or two or three suites where $15,000 investment will cover mtge. without subsidizing. Up to $80,000 if necessary. Ben Greig, 598-3105 or 386-6164.
Castle Properties Ltd.

SERVICEMAN
NEEDS

2 or 3-bedroom home for his growing family, preferably with a separate dining room. Location must be within the 8-mile circle. Will pay up to $50,000. Call Chris Greig, 386-6164 or 479-7995.
Castle Properties Ltd.

YOUNG COUPLE

With approx. $10,000 down are looking for a solid 2-bedroom home up to $55,000 in the greater Victoria area. If you can help phone Tom Raig at Castle Properties, 386-6164 or 383-9838.

CASH FOR OLDER HOMES needing repair for rentals. Phone 652-1562 anytime.

268 LISTINGS WANTED

SHAWNIGAN REALTY LTD.
Shawnigan Lake 743-5311
LIST YOUR
SHAWNIGAN, COBBLE HILL
OR MILL BAY PROPERTY
with
743-5311 JOHN ETTEMA 743-2607
743-5331 MARIE MALBON 743-5145
Call Collect Anytime

HELP,
HELP

I have sold all my house listings and desperately need two, three or four-bedroom homes in any area, for quick price appraisal call:
RUSS FITZSIMMONS
386-3231 477-2412
BLOCK BROS. REALTY LTD.

270 EXCHANGE REAL ESTATE

MORTGAGEE WILL TRADE A very well secured 1st mortgage of approx. $50,000 for equity in your real estate. All suggestions considered. Please call TED GRAVES, 386-2955 or 385-3028. Century 21 Mayfair Realty.

SALE OR TRADE
NANAIMO DUPLEX
Trade for motor home or good vintage car. 592-3440.

271 LOTS FOR SALE

ROCKLAND

5 choice lots and $200,000 for all. Ross or Bob 477-9514, 479-7994.

MILL BAY

½ acre, sea views, $19,000. Ross or Marion 477-9514, 479-7994.

SOOKE

½ acre, near sea. $19,900. Ross or Marion 477-9514, 479-7994.
CENTURY 21
Principal Properties Ltd.
4088 Shelbourne st.

THINKING
of
BUILDING?

I have 2 lots off Majestic Drive. Fully serviced. 10% down. $28,400-$28,900.
OR
Fully serviced and NHA approved building lot at intersection of Cedar Hill and Shelbourne (Mt. Douglas Park) for $29,500.
For further information call:
KNOWLES REALTY LTD.
Bill Knowles
384-8101 Res. 656-3779

VACANT LOT
CLOSE IN

Last of five at Lodge and Quadra. Panhandle opening to 83x119. Water and sewer at Lodge. Sloping property with views to SW. Price $29,500. Wilfred Davis, 479-1657.
J. H. Whittome and Co. Ltd.
Royal Oak Branch

COLWOOD

Choice near ½ acre lot partly cleared with some lovely trees. MLS 18592.
MARILYN MOORE — 478-2482
JO LENNOX — 478-2563
OFFICE — 386-2911
Homefinders, Wall and Redekop

GORDON HEAD

Fully serviced, 6 to 9000 sq. ft. lots. A stones throw from UVic. Ready to build now. Lets build your dream home, move in for summer. Plans available. Tell us about yours. Call Ken McCandless, Kasapi Const. 386-6191, 478-4606.

SOUTH OAK BAY
SEAVIEW!
Build your dream with a view forever!
$58,000 MLS
Call JEANNIE DEWHURST
384-8001 or Res. 477-6040
The Royal Trust Co.

DUNCAN

Fully serviced building lots in the Somenos Road Hawkes Boulevard area. $14,500 — $2500 down. For further information please call collect to Rick Hawkes or Harry Brawn at Victoria Mortgage Corp. Ltd., 384-7128.

YOUR CHANCE
BUILDERS TERMS

Buy that lot now for your future home. Controlled subdivision. Underground services. Adjoining park. Olympic views. Further information 479-2855.

1 ACRE LOTS
Paved roads, hydro and water. $18,000. For further information call. PHYLLIS COUTTS at 598-3344.
JACK MEARS
OAK BAY REALTY LTD.

BROADMEAD

Lot with panoramic seaview, also Mt. Baker, lots of nature trees, drive and site excavation now almost complete. In cul-de-sac, 944 Deerwood Place, plans by Broadmead. Offers over $40,000. Phone 477-9857.

16 LOTS

In Gordon Head off Kenmore. Lots minimum 7500' up and are fully serviced, some with sea views. For further information contact 384-2061 9 a.m. to 5 p.m.

SHAWNIGAN LAKE

Only 16,950.00. A great building lot close to the lake. Water and hydro to the property. Cleared with a driveway. Call: PETER BARDON 592-2431.

BUILDERS!

Six choice lots in Gordon Head off Tyndall near Ash. Building permits now available. 658-1112, 598-4371.

RUXTON ISLAND

Almost waterfront. ½-acre. Arbutus, Dogwoods, etc. Good well, sheltered beach. Asking $14,900. 748-2958 after 6. (Duncan).

SOUTH OAK BAY, TWO 13,000 SQ. ft. lots. Magnificently treed. Offers on $54,500 each. Phone anytime, 658-1112 or 598-4371.

LANGFORD
Rainville Rd., approx. 70x200. 388-6275, pager No. 956.

9-LEVEL, TREED ACRES. NANaimo-Ladysmith area. $45,000. 245-3698 after 5 p.m.

HIGH VIEW LOT, 3 MILE CIRcle, quiet cul-de-sac. Phone 479-6492.

PATRICIA BAY — 2 LOTS JUST yards from the beach. Fully treed, unobstructed sea view. 598-2515.

SOOKE. SECLUDED PARTIALLY treed properties. Mountain views, two-three acres. 642-5508, 642-4186.

271 LOTS FOR SALE

Green Acres

HENDERSON REALTY LTD.
385-9741

TWO EXCEPTIONAL BUILDING LOTS $29,900 EACH

Good view near Butchart's Gardens. All services in. Road paved next week.
479-3849 BUD HUDSON 385-9741

TWO WATERFRONT LOTS BEAUTIFUL VIEWS

Near Swartz Bay. Sweeping views of Satellite Channel and Gulf Islands. All services in and road paved. $57,900 and $59,900.
479-3849 BUD HUDSON 385-9741

LOT WITH VIEW

Watch the ferries at Swartz Bay ½ acre lot in quiet cul de sac. Ready to build on. $35,900.
BOB GIBSON 658-5153
BILL McCARTER 592-3970

CURTEIS POINT

Secluded half acre treed lot close to all Marinas. Water connection paid for. $32,000.
FRED SUTTON 652-1857

LOT

52-110 with old house. 2861 Parkview Dr. Try your offer
KEN IVERSEN 577-5641

SEABOARD PROPERTIES LTD.
7173 WEST SAANICH RD.
BRENTWOOD BAY 652-1141

BRENTWOOD BAY

FULLY SERVICED TREED LOTS, SOME WITH SEAVIEWS. PRICED FROM — $28,000 — $35,000 TERMS AVAILABLE.
AL VICKERS
652-1141 652-2257

A. E. LePAGE
WESTERN LTD · REALTOR
1395 HILLSIDE AVE.
386-6331
NOW OPEN TILL 9 P.M.

2.10 ACRES HIGHLAND DISTRICT

Beautiful treed and secluded homesite high on the hill with views over the treed valleys to the distant mountains. Full price $34,900. Call
386-6331 JOHN HICKS 598-4781

VACANT LOT CLOSE IN

Larger than average with trees and rock and view to SW. Build your own or we will build to suit. Net price after allowance of $1,200 for services is $29,300. On Lodge near Quadra. Wilfred Davis 479-1667 or 658-8884.

J. H. Whittome and Co. Ltd.
Royal Oak Banch

GORDON HEAD

6,000 sq. ft. lot off Majestic — ready to go. Only $28,000. Call:
PETER CHOWN
477-0191 477-0767
Royal Trust Real Estate Dept.

EAST SOOKE

Beautiful view lot at end of Thornett off Eliza Pt. Road. This is cleared lot of ¾-acre with views across Sooke Basin to the village. Price $19,500. Wilfred Davis, 479-1667 or 658-8884.

J. H. Whittome and Co. Ltd.
Royal Oak Branch

WATERFRONT LOT

Piers Island, close to Swartz Bay. Private docking and parking on Dolphin Rd. $29,500. MLS 17126.

479-1667 BRIAN BROWN 386-1234
479-1667 CATHY ATKINS 479-5427

J. H. Whittome and Co. Ltd.
Royal Oak Branch

INVESTORS

I have 2 side-by-side lots in Sidney, one block off Beacon Hill. One older building at $85,900 grossing approximately $1,000 monthly. Two at $106,800. A 2-year-old building presently operating as a day-care centre.
595-5171 DOUG POSKITT 477-0645
CANADA TRUST

ARDMORE

Approximately 1 acre treed lot, actual size 140x300. Very nice surrounding area of better homes. Priced to sell at $31,900. Mr. James, 386-3585, res. 477-8134
Realtry Ltd.

LAKE HILL BUILDING LOT

Tucked away on a quiet cul-de-sac. Asking $25,000.
385-2471 SID CUSTANCE 598-7781
SWINERTON, STEWART CLARK, LTD.

WATERFRONT
EAST SOOKE
2-ACRE LOT, 200' waterfront, $39,000 full price.
LLOYD ELLIS
658-8222
ISLAND HOMES LTD.

S.O.B. $49,900 — RIGHT OF 777 Mt. Joy. 388-5416, 592-3416.

273 PROPERTY FOR SALE

FOUR-ACRES, TREED PROPERTY, has driveway into cleared hilltop building site with panoramic views. Located 20 minutes from city off Sooke Road. $47,000, terms available. Also in area similar 2.3-acre parcel at $29,500. For appointment to view call owner, 478-1975.

BY OWNER 4.81 ACRES MOSTLY cleared and fenced, 2-bedroom home and outbuildings, close to Elk Lake. $95,000, offers considered. 658-5518.

½ ACRE CORNER LOT. DEEP Cove, well treed, private. Phone 479-7549.

274 PROPERTY WANTED

VANCOUVER ISLAND

Require large or small properties for development have developers and builders available. For quick action call:
RUSS FITZSIMMONS
386-3231 477-2412
BLOCK BROS. REALTY LTD.

$1,000 REWARD

Wanted to rent — Any size vacant, serviced lot. Anywhere in Capital Region District. Plus minimum $1200 per year rental fee. 388-6275, pager 732 anytime

LOT OR SMALL HOLDING ON Southern Vancouver Island (Excluding Victoria). State size, location, water, hydro, taxes, price. No agents. All replies acknowledged. Victoria Press, Box 804.

APT. SITE

Builder requires 10,000 to 100,000 sq. ft., even more for immediate development. Phone now, Kasapi Construction, 386-6191.

274 PROPERTY WANTED

ACREAGE WANTED
Have purchasers for Victoria Island property, ½-10 acres of vacant land, within a 30-mile radius of Victoria. Please send information to: c-o George Wlasichuk, Grosvenor Realty Ltd., 2495 Henderson Highway, Winnipeg, Manitoba.

280 ACREAGE FOR SALE AND WANTED

BROWN BROS. on BLANSHARD
"People Helping People"

$5,200.00
Per Acre
10 ACRES, PART OPEN ROLLING MEADOW-LAND, BALANCE WOODED, FOR $52,000.00
MLS No. 17646
JIM McNAUGHT — 592-0285
or 385-8771 (anytime)

7.6 ACRES $37,500 SHERINGHAM POINT ROAD

The vendor has started to clear the building site on this gently rising acreage to take advantage of the views of the Straits and Olympic Mts. 431 ft. of road frontage on phone and power. Water should be no problem here. If you want quiet seclusion come out and view this new MLS listing with me. Call anytime. Bill Kozak 386-6164 or 642-3404.
CASTLE PROPERTIES LTD.

THREE CHOICE ACREAGES
2.25-2.40-2.82 ACRES
These beautifully treed properties are located on the desirable west side of Saanich Peninsula about three miles of Brentwood. They all have a developed water supply. Two of the properties have their own access to a delightful beach where the third has a public access. Offered at only $48,500, 52,500 and 54,500.
PETER NASH — 598-3321
Jack Mears Oak Bay Realty Ltd.
JACK MEARS OAK BAY REALTY LTD.

Attractive ½ Acre Lot, Hornby Is.

Level treed lot on beautiful Sandpiper Beach. Short walk to park and beach. Easy access from Vancouver Is. for your camper. Try your offer to asking price of $8,500. MLS 16145. For more information, call

Bill Horan
385-7761 24 hrs. 477-1287 Res.
D. F. HANLEY AGENCIES LTD.

14.6 ACRES $36,500 DOWN

Off the beaten track, located down a quiet country lane on the Saanich Peninsula. Cleared farm land, has a gentle slope, with a view through the McMugh Valley. Ideal for creating a small farm, nursery operation or raising horses. $36,500 down. FULL PRICE $110,500. MLS 16292.
WHYTE and GOWER
OAK BAY PROPERTIES LTD.
2227 Oak Bay Ave.

DASHWOOD REAL ESTATE
R.R. 1 QUALICUM
752-9266
752-9266

5 ACRE RANCHETTES

This week's special lot 17 has 10 per cent price reduction. Some parcels flat, some rolling and lightly treed. This delightful development offers the utmost in country living close in. One has two wells, another a small creek, one boasts a duck pond. Country living at its best. View with:
386-3231 OLIVE WEBBER 384-9267
478-561 GAIL JENKINS 478-6458
BLOCK BROS. REALTY LTD.

SOOKE RIVER ACREAGE
Approximately 9.77 acres located on the Sooke River Road. Lot is mainly level with a drop-off to the River Flats. It is in the A.L.R. and restricted as to subdivision. Offered at $60,000. MLS.
ROBERT MIKITKA
386-7521 477-5373
BOORMAN INVESTMENT CO. LTD.
1111 GOVERNMENT STREET

51.5 ACRES

Treed, sloping up to spectacular panoramic views. Frontage on French Rd. (off Grant Rd.) and opposite to Broomhill subdivision. At present subdividable to 10-acre lots. MLS Mo. 17933. Terms considered on the asking price of $195,000.
CLIFF SALMOND
385-7721 477-3626
GARDNER REALTY LTD.

DUNCAN $21,900

5 acres corner lot lovely treed, ideal for country home. Holding property or Mobile Home can be bought with $5,000 down. Freddy Starke - 386-6164 or 479-3866. CASTLE PROPERTIES LTD.

SHAWNIGAN LAKE RD. ACREAGE
Don't miss an opportunity to own this excellent property. 2 miles from Trans Canada Hwy. Price $63,000.
Call ALMER OLSON or BILL JENSEN, 384-8001. The Royal Trust Co.

DURRANCE RD.
For sale acreage. Three 5-acre lots and one 10-acre lot. New rural subdivision, Saanich municipality. From $55,000 per lot. Vendor financing available. Call 385-1491; Res. 595-8083.

MONEY MAKER — WELL OVER 2 acres, close to ocean, 8 minutes from centre of town, low down payment, vendor will carry balance at low interest rate. $125,000. 382-8419.

Required in the Sooke Area, up to 15 acres of good land. Will pay all cash. Call at once to
P. G. JACKSON LIMITED
1070 Douglas Street 388-9102

MAPLE BAY
7½ acres. Beautiful treed property. Pasture, mountains, seaview. Not in land reserve. $75,000. 746-7785 Duncan.

57 ACRES FOR SALE IN COURtenay. Write Box 3093, Courtenay leave phone no.

285 UP-ISLAND PROPERTIES

LOG HOME
Brand new 2-bedroom, Franklin fireplace, heavy wiring, well insulated, well built and attractive, basement, drilled well, situated centre south Wellington on large corner lot, full price is $23,000. 246-3702, Chemainus.

DUNCAN
Fully serviced building lots in the Somenos Rd., Hawkes Boulevard area. $14,500 — $2500 down. For further information please call collect to Rick Hawkes or Harry Brawn at Victoria Mortgage Corp. Ltd., 384-7128.

PEARSON/JOHNSTONE & ASSOCIATES LTD
BOX 399, PARKSVILLE, B.C.
248-3216 752-6964

EAGLE REALTY LTD.
Box 1060, Parksville, B.C.
Telephone 248-6191

4 BEDROOM POST AND BEAM, Mill Bay. Large lot. Close to ocean and beaches. Mill Bay. 743-5339.

2 ACRES. PRIVATE SALE. ALL cedar house. S.W. seaview. Cowichan Bay, Duncan 748-8944.

285 UP-ISLAND PROPERTIES

malahat realty ltd.
P.O. Box 40
Mill Bay, B.C.
743-5525

MILL BAY

This attractively finished 2-bedroom home is on gently sloping ½ acre complete with seaview and in a sheltered location in Mill Bay. Lot is landscaped and also has a very productive kitchen garden and berry patch. The house has a compact kitchen with lots of cupboards, bath and utility room plus a comfortable lounge and a very cosy family room. There is a large double carport and the lot has road frontage front and back. To view contact Tom Burdge.

MILL BAY REVENUE PROPERTY

Almost an acre with large modern home which can have 4 or 5 bedrooms, large lounge and living room, rec. room. 2 full kitchens, 2 full bathrooms, and 2 ensuites. Large, large carport plus lockup garage. House is designed so that downstairs can be separate, 2 bedroom rental unit with own entrance, hot water and 100 amp service, etc. There is a 200 amp service to the eoectrically heated home and also the property has a 300 gallon undervound gas tank, a deep well and a beautiful view together with quiet seclusion. To view contact Tom Burdge.

COWICHAN STATION AREA

Almost 43 acres of good arable land with approx. ½ in No. 1 soil category. Land is well fenced with roads on 3 sides and a year-round creek runs through property. A substantial amount of marketable timber is on the property and also an older 2-bedroom home on the southern slope. To view contact Tom Burdge. Bus. 743-5525 or Res. 743-9398.

WATERFRONT

Bovanis Beach, North of Qualicum. A 2-bedroom home for year round use. Priced at $46,900. Also vacant waterfront lot adjacent to it for only $31,900. TONY STEWARD (eves. 248-3449) or LARRY O'CONNELL (eves. 248-9074).

WATERFRONT

On Parksville Bay, over 2 acres, magnificent garden, 2 B.R. home with den. View across Georgia Strait and the Islands. $125,000. ROSS HARVEY (eves. 248-5273).

Century 21
EAGLE REALTY
Box 1060,
149 Alberni Hwy.,
PARKSVILLE
Phone 248-6191

RIM ROBERTS INVESTMENTS & MANAGEMENT LTD.
702-1175 DOUGLAS 388-6691

DUNCAN AREA

Small house on 18,000 sq. ft. of apartment-zoned land located in North Cowichan on the out-skirts of Duncan. Land cannot be developed at this time because of sewer limitations. At an asking price of $45,000., we consider this an excellent holding property.

H. E. THORNE 388-6691

Panoramic View of Sea and Mountains

Natural rocky setting, arbutus, oak and fir trees. 16 miles north of Nanaimo. Fully serviced ¾-acre lot. New executive retirement home. 1260 sq. ft. Shake roof, cedar siding, Thermopane windows, heavy insulation. Large living room with fireplace, dining room, wall-to-wall carpet throughout. Kitchen and bar, teak cabinets, ceramic tile. Two bedrooms, 1½ bathrooms. Spacious sundecks. Secluded but not lonely.
Clear title. Terms.
Doctor owner. 752-6628

COWICHAN LAKE — 3 ACRES— $23,900
Just a half mile from the lake this 3 acres also has an incomplete house on a good site. The house is suitable for temporary residence while finishing and is an ideal starter for residents of this area or vacation home for the fisherman. Zoned R-2 close to hydro and on a good road in a developing residential area.
598-3321 GRANT PONTON 598-8460
JACK MEARS OAK BAY REALTY LTD.

40 ACRES SUBDIVIDABLE

Gently sloping land with numerous types of trees in natural state. This beautiful property is situated in the Regional District of Cowichan. Asking $120,000. For more information please call:
TED WILKINSON or O. DOUGLAS
382-4251 anytime
RITHET AGENCIES LIMITED
714 Fort Street, Victoria

LADYSMITH

10.8 acres of R.3 zoned. Treed property with stream through. Water and power close by. Could be subdivision or mobile home park. Asking $49,750. Offers invited. For more information call:
TED WILKINSON
or O. DOUGLAS
382-4251 anytime
RITHET AGENCIES LIMITED
714 Fort Street, Victoria

"DUNCAN"

3 parcels of land on Lakes Road. 2.37 acres at $32,000, 3.17 acres at $38,000, and 5.92 acres at $52,000. Presently in the agricultural land reserve, but ideal for hobby farms with potential for development in the future. MLS.
656-3924 Wm ROGERS 652-1891.
MONTREAL TRUST CO.

CEDAR BY THE SEA

Large seaview lot in very quiet area. Ideal for mobile home, summer cottage, etc. Water and power supplied. $14,500, possible terms. Call for directions. MLS 18072.
TERRY SMOLLETT
595-5171 656-5882
595-5171 LES BOHER 598-1665
The Canada Trust Co.

MOBILE HOME PARK

in city of Nanaimo. Excellent location. 49 pads, on 8 acres. Paved roads, landscaped recreation facilities. Park is in exceptionally fine condition. Contact JACK GREENWOOD for further details. New MLS.
386-2911 or 384-5228
Homefinder, Wall and Redekop

1 YEAR OLD IN COBBLE HILL on ¾ of an acre, 1550 sq. ft. ranch style home plus joining double garage. 4 large bedrooms. In the livingroom there is a heatilator fireplace with floor to ceiling rock facing. Built in dishwasher in large kitchen, $63,500. Phone 743-9110.

15 UNIT MOTEL

at Courtney. On main entrance into city. Motel is ideal opportunity for agressive couple. MLS 35532. Full particulars available from:
JACK GREENWOOD
386-2911
Homefinders, Wall and Redekop

LAKE COWICHAN
2.3 acres in Village. On water and sewer. Surveyed. $39,500. Owner will consider trades. Courtesy to agents. 477-5240.

PARKSVILLE
50 Jenkins Place (off Pym). New 3-bedroom, full basement home, $46,900. To view, call 248-3437 anytime.

285 UP-ISLAND PROPERTIES

david burr LTD.
655 FORT ST. 384-9335

PARKSVILLE AREA

24½ secluded acres, 8 cleared for paddocks and pasture. Year round stream course. 6 Bedroom older Georgian Home, large barn with 6 stalls and storage for 10 tons hay. 2 Guest cottages, 2 water supplies; domestic and irrigation. Close to summer resorts, sports fishing galore, and skiing at Arrowsmith lodge. Must be seen to be appreciated.

$149,500

MADE or DON ROBBINS
384-9335 or 384-9072

2-5 ACRES. S.W. SEAVIEW. Road in. Cowichan Bay. 748-8944 Duncan.

290 FARMS FOR SALE AND WANTED

11.27 ACRE FARM SAANICH PENINSULA

This tremendous farm is perfect for horses and cattle. 3 B.R. home and self-contained 1 B.R. cottage. 2 wells and irrigation pond. Barn and chicken coop. All equipment for sale and negotiable. Possibly subdividable in future. To view Call:
SHANE BEFURT
386-8871 388-6275 Page B574
NEWSTEAD REALTY LTD.
3200 QUADRA ST.

293 GULF ISLAND PROPERTIES

A. E. LePAGE
WESTERN LTD · REALTOR
1395 HILLSIDE
386-6381
NOW OPEN TILL 9 P.M.

SATURNA ISLAND PROPERTIES
Overlooking Lyall Harbour, .382 acres.
Good looking lot with lots of trees. For privacy and view of Lyall Harbour. Price $9,500. MLS 18509.

Overlooking Boot Cove, 2.46 acres. ½ mile from ferry dock — includes extra lot. Older home with barn and woodshed. Apple, pear, plum, and cherry trees. Large garden area, fenced and rest of property has lovely cared for lawn. $58,000. MLS 17783.

Just six lots from ferry dock over 2½ acres with 2 older cottages. No need for vehicle on this property — very close to post office, community hall and stores. Good summer retreat or permanent homesite. Price $34,900. MLS 17788.

FOR INFORMATION ON ANY OF THE ABOVE, PLEASE CALL:
386-6331 ERIC FRAZER 743-9155 collect

HORNBY ISLAND
Robin Fells, founder-builder-manager of the Wickaninnish Inn at Long Beach until expropriated two years ago, travelled 35,500 miles in 1974 looking for a new homesite. He found it on this beautiful Gulf Island but had to purchase 100 acres, much more than needed. He has now built his new home and diivided the land into 10 lots which will sell at way below market value to appreciative people. So take a leisurely walk along the private access road through first growth Douglas Firs and Garry Oaks and if you like what you see, get in touch. You'll find them past the co-op, the first left turn off Strachan Road. Have a nice walk.

SATURNA ISLAND
WATERFRONT — Over half an acre with approximately 300 feet waterfront. Some good beach area. Easy access from road. A very nice lot. $20,500. Terms with $5,000 down. MLS 17846.
A. G. BOULTON
537-5568-9 537-2624
PEMBERTON, HOLMES LTD.
Gulf Island Branch
Box 929
Ganges, B.C.

PENDER ISLAND FAMILY HOME
High on a hill that looks for miles over Saltspring island. Its only 7 years old, has 8 tastefully decorated rooms 5 modern appliances included, and sits on an acre of good land. $64,500. I also can tell you about other Pender Island values. Call me now!
JACK PETRIE 598-3321

THETIS ISLAND SEAVIEW
GULF ISLANDS
Exquisite ultra modern five bedroom 2500 sq. ft. residence with unique character and all amenities. Full basement and many, many extras included in realistic price of only $90,000 (Adequate terms available) By appointment due to Chemainus Ferry schedule, please call or write FOREMOST REALTY at 748-3177, or RODERICK P. DAVIES at 746-6971.

MAYNE ISLAND
Almost ¾ acre. Easily built on. 50-60 yards to Sandy Beach. On paved road. Asking $16,500. Call Ellwood Nault at Nanaimo Realty (Victoria) Ltd. 385-5741 or 388-4150.

WATERFRONT, 3,000 FT. AND appr. 40 acres with two beaches on south S.S.I. Ideal location. subdividable. Price $135,000. Phone F. C. Hully Real Estate at 592-3920 or 386-6552.

GANGES, LOT 156x106x182x102 level. Price $17,800. Phone 592-3920 or 386-6552. F. C. Hully Real Estate, 620 View.

HORNBY ISLAND HALF-ACRE lot 164. Sandpiper area. $9500. 479-8463.

SPELL IT OUT

When you have something to sell, the easiest way to find a buyer is to spell it out in print! You do that by placing a low-cost Classified Ad in the newspaper, We'll help you telling our readers what you have to sell. Give us a call today.
at 386-2121.

Deaths and funerals

305 DEATHS and FUNERALS

EDGE—Albert (Jerry) suddenly in Victoria on July 23, aged 60 years. A resident of Victoria all his life. Survived by his loving wife, Theresa, at the residence, 2075 Lorne Terrace; daughters: Mrs. Maureen Taylor and Kathy of Victoria; sisters: Mrs. F. (Mary) Thompson of Coquitlam; and Mrs. J (Lucy) Robbins of Victoria; brothers: Bob of Winnipeg; and John of Victoria; and numerous nephews and nieces and many close friends. He was an employee with B.C. Hydro Gas Dept. for 35 years and a member of the United Commercial Travellers, Clover Point Anglers Assoc. and the Victoria Pentax Club.
Funeral service will be held on Tuesday, July 27 at 1:15 p.m. in McCall Bros. FLORAL CHAPEL. Flowers gratefully declined. (Friends if desired may contribute to the Heart Fund, 1008 Blanshard St.)

HOOKE — On July 25, 1976, John, beloved husband of Marie Hooke of Victoria in his 80th year. Survived also by one son, Russell, Victoria and one daughter, Muriel Foisy, Ottawa. One grandson Glen Foisy, Calgary and one brother Harry Douglas, Manitoba.
Funeral service Tuesday, July 27, at 11 a.m. in the chapel of First Memorial SErvices, 4725 Falaise ,Dr. Rev. George Struthers officiating, creamtion. In lieu of flowers donations to C.A.D.S. would be appreciated. Arrangements through the Memorial Society of B.C. and FIRST MEMORIAL SERVICES Ltd.

KOZACHENKO—On July 23, 1976 at Royal Jubilee Hospital, Mrs. Wasylena Kozachenko, aged 85 years, late of 2160 Haultain St. Formerly of Thunder Bay, Ont. Mrs. Kozachenko was a member of the Ukrainian Catholic Womens League. She is survived by two sons: Maurice and Edward, both of Victoria; three daughters: Mrs. Olga Hill, Thunder Bay; Mrs. T. A. Kelly, Victoria; Mrs. P. J. Kelly, Victoria; 27 grandchildren, 33 great grandchildren, four great great grandchildren; and one sister, Mrs. Justina Fessiuk, Vernon, B.C.
Prayers will be said at 7:30 .m. Monday, July 26 in St. Nicholas Ukrainian Catholic Church, Cook and Caledonia. Funeral Mass will be celebrated at 10 a.m. Tuesday in the church. Fr. Senkiw officiating. Interment will be in Royal Oak Burial Park. Haywards Thomson and Irving Funeral Directors in care of arrangements.

MORGAN — On July 24, 1976, Stuart L., beloved husband of Luverne (Babi) Morgan of Victoria and formerly of Nanaimo, aged 66 years. Survived also by one son Garry R. Morgan, Victoria, two grandchildren, Jammie and Shannon, three sisters, Annie Melzer, Edith Hayes, Hettie Scott and four brothers, James, Tom, Bill and George all of Nanaimo.
Private Family Service was held. Arrangements through the Memorial Society of B.C. and FIRST MEMORIAL SERVICES Ltd.

PATTERSON — Suddenly on July 22, 1976, at the residence, Mrs. Ruth Patterson of Mill Bay, age 68 years. Mrs. Patterson was born at Ruskin, B.C., and resided in Mill Bay for the past 45 years. Predeceased by her husband in 1937, survived by a son, Gerald of Mill Bay, and daughter, Jean, of Nanaimo; also 7 grandchildren, Mickey, Becky, Louise and William, and Mary of Mill Bay, Neil and Scooter of Nanaimo.
Funeral Tuesday, July 27, at 2 p.m. in St. John's Anglican Church, Cobble Hill, B.C., Rev. H. Hawson officiating. Those wishing may make donations to the B.C. Heart Fund. Arrangements by the emorial Society of B.C. and FIRST EMORIAL SERVICE LTD.

SANDY — On July 23, 1976, Alicia Sandy of Victoria. Survived by two sons, Raymund, Fort St. John and Gerald, Vancouver. Two grandchildren and ten great-grandchildren.
Funeral service Tuesday, July 27, at 3 p.m. in the chapel of First Memorial Services, 4725 Falaise Drive. Rev. F. W. Hayes officiating. Cremation. Flowers gratefully declined. Arrangements through the Memorial Society of B.C. and FIRST MEMORIAL SERVICES Ltd.

SMITH — Peacefully on July 23, 1976, Linda Smith of Victoria and formerly of Fernie, B.C. Born in Durham, England in 1894 and resident of Canada for over sixty years. She was predeceased by her husband Thomas Charles in 1955. Survived by her daughter Mrs. Arthur (Linda) Hawkes, Brussels, Belgium, two grandsons, David, West Virginia and John, California; two sisters, Mrs. Emma Jones, California and Mrs. Elsie Brown, Washington. Mrs. Smith was active in the Liberal Party for many years and was a past president of the B.C. Women's Liberal Association.
Private family service was held. Cremation. Flowers gratefully declined. Arrangements through the Memorial Society of B.C. and FIRST MEMORIAL SERVICES Ltd.

TAYLOR — On July 24, 1976, William Charles, beloved husband of Edith Taylor of No. 138 - 3333 Seaton St., Victoria, aged 74 years. Survived also by two daughters, Pearl Curnew, Victoria and Mrs. Mona Pleich, Abbotsford and twelve grandchildren.
Memorial service Wednesday, July 28, at 1:30 p.m. in the North Douglas Pentecostal Tabernacle, 675 Canterbury Road at Douglas. Rev. Harold Pendray officiating. Cremation. Arrangements through the Memorial Society of B.C. and FIRST MEMORIAL SERVICES Ltd.

THIESSEN — On July 25, 1976, at the Victoria General Hospital, Margareta Thiessen of 1343 Finlayson Street, aged 84. She is survived by her loving husband, Jacob W. at the residence; three daughters, Mrs. Elvira Letheman of Steinbach, Manitoba; Mrs. Rita Schmidt of Winnipeg and Mrs. Marina Baker of Victoria; three sons, William of Scarborough, Ontario; Jack of New Dundee, Ontario and Ab of San Jose, California; 24 grandchildren and 11 greatgrandchildren; one sister, Mrs. Mary Dirks of Chilliwack, B.C., numerous nieces and nephews.
Funeral service will be in McCall Bros. FLORAL CHAPEL on Wednesday, July 28, at 11:15 a.m., the Rev. W. Hale officiating.

WEST—On July 24, 1976 at the Victoria General Hospital, George Frederick West of 743 Chesterlea Rd., aged 65. He is survived by his loving wife Margaret at the residence; one brother Horace E. West of Vancouver, B.C.; many nieces and nephews. He was a charter member and first president of the Victoria Lapidary and Mineral Society and was also one of the founding charter members of the first Open Heart Society of B.C.
Funeral services will be held on Tuesday, July 27 at 3:15 in McCall Bros. FLORAL CHAPEL. Flowers gratefully declined. (Friends if desired may contribute to the Heart Fund, 1008 Blanshard St.)

WILSON — On July 24, 1976 suddenly at the residence No. 308—950 Rockland Ave., Nellie Wilson, aged 86 years. Born in Victoria of a pioneer family. She was predeceased by her husband Percy in 1974. Survived by one daughter Lorna Pollok of Campbell River; two sons: Walter of Victoria and Alan of Victoria; six grandchildren, two great grandchildren and numerous nieces and nephews.
Funeral service will be held on Tuesday, July 27 at 2:15 p.m. in McCall Bros. FAMILY CHAPEL with Rev. A. E. King officiating.

308-A CARDS OF THANKS

We wish to express our sincere thanks and appreciation to our relatives and friends for their kindness and expressions of sympathy on the loss of our beloved father and grandfather, Harold Raybone — also Dr. McCaw, Dr. Donald, Dr. Marshall and staff of 4 South, Royal Jubilee. Norma, Sue and Bill.

309 IN MEMORIAMS

GLADYS BLAIKIE—passed July 26, 1973.
Memory drifts to scenes long past,
Time rolls on, but memories last,
Sunshine passs, shadows fall,
Love's remembrance outlasts all.
—Lovingly remembered by her sister Marjorie and niece Gwen.

309 IN MEMORIAMS

DALMAN—In loving memory of Allan who passed away July 26, 1973.
While he lies in
peaceful sleep
His memory we shall
always keep
—Lovingly remembered
Mom and sister Joan

NAUNTON — In loving memory of my dear wife Margaret, who passed away July 26, 1975.
God knows how much I miss her,
Never shall her memory fade;
Loving thoughts shall ever wander
To the spot where she is laid.
—Always remembered by husband Alfred.

NOBLE, Elsie — In loving memory of a dear wife, mother and Nanna, who passed away July 26, 1975.
—Remembered with love always by her husband Geoff, daughters Joan and Marjory and families.

PATTERSON — In loving memory of dear Florence who departed this life July 26, 1972. No parting yonder! Time and space never again shall sunder, hearts cannot sever. Dearer and fonder hands clasp for ever.
—Her loving family

ROACH — In memory of a loving husband and father.
Deep in the heart lies a picture
Of a loved one laid to rest
In memory's frame we shall keep it
Because he was one of the best.
—Viola, Cherie and family.

THEY SHALL GROW NOT OLD, AS WE WHO ARE LEFT GROW OLD, AGE SHALL NOT WEARY THEM, NOR THE YEARS CONDEMN, AT THE GOING DOWN OF THE SUN, AND IN THE MORNING, WE WILL REMEMBER THEM.
WITH GRATITUDE. SANDS.

310 FUNERAL DIRECTORS

McCall's

MONDAY
PATEY, Mrs. Dorothy (Dolly)
1:00 p.m.—FAMILY CHAPEL
BANISTER, Mrs. Jessie
1:15 p.m.—FLORAL CHAPEL
HARVEY, Mrs. Dorothy
2:00 p.m.—FAMILY CHAPEL
EVANS, Major Albert Evan (Badgey)
3:00 p.m.—FLORAL CHAPEL
LUCIAK, Mrs. Jean Sinclair
4:30 p.m.—FAMILY CHAPEL
TUESDAY
BISHOP, Mr. Robert
10:15 a.m.—FAMILY CHAPEL
EDGE, Mr. Albert (Jerry)
1:15 p.m.—FLORAL CHAPEL
WILSON, Mrs. Nellie
2:15 p.m.—FAMILY CHAPEL
WEST, Mr. George Frederick
3:15 p.m.—FLORAL CHAPEL
WEDNESDAY
THIESSEN, Mrs. Margareta
11:15 a.m.—FLORAL CHAPEL
TO BE ANNOUNCED
MacGREGOR, Mr. Robert
RENDEL, Mr. Thomas
WALLS, Mrs. Harriet
McCALL BROS.
Floral Funeral Chapels
385-4465

Sands
SERVING VANCOUVER ISLAND
WE CARE
Dedicated to service
Sensible Prices
SANDS FUNERAL CHAPELS
VICTORIA 388-5155
SIDNEY 656-2932
COLWOOD 478-3821
DUNCAN 746-5212
LADYSMITH 245-2331
NANAIMO 753-2032
Your seven community Chapels, Independently Family Owned and Controlled. Sands since 1912.

NSM NATIONAL SELECTED MORTICIANS
VICTORIA, 388-5155
SIDNEY, 656-2932
COLWOOD, 478-3821
DUNCAN, 746-5212
LADYSMITH, 245-2331
NANAIMO, 753-2032
Removal And Service Arrangement
Covering Vancouver Island
A Division of Sands

IFC INTERNATIONAL FLIGHT CARE
Specializing in forwarding to or from anywhere
WORLD WIDE FUNERAL INFORMATION SERVICE
call collect
or cable
"Mortuary Victoria"
A Division of Sands

Hayward's Thomson & Irving
Funeral Chapels
1625 Quadra St.
384-2612 — 386-3505

CUNNINGHAM FUNERAL CHAPEL
1155 Fort Street
Phone 384-5512 or 384-8626
Offering dignified moderate service for all. Geo. S. Cunningham, owner, manager.

FIRST MEMORIAL SERVICES
Serving the Public and Exclusive Undertakers for the Memorial Society of B.C. 658-5244.

311 MONUMENTALS

STEWART MONUMENTAL Works Ltd.
ESTABLISHED 1896
Memorial of Distinction
Marble fireplace and tabletops
1402 May St. 384-3452

"The Finest in Craftsmanship"
MORTIMER'S MONUMENTS
633 DAVID ST. 383-6421
ESTABLISHED 1877

313 MISCELLANEOUS

MEMORIAL SOCIETY OF B.C.
Founded 1956
Dignified Final Arrangements At Minimum Cost
Brochure and full details from the VICTORIA branch Rm. 101, 727 Johnson Street Victoria
385-5214 (24 hours)
Lifetime Membership $5

IN MEMORIAL DONATIONS to be used exclusively for CANCER RESEARCH should be directed to CANADIAN CANCER SOCIETY 857 Caledonia Ave., Victoria.

People don't

... go driving just to read bill boards

People don't

... build front porches just to have a place where unwanted circulars may be thrown

People don't

... have windshield wipers so there will be a place to stick advertising matter

People don't

... have mail boxes just to get circulars in so they can throw them in the wastebasket

PEOPLE DO ...

... lay their money on the line for their daily paper and you can be sure they are buying it to read!

That's the way it is with
Victoria's Daily Newspapers

In over 81% of the homes in the Victoria Metropolitan area subscribers are paying for dependable home delivery. They enjoy checking the advertisements inserted by merchants large and small, as well as reading the news, informative features, columnists comments, entertaining articles ... all in the comfort of their own homes.

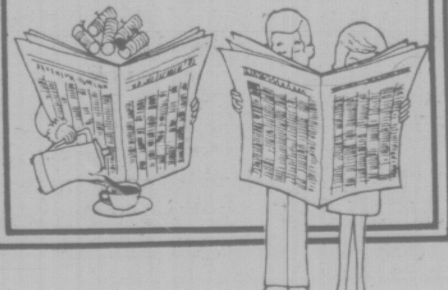

Advertise Your Products and Services in

The "Welcome" Medium:

Victoria Times

The Daily Colonist

WEIGHTY CONTEST in tug-of-war is waged by wrestling team of Billy and Bennie McGuire (left) during Regina's Buffalo Days exhibition. Their opponents (right) led by "Diamond Lil," Gisela Irsack, proved no match for the McGuires, who weigh total of 1,525 pounds.

Sophisticated Hotel Training

MONTREAL (CP) — Quebec's department of tourism, which began sponsoring training courses in bartending, professional cuisine and hotel management in 1969, recently consolidated the program under one roof in a unique ultra-modern facility.

The Institute of Tourism and Hotel Services, located on eastend St. Denis Street, is "the most sophisticated of its kind anywhere," says Antoine Samuelli, the school's director-general.

"There are none, even in Europe, with the physical facilities and the capacity for management training that we have here."

The 12-storey, double-wing building has four floors of custom-designed classrooms, labs and food-service facilities in one section and a 42-room, professionally equipped training hotel, the Hotel de l'Institut, in the other.

It has 40 regular rooms, two suites, bar and banquet facilities, underground parking and a large dining room specializing in European cuisine.

During the year about 40 students at a time work six-week shifts running the hotel, which is open to the public.

All of the school's 800 full-time students have been placed in summer jobs, including 70 or 80 who are working for the Olympic Organizing Committee. There are also about 4,500 part-time students.

The cost of all programs, including student tuition and salaries for a staff of 196 full-time and 70 part-time employees, is borne by a $5.2-million annual operating grant from the department of tourism.

Enrolment requirements are strict—only one in three applicants is accepted—but the school plans to increase the number of full-time students to 1,200.

Courses include hotel administration, food and beverage management, professional cooking, accounting, marketing and legislative regulations.

Mr. Samuelli estimates that the burgeoning hotel and restaurant industries heed 9,000 new operational and management personnel annually.

"We want to encourage those who dream, think and breathe hospitality and food service management," said Mr. Samuelli.

The restaurant and hotel industries are demanding, requiring long hours of dealing with the public, he added.

But the tourist industry, which generated $1.2 billion last year, isn't without its rewards since professional chefs can work their way up to executive positions with a salary potential of $35,000.

FOR SALE
REAL ESTATE
LOCATED AT 460
TRANS-CANADA HWY.
DUNCAN, B.C.
being an asset of
CHALLENGE SPORTS LTD.
in Receivership

Offers are invited for the purchase of the land and buildings located at the above address.

Particulars of the property are available to interested parties and arrangements may be made to inspect the property on application to Sue Kirkpatrick at the undernoted address.

Offers will be accepted on the basis that the purchaser has inspected the property and no warranty or condition is expressed or implied as to condition, size, quality, or in any manner whatsoever.

JOHN BOTTOM, C.A.
1205-1177 W. Hastings St.,
Vancouver, B.C.
689-8791

A Leap Into Today—by Rail

KABUL (Reuter) — Backward Afghanistan has taken a leap into the modern age by embarking on an extensive railway system.

Neighboring Iran has given a friendly push by offering to lend whatever funds are necessary. The estimated cost is around $1 billion.

The network will complete the missing link in the rail system between Europe and the Indian sub-continent.

But it is much more significant to landlocked Afghanistan for its own political and economic reasons.

The proposed network will link Afghanistan directly with Iran and eventually with the Soviet Union on the north, thereby lessening dependence on transit facilities through Pakistan.

Politically, these alternative transit routes will give President Mohammad Daoud greater flexibility in dealing with Pakistan.

The Afghans regard the transit facility through Pakistan as a vulnerable pressure point because most of their imports und exports go through Pakistan's principal port, Karachi.

When tension rises between the two countries—and relations have been strainsd since Daoud came to power in 1973—Afghanistan accuses Pakistan of delaying vital goods in transit.

"Our transit trade means a lot to Pakistan financially and if there is a likelihood of it being diverted through some other country, they are sure to be more obliging," said an Afghan official.

Economically, the railway network should have a dramatic effect on Afghanistan's agricultural and industrial progress.

Government economists see it as a "spinal cord" of development in an arid and mountainous country of 17 million widely scattered tribal people.

The rail system is still in the early planning stages. A preliminary feasibility survey has been carried out and construction work is expected to start next year.

The first stage will be a link with Iran's railway line from Tehran. It will run from the Iranian border point of Islam Qala to the historical city of Herat in western Afghanistan.

From Herat, the 800-mile main line will go through the fertile fruit-growing Lashkagar Valley to Kandahar, then north to the capital, Kabul.

Several branch lines are envisaged. Top priority will be given to one opening up the rich Hagijak iron ore deposit 70 miles northwest of Kabul.

The deposit is reported to be one of the biggest in the world consisting of two billion tons graded at 64 per cent. Much of the iron ore will be sold to Iran.

Another proposed branch line is from Lashkagar south through the cotton-growing Helmand Valley to Tarako for eventual access to Iran's easternmost Arabian Sea port of Bandar Abas.

A link with Pakistan's railway system is also on the drawing board. How soon it materializes depends on the political climate.

The branch line would run from Kandahar to the Pakistan border town of Chaman, which has a track to the Baluchistan provincial capital of Quetta and on to Karachi.

It would shorten the present transit route whereby goods are carried by rail from Karachin through Lahore to Peshawar and by truck across the border to Kabul.

One future stage is a link from Herat north to the Soviet border. With the trend toward normalization on the subcontinent this would ultimately give the Russians rail access to India.

Diplomatic sources here think the Russians are suspicious of Iranian intentions in financing the railway project. For one thing, it would put Iran ahead of the Soviet Union as the biggest aid donor to Afghanistan.

The proposed railway network will be the same 1.44-metre gauge as Iran's, but different from both the Soviet Union's and Pakistan's.

Afghanistan hopes the main system connecting Tehran to Herat, Kandahar and Kabul will be finished by 1983.

Oldtimers of Kabul actually saw trains running some 50 years ago.

The late king Amanullah built a short rail track from the centre of Kabul to suburban Darulaman, where he planned to establish a new European-style capital.

The trains ran for two or three years until the king's dream ended when he was deposed in 1929.

LUNDS
926 FORT ST.
Interesting
AUCTION
TUES. 7 P.M.
FURNISHINGS AND EFFECTS
for the
PUBLIC TRUSTEE
and Others
OAK FURNITURE
SUCH AS TABLES, SIDEBOARD, CHAIRS, DRESSER, MIRROR,
OAK CASED GRAMAPHONE, ETC.
PIANO
"ZENITH" COLOUR TV
ELECTROHOME ORGAN
EXPENSIVE CHESTERFIELD SUITES
PR. OF VICTORIAN MAHOG. OCCASIONAL CHAIRS
LOO TABLE
WALNUT TEA WAGON
NEST OF MAHOG. TABLES
DINING SUITES
TABLE & 6 CHAIRS IN MAHOGANY
EDWARDIAN WALNUT
WHAT NOT WARDROBES, WASH STANDS,
3-PCE. BURL WALNUT BEDROOM SUITE
SINGLE BRASS BED
"VILAS" MAPLE CHEST
TEAK END TABLES
COPPER (Warming Pan)
BRASS, CHINA
GLASS ORNAMENTS.
LUNDS
AUCTIONEERS & APPRAISERS
PHONE 386-3308

P.D.Y. FOOD CENTRE
CRAIGFLOWER and TILLICUM
Prices Effective July 25, 26, 27, 28
WEEKDAYS 9 to 9, SUNDAYS 10 to 7
WE RESERVE THE RIGHT TO LIMIT QUANTITIES

CARNATION 2% CANNED MILK 16-oz. TINS .... 3/$1
READY TO EAT PICNIC HAMS lb. .... 79¢
BREAKFAST DELIGHT BACON 1-lb. PKG. 1.39
GRADE A RIB STEAK lb. 1.45
GRADE A SHORT RIBS lb. .... 69¢
OCEAN BEAUTY TINY SHRIMPS 4¼-oz. TIN .... 67¢
VIVA PAPER TOWELS 2-ROLL PKG. .... 99¢
BABIES ONLY BATHROOM TISSUE 4-ROLL PKG. .... 95¢
CALIFORNIA BING CHERRIES lb. 37¢
JUMBO SIZE CANTALOUPE 3 FOR $1

Special Offer
FOR PRIVATE PARTY CLASSIFIED ADVERTISERS
Use this handy coupon to place your Classified Advertisement and save money.

Name ....
Address ....
....
Phone No. ....
Signature ....

FILL OUT AND MAIL, OR DELIVER IN PERSON TO
SPECIAL OFFER
Victoria Press Ltd.,
P.O. Box 300,
Victoria, B.C.
V8W 2N4.

No. of Insertions .... Amount Enclosed $ ....

Your ad will run as soon as possible upon receipt of this coupon and payment, or please specify consecutive dates.

Classification Number .... 10 WORDS MINIMUM

10 Words for 1 insertion in The Daily Colonist and Victoria Times: $1.00
10¢ for each additional word.
10 Words for 3 insertions in The Daily Colonist and Victoria Times: $2.50
25¢ for each additional word.
10 Words for 6 insertions in The Daily Colonist and Victoria Times: $4.00
40¢ for each additional word.

All ads must be written in regular classified style, and run on consecutive days.
All real estate, mobile home, rental and business advertising is considered to be commercial advertising and will not qualify for this special offer.

SEND CHEQUE or MONEY ORDER
— NO REFUNDS —
This coupon valid until Sept. 1, 1976

THE DAILY COLONIST AND VICTORIA TIMES

YOU CAN EXPECT A GREAT DEAL from CORNELL

1971 OLDS DELTA 88 2-DOOR HARDTOP $3495
V-8, automatic, power steering, power brakes, radio, factory air.

1971 VEGA STATION WAGON $1695
4-speed, radio.

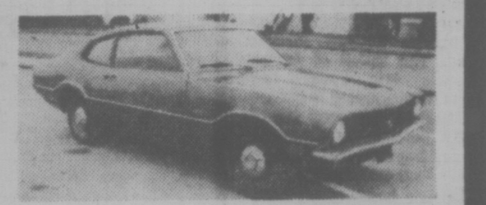
1972 MAVERICK 2-DOOR 200 $2495
6, automatic, radio.

1969 MERCURY MARQUIS 4-DOOR HARDTOP $1895
V-8, automatic, power steering, power brakes, power windows.

1969 METEOR RIDEAU 2-DOOR HARDTOP $1095
V-8, automatic, power steering, power brakes, radio.

1968 FALCON 4-DOOR $1095
6-cylinder

1970 METEOR 4-DOOR HARDTOP $2195
V-8, automatic, power steering, power brakes, radio.

1970 PONTIAC LAURENTIAN 4-DOOR $1695
V-8, automatic, power steering, power brakes, radio.

1966 OLDS DELTA 88 $895
V-8, automatic, power steering, power brakes, radio.

CORNELL
CHEV — OLDS — CADILLAC
3050 DOUGLAS 385-5777
Dealer Licence No. 00681A

Boom Towns Emerge in China

HONG KONG — Little noticed by outsiders, the Chinese countryside has begun to produce dozens of new boomtowns, whose populations and industries are growing at a pace rivalling that of the opening of the American West.

Recent travellers to China interviewed here and in the United States say the explosive development of rail junction towns scattered about the country is altering the lives of millions of rural Chinese in ways Western analysts are just beginning to understand.

Given the distrust that Chairman Mao Tse-tung has often expressed about the temptations of urban life, Chinese officials probably have mixed feelings about the boom towns. The "Watch Us Grow" signs favored by ambitious city fathers in the United States in the earlier part of this century are not to be found in the People's Republic.

Nonetheless, reports from travellers and analysis of the Chinese press indicates that at least 40 to 50 cities of 100,000 population or more are experiencing rapid growth.

A newly available draft of a report by a team of American social scientists and engineers given a rare look at some of the booming, areas last summer argues that the development is likely to speed the pace of modernization throughout China's farming areas. The influx of former peasants into towns' new plants, businessmen and economists here say, may significantly narrow the centuries-old gap between China's cities and its vast countryside.

The new boom towns result in part from the strict limits placed on the populations of China's biggest cities — Peking, Shanghai, Canton and the other metropolises that visiting foreigners are most likely to see. By fits and starts, through restricting grain coupons, work permits and factory expansion in the big cities and sending millions of young people out to the farms, the Chinese government has triggered what appears now to be a rapid decentralization of industry and people to smaller cities and towns.

To recent travellers, the new boom-towns look raw and unkempt. Hsinhsiang, in northern Honan Province, has gone from 57,000 people in 1949 to 320,000 in 1965 to 420,000 in 1972. "With cramped housing, dirt alleyways and some mud brick houses, it looked much like an overgrown country town," said the draft report of the American Rural Small-Scale Industry Delegation led by Harvard economist Dwight Perkins.

"The main streets were torn up as a new storm sewer system was being installed. And, in contrast to the beautiful tree-lined boulevards at the provincial seat of Chengchou, just a few tens of kilometers to the south, the trees in Hsinhsiang were just beginning to grow," said the report, based on a tour of Chinese factories last summer.

The massive population shift has been obscured by the continuing political debate over who should succeed ailing Communist Party Chairman Mao Tse-tung.

Western analysts have also been handicapped in identifying the new pockets of rapid growth because of the Chinese reluctance to publish any significant population or economic data since the late 1950s.

Analysts here suggest that the spread of industries to the countryside is in part a way for the Chinese to ensure that they can absorb nuclear attack. But the report of the American team of social scientists puts more emphasis on the need of the Chinese economy to make farming areas self-sufficient and reduce reliance on subsidies from state funds and manufactured goods from distant cities. Rural communes and local governments have been told to try to make their own tools and consumer goods and have begun to set up hundreds of small factories making everything from hand tractors to toothbrushes.

"Those are the places I'd like to get out to," said Hong Kong-based merchant who has travelled in China but so far the Chinese have been unwilling to invite many foreigners to the new boom towns.

"One of our guides in the provinces suggested that there were six or seven other middle-size cities in Honan Province which were growing just as fast as Hsinhsiang," the American social scientists reported, while "The provincial capital Chengchou maintained a constant 700,000 to 900,000 population since 1958."

PEN PLANT OPENING

KINGSTON, Ont. (CP) — Prisoners at nearby Joyceville penitentiary embark today on an unusual industrial project.

An assembly-line factory within the medium-security prison has been in the preparatory stages for months and a prison official said Friday it is ready for its first major step.

"We're on schedule to begin our three-month training period Monday," said Barry Thorvardson, assistant director of administration.

The first product off the line will be metal clothing lockers for sale to the federal department of supply and services, Thorvardson said. The plant will diversify later.

Thorvardson said only 15 prisoners will be taken on the assembly line during the initial training stage.

But the number might be increased as training proceeds, and eventually 80 men may be employed, he said.

Competition for the available jobs was designed "much like the public service staffing system." Openings were advertised, the men filled out the application forms and finally were interviewed.

'All the positions haven't been advertised yet, so we don't know what our total response will be."

Wage scales for the positions will range from $1.25 an hour to the federal minimum wage of $2.90 an hour.

Sweaters, Hosiery Restricted

OTTAWA (CP) — Trade Minister Don Jamieson has announced special measures to restrict imports of Friday to restrict imports of sweaters and hosiery from specific countries as part of an effort to protect domestic industry.

Hosiery, sweaters, cardigans and pullovers are being placed on the import control list and individual permits will be required for imports from South Korea, Taiwan, Singapore, Hong Kong and Poland.

The action followed two reports from the Textile and Clothing Board which said Canadian manufacturers have been losing their share of the domestic market to foreign producers.

Mr. Jamieson said in a news release that importers should use caution in current purchasing in anticipation of import restraints and should apply now for permits for goods now in transit to avoid delays in clearance.

Talks with South Korea, Hong Kong and Taiwan on sweaters and South Korea, Taiwan, Singapore and Poland on hosiery have been requested by Canada.

The textile board report on hosiery said that during 1975, compared with 1974, there was a decline in domestic shipments, a 45-per-cent decline in exports from Canada and a 12.6-per-cent erosion of the share of the market held by domestic producers.

The board felt it should propose special protection measures to guard the Canadian hosiery industry against further serious injury.

Similar comments were made in a report on the sweater industry.

EATON'S

You really save at Eaton's Baby Sale because we guarantee the lowest prices in town on all these baby needs from Tuesday, July 27 to Saturday, July 31. Find them for less and we'll refund the difference.

BUYLINE 388-4373

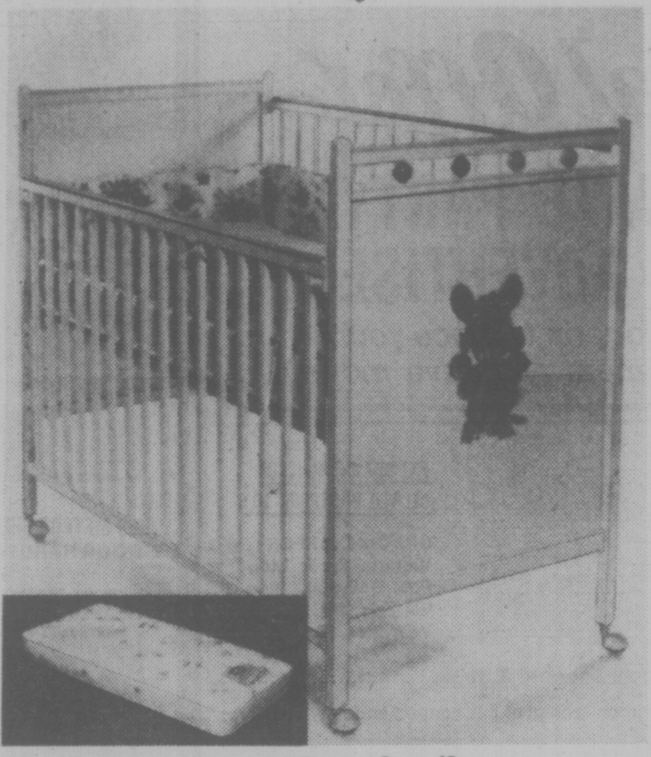

4-position posture board crib 42.97
In white with nursery decal, this crib has double lock drop side, slumber smooth castors that roll silently, come apart for easy cleaning. Approx. 27x52".
72-coil spring mattress. Has sanitized white felt sisal ticking, side ventilators. Approx. 27x52. 29.97
Bumper pad has safety guard. Skirt attached to one side of bumper fits under mattress for a close fit. Approx. 27x52". 9.97

Canopy stroller 21.97
Sturdy, lightweight stroller folds for easy carrying, has fringed canopy.

Travel Guard car seat 29.87
Heavily padded 2-position car seat that passes Federal Hazardous products regulation. Black.

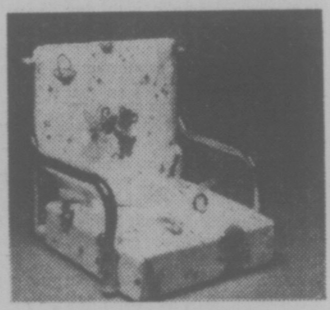

Booster chair value 7.47
Lightweight, easy to carry design with padded seat and back covered in washable vinylal.

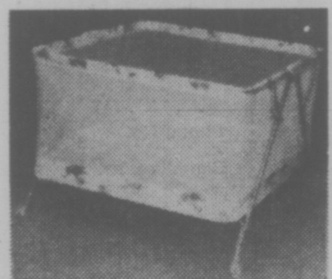

Fine mesh playpen 32.97
Has folding metal frame and foam pad covered with nursery print vinylal. Approx. 40x40".

Folding high chair 26.97
Sturdily built chrome high chair folds for easy storage. Nursery print back and seat.

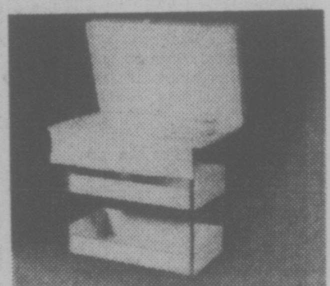

Dressing table buy 49.87
The flip open padded top features a removable plastic tub. A backsaver for mother.

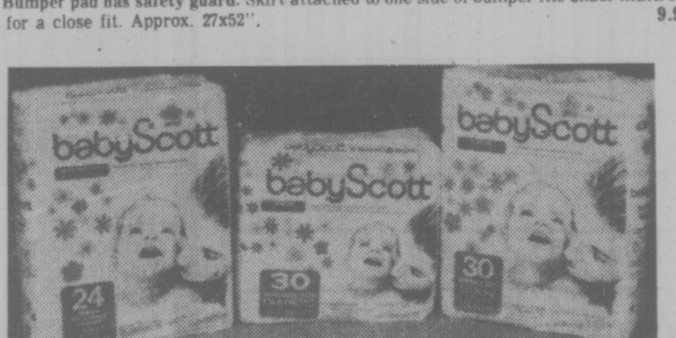

Stock up on Baby Scott disposable diapers
Diapering the disposable way saves mother's time and baby's skin. These thicker, more absorbent diapers fit re-usable pant. Delivery in case lots only. Save more by the case.

Newborn diapers: pkg. of 30	1.57	Case of 6 pkgs.	8.97
Regular diapers: pkg. of 30	2.17	Case of 10 pkgs.	19.97
Super diapers: pkg. of 24	2.17	Case of 10 pkgs.	19.97
Pants: A.B.C. and D.	each 67¢		

Deluxe Jolly Jumper 10.87
For babies 3 months to walking, exerciser with chain and composition extender. Door clamp.

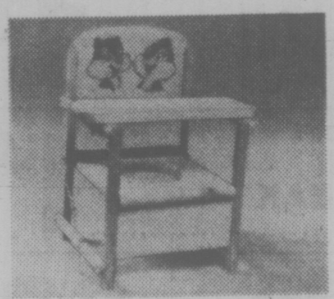

Wooden toidey seat 7.97
Folding wooden toidey seat designed with plastic commode now at the lowest price in town.

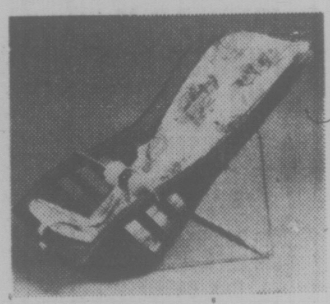

Infant lounge sale 3.57
4-position lounge in shatter resistant plastic with print vinylal foam pad. Gold or avocado.

Stretch terry sleepers 3.17
Cotton/nylon 2-way stretch favourites in pink, aqua, or yellow. M., 10-20 lbs, L., 20-30 lbs.

Flannelette diaper buys 5.97 pkg.
Package of 1 dozen diapers with medium nap on both sides for absorbency and strength. Approx. 27x27".

Domed side white vests 3 for 3.47
Stock up on Fortrel polyester domed side vests with flat lock seams. Sizes 3-6-12 months.

Soft waterproof pants 6 for 2.17
Pull-on style in pliable nylo-flex with gently cushioned legs and waist. S.M.L.XL.

Print receiving blanket 2.57 pkg.
Package of 2 soft spun cotton flannelette blankets with whipped edge. Nursery print on white. Approx. 30x40".

White training pants 2 for 1.77
Waffle knit pants are foam-lined to be absorbent and cosy next to young skin. Sizes 2, 3, 4.

3-pce. knit bootee set 4.57
100% acrylic jacket, bonnet and bootees in novelty stitch. White, yellow, blue or pink.

Save on crib blankets 3.97
Cosy blankets with nursery print on white have ribbon binding, come boxed for giving. Approx. 36x50".

Flannelette gowns 2 for 2.57
Quality flannelette gowns at a good value price. Printed softness that ties at the neck.

Children's Wear, Dept. 210, Third Floor

Contour crib sheets 2.97
Neat fitting flannelette sheets in delightful nursery prints. Approx. 27x52".

Hooded towel gift sets 3.17
Hooded towl and face cloth in velour look terry. Solid shades of yellow, blue or pink.

Lap or crib pads 1.27
Quilted and bound with cotton tape around edges. Close stitching prevents bunching. Approx. 18x27".

Plastic diaper pail 2.97
A must for babies, this specially priced pail with handle and lid. In white.

Dryceet diaper liners 2 for 2.97
A washable and reuseable liner of synthetic fibres that transfer dampness away from baby's skin.

Plastic bath special 2.97
Large size white plastic bath is portable and shaped just right for easier bathtimes.

Handy waterproof sheets 2.27
Mattress protectors in printed flannelette on one side, rubber on the other. Approx. 27x35".

"BOWMAN'S A SHOWMAN"
BARRY 6-10 AM
C-FAX 1070

Victoria Times

CAMPERS WITH TRUCKS ON SALE NOW!
7-25
peter pollen ford

93rd YEAR, No. 40 ★ ★ ★ VICTORIA, B.C., MONDAY, JULY 26, 1976 15 CENTS DAILY, 30 CENTS SATURDAY

Island Fares 'Fine Tuned'

The B.C. government has quietly rolled back ferry fares by 25 per cent on the Tsawwassen-Gulf Islands run in an effort to "fine tune" ferry rates, a B.C. Ferries official said today.

Bill Bouchard, assistant traffic manager, said the decreases, which took effect Friday, will bring uniformity to the fare structure for the Gulf Islands.

Passengers now pay the regular price of $4 a person and $10 a car for the trip to the islands from Tsawwassen but are charged only $2 and $5 respectively for the return trip.

Bouchard said the rates were reduced to reflect the shorter trip of the islands run compared with the Tsawwassen to Swartz Bay route.

The reductions were unannounced.

A ferry spokesman said earlier the rate was not reduced on the trip to the Gulf Islands because passengers then would have been able to ride the remaining distance to Victoria free on the Gulf Islands-Swartz Bay ferries.

Passengers on that run pay for a round-trip ticket when boarding at Swartz Bay so there is no charge for the return ride.

Spokesman Pat Fraser said she knew of no plans for fare reductions on other routes.

B.C. Ferries newest ship, the Queen of Coquitlam, made its first run today with one deck empty because the provincial construction strike has delayed completion of a new loading ramp.

★ SPORTS ★

Ten world records tumbled, East Germany climbed to the top of the gold-medal list and a few unheralded athletes scored upsets in an action-packed weekend at Montreal that pushed the 21st Olympic Games past the half-way point.

Fifty gold medals were awarded in the two days of competition, 15 of them to the East Germans, whose total stood at 26 with 104 events completed. The Soviet Union had 25 and the United States 21.

There was still no gold for Canada, which ran its medal total to eight with a silver and three bronzes. Page 14.

Jerry Pate, the 22-year-old American whose first professional golf victory was in the U.S. Open five weeks ago, won another major title Sunday, finishing with a sizzling, seven-under-par 63 for a four-stroke triumph in the Canadian Open at Windsor. Page 15.

Victoria Shamrocks have set the stage for their opening round in Western Lacrosse Association playoffs. They trimmed Vancouver Burrards Saturday to doom Burrards to third place and a semi-final playoff date with the first-place Shamrocks. Page 17.

Victoria Bates got some big hitting and slick pitching as they collected more men's fastball honors over the weekend. They lost only a meaningless final game as they took top honors in the Seattle Bicentennial Tournament. Page 16.

Flood Control Aid Up

OTTAWA (CP) — The federal government announced today an increase to $60 million from $30.5 million and an extension to 16 from 10 years of an agreement with British Columbia to build dams to control floods along the Fraser River and its tributaries.

The environment department said in a statement that under the flood agreement, dykes have been built along the Fraser at Agassiz, Harrison Mills, Matsqui and dams have been rehabilitated on the Serpentine and Nicomekl rivers.

Dams are underway at three other spots and with the additional budget, it shoud be possible to build nine others before the agreement ends in 1984.

RCMP Probe Terrorist Plot Report

MONTREAL (CP) — The RCMP is taking seriously Australian-based reports that international terrorists are on their way to disrupt the Olympic Games here, according to the Toronto Star.

The newspaper quotes an unnameed force spokesman as saying that the RCMP security and intelligence squad is "seriously investigating" the report, although no concrete developments have come out of the investigation so far.

"We obtained our information through regular channels as well as international news agencies," The Star quotes him as saying.

"But the information we have is too sketchy and not confirmed. It will take several days before we will be able to say anything definite."

The information indicated the terrorists would stop over in Australia, the newspaper says.

In Australia, strict security precautions were in effect today at the country's international airports in Sydney and Melbourne to prevent terrorists from entering the country.

Police in Melbourne have said security has been doubled at airports and officers have been told to treat foreign passengers with suspicion.

The maximum alert was mounted Sunday after reports that Interpol, the international police organization, had learned that a terrorist group of five men and a woman disappeared from Germany about two days ago and was heading for Australia.

The RCMP has officially denied reports they were investigating the possible arrival of terrorists in Montreal.

Palestinian terrorists killed 11 members of the Israeli Olympic delegation in Munich in 1972.

Amid unconfirmed reports that 14-year-old Romanian gymnastics gold medallist Nadia Comaneci has received threats against her life, Games security officials have provided protection for a number of top athletes including the Romanian gymnast.

The report came in the wake of a spate of rumors that Arab terrorists were in Montreal and the discovery Friday that a friend of Canadian sprinter Robert Martin had been living in the Olympic Village without accreditation.

This has lead observers to question the supposedly impregnable ring manned by 16,000 police and armed forces personnel who guard the Village and competition sites.

An RCMP spokesman told a reporter that a terrorist suicide assault on the Village would have "less than a 50 per cent chance of success."

"I would be crazy to say

See TERRORIST Page 2

SCALPERS REAP HUGE PROFITS

MONTREAL (CP)—Police have set up a 21-man squad to curb the growing number of scalpers selling Olympic tickets at exhorbitant prices.

"The situation will get worse because the finals of many competitions are approaching and people are screaming for tickets," a police spokesman said. "Americans don't mind paying up to $200 for a ticket."

Of the more than 100 scalpers who work around the Olympic stadium, about 50 are considered to be professionals who earn a living following major events around the world where they can sell tickets for a profit, he said.

"One of the pros is reported to have made $25,000 on the opening day. Others are believed to be making around $5,000 a day," said the policeman.

Working in plainclothes 12 hours a day, the squad is helped by the rest of the security staff who radio in the different locations of the scalpers.

"We weren't prepared for all these scalpers. We figured there would be some scalping but not on such a large scale," said the policeman.

Closing day ceremony tickets are reportedly going for $500, he said.

—John McKay photo

ALWAYS READY to clean up, Tiger the sea dog, totes plastic pail for master Chuck Budd, of Poulsbo, Wash., who with wife Sharon paused during their yachting holiday at the Inner Harbor.

NEWS BRIEFS

Teargas Holdup

ROME (UPI) — Four masked men brandishing pistols and throwing tear gas canisters robbed the Italian labor ministry cashier's office of $555,000 in cash and bank cheques today, police said.

Roadblocks Up

EDMONTON (CP) — Roadblocks on routes into this city were erected Sunday in an attempt to recapture four of nine prisoners, considered dangerous, who escaped early Sunday from the Fort Saskatchewan Correctional Institute, about 20 miles east of here. One of the escapers drowned in the North Saskatchewan River while trying to elude guards.

Reagan Picks Mate

LOS ANGELES (AP) — Ronald Reagan said today he has selected U.S. Senator Richard Schweiker of Pennsylvania as his vice-presidential running mate if he wins the Republican party's nomination for the United States presidency.

Israelis Bombed

TEL AVIV (UPI)— An explosion outside a restaurant killed one Israeli border patrolman and wounded three others Sunday in the troubled West Bank town of Nablus.

Coup Crushed

ADDIS ABABA (Reuter) — Loyalist troops killed their commander and a junior officer caught fomenting an anti-government plot, Ethiopia's ruling military council announced.

WEATHER

Tonight: Clear
Tuesday: Sunny

Air Language Rule to Court

WORDPLAY

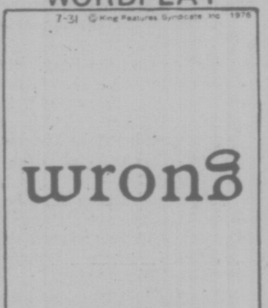

MONTREAL (CP) — Gens de l'Air du Quebec, a French-language air workers group, will go to court to challenge federal regulations governing the use of French in air communications, the group's president said Saturday.

Roger Demers said in a telephone interview that the regulations, which forbid the use of French in air communications except at six small Quebec airports, are "unnecessary and unconstitutional."

"We've lived without this order for some years, why do we need it now."

He accused the government of giving in to "intimidation, threats and illegal strikes" by the Candian Air Line Pilots Association (CALPA) and the Canadian Air Traffic Control Association (CATCA), both of which have been pressing Ottawa for an English-only order.

"People are reacting to the language dispute by thinking the Gens de l'Air want to exclude English from control towers," he said.

The Gens de l'Air has criticized the manner in which the commission was set up last month and the terms of reference it was given, saying the federal government bowed to pressure from CATCA and CALPA.

Former environment minister Jean Marchand resigned from the federal cabinet because he could not support the government's position.

Delmers said the Gens de l'Air's general council is to meet this week to decide what action the group will take against the regulations, but Demers said it is unlikely that French pilots and air controllers will stage work disruptions.

He said that negotiations between the Gens de l'Air and the transport department would continue, but that no date has been fixed for a meeting.

INDEX

Classified 386-2121
News 382-3131

	Page
Births	27
Classified	27-39
Comics	26
Deaths	39
Entertainment	18
Family	21-24
Finance	10
Gardening	28
Sports	11-17

Heavy Fighting Rages Throughout Beirut

BEIRUT (UPI) — Heavy fighting raged across Beirut today but the head of the Arab League peacekeeping force vowed his men would set up a disengagement line despite the new violence and an attack on his troops Sunday.

As shooting erupted in hotspots around the capital, the U.S. embassy registered more Americans and other foreign nationals for a U.S. navy evacuation Tuesday. Embassy officials said they had received Palestinian assurances of security for the operation.

Arab League envoy Hassan Sabry Kholy told reporters Sunday night that "parties bent on sabotaging the restoration of security" were responsible for the attack on a contingent of peacekeeping troops who tried to take up positions in the no-man's land between eastern Christian and western Moslem Beirut.

He did not mention the "parties" by name but it was obvious reference to interior minister Camille Chamoun, whose "tigers" militia claimed responsibility for the mortar and machine gun attack on the Arab troops.

Rightist radio reported two members of the Saudi Arabian and Sudanese force were killed and two others were wounded.

Meanwhile, heavy fighting flared overnight and this morning around the Palestinian refugee camp of Tal Zaatar, preventing the rescue of survivors when the roof collapsed on 500 persons in an underground shelter Saturday.

The spokesman gave no casualty figure, but said Palestinian guerrilla leader Yasser Arafat had been misinformed when he said earlier that 500 women and children had been killed.

Ziad Abdel Fattah, a spokesman for the Palestinian news agency said only 15 children have been saved from the shelter so far.

BANG: YOU'RE DEAD . . . AND HE WAS

BALTIMORE (UPI) — Taking a loaded .357 magnum pistol from a kitchen table, a 3-year-old child, aided by a brother only two years older, fatally wounded 7-year-old Jeffrey Krauch in the chest Sunday from point blank range.

A friend of the slain child, Marie Barcroft, 9, said the youngster first threatened her, but she thought the gun was only a toy.

"He just came up to us and pointed this gun in my face and said, 'I'm going to shoot wou and I'm not going to miss,'' Marie said. "I thought it was just play."

"He didn't even say nothing to Jeff," she said. "He just pointed the gun. His brother cocked it and the little boy pulled the trigger."

"Jeffrey just stood there for a moment with a big hole in his stomach and blood all over the place," she said. "Then he fell over."

Stars, Stripes From Mars

PASADENA, Calif. (UPI) — Viking 1's crucial soil sampling arm has been repaired to start the long-awaited quest for life on Mars but officials today all but wrote off the robot's locked $2 million seismometer. (See also Page 3.)

The spacecraft began its day today with orders to take a color picture of the American flag painted on it.

Project director James Martin said there was some objection from scientists who would rather use the time for another scientific picture, "but I'm pretty proud to have an American flag on Mars and it just doesn't look the same in black and white."

Martin said new commands will be radioed to Viking 1 Tuesday morning in a "long shot" attempt to release electronic locks keeping the marsquake meter from operating, but he said he was pessimistic.

"I don't believe that will be successful and we are, in fact, planning now on how to use the data allocation that had been assigned to the seismometer," Martin said. Engineers believe a broken wire caused the problem.

The instrument was designed to magnify ground vibrations 1 million times to detect marsquakes

White House Invader Shot

WASHINGTON (AP) — A man carrying a three-foot section of pipe climbed over the White House fence late Sunday and was fatally shot by a guard when he failed to heed orders to halt, a Secret Service spokesman said.

The man, identified as Chester Plummer, 30, of Washington, died at George Washington Hospital soon after being admitted, the spokesman said.

John Carlson, deputy White House press secretary, said President Ford was in the second floor family quarters of the White House at the time. He had no immediate comment.

Jack Warner, a member of the Secret Service, said Plummer set off an alarm when he scaled the fence and a member of the Executive Protective Service went to investigate.

Warner said Plummer was fatally wounded by a single shot after he disregarded repeated orders to stop. He was about 60 feet inside the fence when the shot was fired.

He was "apparently a loner who was estranged from his family," police said today.

Sgt. Robert Sharkey, heading the D.C. police investigation of the shooting incident, said little was known about Plummer. Chester Plummer, Sr., identified the body of his son.

A witness said the man climbed over the fence on the Pennsylvania Avenue side of the White House and was carrying a three-foot section of pipe that he was using as a cane.

Plane Strafes Ship

DURBAN, South Africa (AP) — A South African coastal trading ship was strafed by an airplane off the Mozambique coast Saturday, the ship's captain said Sunday.

Captain Paul Rugg said the ship was six miles off the Mozambique coast and 12 miles from the South African border when the attack occurred shortly after noon Saturday.

Rugg said he ordered the 15 Zulu crewmen below decks and the five white officers took cover on the bridge. No one was injured.

"The plane made about eight separate attacks at just above mast height and held its fire until it was 25 to 30 metres away," he said. 'Then it let go with sporadic bursts from what appeared to be a 7.62 mm. machineg-un fired from a hatch by one of the three men in the aircraft."

The ship was struck by about 60 bullets, Rugg said.

"We couldn't see the nationality of the three men nor can we remember what the markings on the plane were," he said.

Rugg said the ship was carrying general cargo on a regular run from Mozambique to Durban.

Amin Flees from Angry Soldiers

NAIROBI (AP) — Ugandan President Idi Amin fled from his headquarters in Kampala, the Ugandan capital, when a group of angry troops approached and firing broke out Saturday night, a Nairobi newspaper reported today.

The Standard, in a dispatch attributed to its Kampala corresponlent, said that at the outbreak of shooting, crowds watching a nearby soccer match fled while Amin "melted away into the cover of darkness."

Shortly after the disturbance, the report continued, Amin told the Ugandan Defence Council he had decided to take a leave of absence outside the country, but the council overruled him.

Amin, who has escaped numerous coup attempts in the last five years, has been in hiding since the latest attempt on his life, while senior officers and civilians held discussions on how best he could step down, The Standard reported.

A second Kenyan newspaper, the Daily Nation, said Amin's army was now thoroughly demoralized because soldiers have been fed only bananas for the last few weeks.

There was no confirmation of the report, just as there has been no confirmation of previous reports in Nairobi newspapers of mutinies in the Ugandan army. But the persistence of such reports is fueling speculation in Nairobi that Amin's hold on power is threatened.

Amin on Sunday accused Kenya of imposing an economic blockade that has reduced Uganda to a gasoline supply sufficient only to operate emergency vehicles for five days. He said he may be forced "to resort to desperate action."

Foreign Minister Munyua Waiyaki replied that Kenya will defend itself if attacked. "But we have no interest in fighting Uganda," he added.

Uganda normally gets its petroleum products from the Kenyan refinery at Mombasa. The Kenyans say they have

See AMIN Page 2

750 Fish Stories

Seven hundred and fifty young fishermen and women were after the big one Saturday at the 26th annual Victoria playgrounds fishing derby.

The youngsters lined the Ogden Point breakwater (left) during the three-hour derby, fishing for the big one worth a trophy and transistor radio.

Norman Apro, 7, of 4119 Barrington, Saanich (bottom), eventually took the prize with a two-pound 12-ounce ratfish.

Fourteen-year-old Dean Schabatowski of 1327 Cubbentree Ave., wo nthe biggest prize, though, when he headed the 10 hidden-weight prize winners with a one-ounce winner. He was awarded a 10-speed bicycle and radio.

Other hidden-weight winners included:

(2) Diana Scott, 11, of 477 Lampson, half-ounce fish, transistor radio; (3) Paula Dibski, 4, 2096 Kendal, two-ounce fish, $15 gift certificate; (4) Danny Matthews, 13, 341 Mann, four-ounce fish, tackle box; (5) Paul Grootendorst, 9, 791 McKenzie, one-ounce fish, fishing rod set; (6) Donny Morgan, 9, 2409 Chambers, half-ounce fish, fishing rod set; (7) Jennifer Roberts, 10, 640 Oliver, one-ounce fish, fishing rod set; (8) Gregg Phillips, 14, 1120 Temple, one-ounce fish, fishing rod set.

—Irving Strickland photo

GOV'T CONTRACTS GONE

Yarrows Yard To Cut Staff

By AL FORREST
Times Staff

The Victoria shipyard of Yarrows Ltd. will have to lay off 250 men by September because of a lack of new government contracts, local general manager Don Challinor said today.

He said the present work force of 500 will have to be reduced 50 per cent once the remaining government work is completed.

The Victoria shipyard is completing work on the Queen of Cowichan which is scheduled to join the B.C. Ferries fleet at the end of August.

It is also completing work on two smaller ferries for the Burrard Inlet crossing. These two vessels will also be ready for delivery at the end of August.

Challinor said the company relied heavily upon provincial and federal government contracts and the outlook is bleak because of curtailed spending programs by both levels of government.

Contracts from the provincial government have been the mainstay of the company's operations, along with some occasional work for the oil industry.

Work at tne shipyard hit a peak this spring when the company was refitting two oil drilling ships for Dome Petroleum.

The two vessels will be drilling in the Beaufort Sea.

With delivery of those two vessels, only the three provincial government ferries remain and work is almost completed on all three.

The Queen of Cowichan may not be delivered on schedule because the construction lockout has delayed work on elevators but the shipyard will have completed its part of the project on time.

Challinor said about 250 men will be required in September to handle the normal flow of repair work.

There are indications of some provincial government repair contracts as well as the usual number of foreign vessels.

"If a very large repair job comes in we will need more than 250 men for a short period of time. The total will fluctuate but shouldn't go much lower than 200 to 250," Challinor said.

Problems in the shipyard industry are not confined to Victoria, he said, but are part of a national problem as a result of government cutbacks in spending.

Because of relatively high wage rates, a large portion of shipyard work comes from government contracts rather than private enterprise.

The outlook tor the shipyard industry is further complicated by the fact the B.C. Ferries fleet may have a surplus of vessels for some years unless there is an increase in traffic on the main runs between Vancouver Island and the mainland.

Fair Weather Thieves Bloom

Warm weather brings all kinds of summer growth — including a blossoming number of auto breakins in the parking lots of the area's popular bathing spots.

The Sooke pot holes and Thetis Lake are two areas where stealing from locked cars is a perennial problem.

"You don't even have to water it in the spring, it grows all by itself," Staff-Sgt. Ted Foster of the Colwood RCMP detachment said.

"But seriously, it's a very real problem," he added.

Both Sooke and Colwood detachments are up against some pretty clever thieves.

At the pot holes, thieves wear bathing suits and have towels around their necks, like regular bathers, but they are just look-outs for their colleeagues.

"They'll do anything if they think there is something in the car — from kicking in a door to steal a pair of sunglasses, to stealing purses, wallets, pants, leather jackets," a police spokesman said.

And don't bother trying to hide something under a blanket: "The kids aren't that stupid," he said. Both police detachments suggest putting all valuables in the trunk and making it obvious there is nothing of value in the interior of the car.

Even if the thieves don't cause any damage breaking in, they're adept at opening doors with coat hangers, Foster said.

Colwood RCMP have a suspect in custody they believe responisble for a number of recent thefts at Thetis Lake.

Last year Sooke RCMP charged a 12-year-old with 16 break-ins at the pot holes. Nine purses were recovered at that time.

But the problem continues this year. "We've had innumerable complaints," the spokesman said.

$4,000 DAMAGE

Damage was estimated at $4,000 after fire Sunday broke out in a home at 2589 Graham.

No one was injured in the blaze, reported at 7:47 p.m. by occupant Richard Taylor.

Cause of the fire, which started in a utility room, is not known.

Alderman Denies Links With Project Developer

Victoria Ald. Bob Wright today denied charges by a city council colleague, Ald. Ron McKenzie, that he has professional, personal and political links with developer Hans Hartwig, and that he is "bulldozing" Hartwig's plans for a Wharf Street development through council.

Wright was commenting on an article in last Saturday's Victoria Times in which McKenzie alleged that Wright, Hartwig and someone in the provincial government are involved in "political incest" surrounding the project.

In the Times interview, McKenzie questioned why the provincial government suddenly appeared anxious for the developer's plans to proceed unobstructed.

He claimed Wright and Hartwig are friends and also have a business connection, because a company in which the latter has a financial interest leases space from Wright's firm at Oak Bay Marina.

Wright denied, however, he has any special relationship with the developer. He said Hartwig had purchased shares in Oak Bay Marine Sales and Service Ltd. but he (Wright) was not privy to the purchase.

As for the claimed friendship, he said, he doesn't know Hartwig any better than the Times reporter who wrote the original article, and said Hartwig has never visited his home.

"What's a friend? I have thousands of friends in this town."

Wright said if he felt there could have been some conflict of interest, he would have disqualified himself from city council discussion on the matter last week.

He accused McKenzie of "character assassination by inuendo," adding:

"His public utterances in this case are irresponsible. I believe aldermen and all politicians for that matter are under a duty to check things out before making accusations."

In the earlier interview McKenzie had noted that at last week's council caucus meeting Wright "aggressively" expounded the merits of Hartwig's plans to build a 65-unit residential complex on property at 1302-1306 Wharf.

McKenzie pointed out that the property was covered both by the provincial government's waterfront freeze and by a heritage designation bylaw.

He expressed concern that council was being asked to endorse removal of the protective legislation without having an opportunity to view the developer's plans and before a land-use contract had been drafted.

Wright, however, said he had not asked for any vote. All that happened was that Mayor Mike Young requested a motion from council.

The motion was to authorize Young to ask the Capital Improvement District Commission for the land freeze to be lifted "only after the city got what it wanted in negotiations with the developer."

Wright said McKenzie was well aware that he (Wright) had been instructed to investigate Hartwig's proposals on the basis of the heritage implications involved and the project's impact on the architectural scale of Wharf Street.

"That was basically my involvement," he added.

"In this particular case I had two main interests — a desire that the waterfront in the Inner Harbor be returned to the people of Victoria, and that our heritage be protected."

Answering McKenzie's point on the provincial government's interest in Hartwig's project, Wright said as far as he knows there is no such interest.

And he stressed he has no connection with the government or any individual in it.

McKenzie had implied that the developer was being let off scot-free from providing any parking for his development, he said, but if the alderman had done his homework he would know that the harbor commercial zoning category requires no parking for either commercial or residential uses.

Wright said Hartwig's proposal for the area whould be judged on its merits.

"If the alderman feels I have a conflict of interest he has the proper legal means to pursue that end, rather than this over-zealousness for publicity," he added.

Drowning Victim Missing

Sidney RCMP said today there is little hope of finding the body of Jack Joseph Tommy Jimmy, 16, who drowned early Friday off Saanichton Spit.

An RCMP spokesman said two factors make finding the body difficult — the youth was wearing big rubber boots that when filled with water act like an anchor, and the tide was ebbing outward at the time of the mishap.

From the witnesses' reports, police believe the youth was only about 10 feet from shore when he jumped out of the 12-foot punt he had been using to retrieve crab traps.

There was another man spin-casting about 30 feet away, but he was unable to help Jimmy, police said.

Jimmy was apparently paddling around the spit, but as he reached the point, the changing ebb tide started to drag the boat out to sea, and he jumped in an effort to make it to shore.

The spokesman said the tide runs at about six knots at its peak off the spit.

Cougar's Anonymity Mystifies Scientists

Why doesn't the cougar — great cat of the forests and mountains — figure in the legends of coastal Indians?

This is a question for which anthropologists can't find an answer. The Indians can't help. They don't know either.

It's a puzzler, says Randy Bouchard, director of the B.C. Indian Language Project, because all major animals — the wolf, bear, deer, whale, otter — even the frog and pesky mosquito have a place in Indian myths.

"However, the lynx, a relative of the big cat, is mentioned in the myths of the interior Salish people," he pointed out. "Otherwise he's a nobody."

Since a child was killed by a cougar near Campbell River recently, some people have suggested the cougar was ignored because Indians disliked and considered the animal dangerous.

This makes no sense, according to experts, because cougar attacks on man are rare and considered abnormal. He's an animal who minds his own business. The risk of being harmed by a bear, especially a grizzly, is greater.

Besides, they point out, Indians had more reason to fear the whale — a mammal they hunted with spear and canoe.

Nancy Turner, who is both an anthropologist and naturalist, thinks the cougar was less numerous prior to the arrival of the white man on the Pacific Coast and may have been rarely seen by the native people. Thus as the animal played little or no part in their lives, he was not mentioned in their stories.

She points out that logging provided a habitat more favorable to the cougar.

This makes sense to some experts who point out that even today loggers who have worked all their lives in the woods have never seen a cougar.

What the cougar population was when the entire coast and islands were covered by giant trees no one will ever know, but life must have been hard on the cougars, which depend largely on deer for survival.

Mrs. Turner has one other theory. And that is some of the supernatural animals mentioned in Indian legends may be the cougar.

"But this would require more study," she said.

Symphony Awarded $90,000

Canada Council has awarded an operating grant of $90,000 to Victoria Symphony Society for the 1976-77 season it was announced today.

This is an increase of $10,000 over last year's grant and, according to symphony president John A. Di Castri, is an acknowledgement of the orchestra's continued development under Maestro Laszlo Gati.

The society is further gratified by the fact that this is one of those rare occasions when the grant was exactly the amount requested in its brief to Canada Council.

SHIP MOVEMENTS

NAVY

Terra Nova at sea, returning 8 a.m. July 27; Gatineau at sea, returning July 28; all other ships in port.

arthur mayse

Breakfast Blues on the Sechelt Queen

One morning last week we grabbed a fast cup of coffee, then set off to catch the 7:15 a.m. Comox-Powell River ferry with pleasant thought of breakfast on board. The Queen of Sechelt, an elderly bottom once owned by Puget Sound Navigation Company, would normally have swallowed the pitiful eight-vehicle lineup quick as scat. But a large, awkward house trailer slowed what would otherwise have been a brisk departure.

No matter! Waiting is sauce for appetite. Even though served on cardboard plates, our scrambled eggs and brown sausages would taste all the better for the delay.

Ferry under way, we headed for the cafeteria. There wasn't any. Instead, we found ourselves staring in sheer disbelief at a coin-operated sandwich dispenser.

"Where are my sauges and eggs?" Win demanded in tragic tones. A passing crewman spared her an ironic smile.

"They're an hour and a quarter away," he said, and pointed in the direction of Powell River.

We fed quarters into the machine for two stale and wilted sandwiches at a dollar apiece.

Mine purported to be bacon and egg. Its plastic wrapper was splotched with a blue stain, which had worked its way through to the sandwich.

"What did you get?" I asked Win.

"I'm not sure," she said gloomily. "I think they've recycled the cardboard plates."

This was hardly an auspicious start for a trip that had already cost us $20 — the two-spot for the sad sandwiches, plus $18 for the one-way ferry ride. Add to the brigand tarrif the fact that the Queen of Sechelt was uncommonly like a ghost-ship with her skelton crew and diminished passenger list, and we were glad to get off her.

Twenty-odd miles south of Powell River along the Mainland shore, we again availed ourselves of British Columbia's once-proud ferry service. This was for a crossing of Jervis Inlet mouth from Saltery Bay to Earls Cove at the tip of the Sechelt Peninsula. The cost: $18 return.

At this point, we did what many a traveller is now doing — began to worry about the way our tranport charges were mounting. We'd hoped to attend to our business down the peninsula then go on to Vancouver by way of the Langdale ferry, and home to Vancouver Island on the Horseshoe Bay run.

But that would mean another pair of over-inflated ferry fares. So we ruled out Vancouver.

The Sechelt Peninsula motel where we put up that night displayed its 'Vacancy' sign. For the first time in our summer pokings along a route we like, we had our choice of units. Tourist traffic was running light, as a forlorn placard on the door of a closed roadside restaurant made plain.

"Ferry rates up," the message announcing reduced hours ran. "Tourist traffic down."

We came home a day earlier than we'd planned. Total ferry cost for the four water-crossings involved: $54.

And that, I suggest, isn't merely a drastic over-charge for what is, or should be, merely two links in B.C.'s surface transport system. It's highway robbery.

We have been given various smooth explanations of why coast tourist traffic is sagging. The Olympic Games have been cited, also the American Bicentennial, and Lord help us, the weather.

Piffle! Our provincial government insults the intelligence of British Columbians when it attempts through a costly advertising campaign and such little placebos as limited free rides for old age pensioners, to convince us that its brutal new ferry fares are justified.

Further, the blandly-worded government claim that ferry service is a load for coast-dwellers to carry can be disposed of as garbage. Are we to understand that coasters alone ride the ferries, and that coast taxes don't contribute to the amenities of inland Kelowna?

As one gored and angry ferry user, I have a message for young Bill Bennett:

Look, Junior. Your Dad was not without his faults. But he did bring British Columbia out of the wilderness, and he did build us one of the world's crack ferry services. We expect better of you and your cabinet than a penny-pinching false economy based on the gouging of the citizenry that can only tear down an already-ailing service.

AD CAMPAIGN NEEDS $32,000

A campaign to raise $50,000 by 5 p.m. Tuesday to promote Victoria had drawn 137 pledges totalling $18,000 as of Sunday night, Rick Truman said today.

"Further pledges are coming in today and there is no question we could eventually raise $50,000 but we are rapidly running out of time," he said.

The money would be used to buy air time for six commercials to play the Victoria marching song on Vancouver radio stations. The commercials would play every hour on all stations.

Truman, whose company Truman Glover Advertising crea5ed the song and the commercials, said there is still an outside chance that the minimun $50,000 could be reached by the Tuesday evening deadline.

An alternative, he said, would be to raise $25,000 and obtain a matching grant from some provincial government agency.

Truman said he would explore that alternative today but said there is no hope of raising the total of $50,000 if the Victoria fund does not top $25,000 in pledges.

He said he is pleased with the number of pledges coming in, but most are small. The totals have ranged from as low as $5 from individuals to a high of $1,000.

"I am delighted by the number of individuals who are pledging funds but we need more support from companies in Victoria."

His company was contacting a number of large Victoria firms today in hopes of meeting the target.

Truman said, to be effective, a minimum of $50,000 worth of radio time would have to be purchased to play the commercials in the Vancouver area.

He said department of travel studies have shown that the number of tourists is normal from the U.S. but is down sharply from the Lower Mainland.

TORONTO MARKET TRADING

In addition to Canadian Press stock reports, bond and mutual fund prices, market quotations also are supplied by the following firms or agencies: Investment Dealers' Association of Canada, Richardson Securities, Royal Bank of Canada, Pemberton Securities, A. E. Ames & Co., Annett Mackay Ltd., Bongard Leslie & Co. Ltd., and Vancouver Stock Exchange.

TORONTO 1:40 P.M. STOCKS
Distributed by CP
Toronto Stock Exchange—July 26

Quotations in cents unless marked $. z—Odd lot. xd—Ex-dividend. xr—Ex-rights. xw—Ex-warrants. net change is from previous board-lot closing sale.

Stock	Sales	High	Low	1:40 p.m.	Net Ch'ge
A and B					
A G F M	500	185	185	185	+5
Abby Glen	100	$6	6	6	
Abitibi	6555	$12⅛	12	12	−⅛
Abitbi 7½p	z50	$38½	38½	38½	
Advocate	1100	295	275	275	+5
Afton Min	200	$6¼	6¼	6¼	+⅛
Agnico E	3200	365	360	360	−5
Alt East G	2000	$11⅛	11⅛	11⅛	−⅛
Alt Energy	7160	$10⅜	10¼	10⅜	+⅛
Alta Gas A	767	$13⅛	13	13	−⅛
Alta G E p	3000	$21¼	21¼	21¼	−¼
Alta G F	900	$25¼	25¼	25¼	−⅛
Alta Nat	2950	$26	26	26	+⅛
Alcan	6323	$27¼	27½	27½	+⅛
Algo Cent	200	$12⅛	12	12⅛	+⅛
Algoma St	320	$25½	25¼	25½	+⅛
AStel p	150	$25⅜	25⅜	25⅜	−⅛
Allarco Dv	z50	$12¼	12¼	12¼	
Alliance B	400	430	430	430	
Alminex	100	$5⅛	5⅛	5⅛	+⅛
Alum 3rd p	500	$26½	26½	26½	
Am Bonza	800	440	430	440	+5
Andres W	100	$8¼	8¼	8¼	−⅛
Aquitaine	2500	$21	21	21	−⅛
Arbor C	500	60	60	60	−5
Argus C pr	z75	$15⅜	15⅜	15⅜	
Asamera	5550	$10½	10⅜	10½	+¼
Asbestos	731	$30⅜	30⅜	30⅜	+⅛
Atco A	1300	$13¼	13¼	13¼	+¼
BP Can	1910	$9⅜	9¼	9¼	
Bad Boy	700	290	290	290	
Banister C	100	$9	9	9	
Bank BC	z20	$20½	20½	20½	
Bank Mtl	2587	$15¾	15⅝	15⅝	−⅛
Bank N S	571	$40⅜	40¼	40¼	−⅛
B Cdn Nat	100	$15	15	15	
Bell Canad	5410	$47¾	47½	47½	−⅛
Bell A pr	z7	$47	47	47	
Bell B pr	z60	$47¾	47⅝	47⅝	
Bell C pr	300	$26	25⅞	25⅞	+⅛
Bell 2.28	4040	$26⅛	26	26	−⅛
Bell Can W	1100	345	345	345	
Beth Cop A	462	$14⅛	14	14	−⅛
Big Nama	500	10	10	10	
Block Bros	8800	425	420	425	+5
Bovis Cor	2600	92	88	91	−2
Bow Valy	z50	$24¼	24¼	24¼	
Bralor Res	600	310	300	310	
Brameda	500	114	114	114	+7
Brascan A	4602	$10	9⅞	9⅞	−⅛
Brenda M	880	$8½	8⅜	8½	−⅛
Bridger	1250	$6⅞	6⅞	6⅞	
Bright A	100	$6¼	6¼	6¼	
BCFP	200	$23	22⅞	23	
BCPh 1956	z10	$47¼	47¼	47¼	
BCPh 6 pr	z10	$59¼	59¼	59¼	
BCP 7 04 p	200	$18	18	18	−¼
Brunswk	1400	$6¼	6⅛	6⅛	
Bulora Cor	2750	16½	16½	16½	+1½
Burns Fds	500	$11	11	11	
C					
CC Yachts	700	400	400	400	
Cad Frv	300	$10⅜	10⅜	10⅜	−¼
Cal Pow A	245	$29⅞	29⅞	29⅞	+⅛
Cal P 4 p	z10	$42¾	42¾	42¾	
Cal P 9 80	95	$102¼	102¼	102¼	+½
Cam Mine	2500	42½	40½	40½	−1½
Camflo	2200	$7¼	7⅜	7⅜	+⅛
C Chib A	200	380	380	380	−20
Camp RL	z20	$19	19	19	
Campau 7p	350	$7⅝	7½	7½	−⅛
CDC pr B	177	$98½	98½	98½	−¼
C Nor West	1150	$8⅜	8½	8½	
C Pakrs C	z100	$19¾	19¾	19¾	
Can Perm	260	$16⅜	16⅜	16⅜	+¼
CS Pete	700	278	278	278	+3
Can Trust A	100	$20½	20½	20½	−⅛
C Trust 7¼	250	$18¼	18⅛	18⅛	−⅛
C Tung	1100	420	415	415	+5
Cdn Arrow	500	12½	12½	12½	
C Cablesy	z20	$16¼	16¼	16¼	
Cdn Cel	270	$6¾	6¾	6¾	+⅛
C Ex Gas	1475	420	415	415	−5
CG Invest	z33	$19¼	19¼	19¼	
C Homestd	200	$5⅝	5½	5½	−⅛
C Hydro	600	$8¼	8	8	−⅛
Cl Bk Com	2672	$25½	25⅛	25⅜	
CIL	910	$21¼	21¼	21¼	
C Malart	2000	28	28	28	−1
C Manoir A	100	$5	5	5	+10
C Marconi	100	$5	5	5	−⅛
CNat R	500	$5	5	5	
C Ocdental	1210	$16½	16½	16½	
CP Inve	850	$21⅜	21¼	21⅜	
CP Inve pr	100	$42½	42½	42½	
CP Ltd	4980	$18¼	18⅛	18⅛	
CPL A p	140	$8¼	8¼	8¼	+⅛
CPL 4 p	133	$6½	6½	6½	+⅛
C Reserve	700	425	415	415	+5
Cdn Sup O	300	$43½	43½	43½	−¼
Cdn Tire A	1647	$43⅛	42¾	43⅛	+⅛
C Uilties	500	$12	12	12	
Canron	280	$21¼	21⅛	21⅛	
Capit Div	2000	28	28	28	−2
Carl OK	8250	335	325	335	+10
Carl A p	100	$21	21	21	−⅛
Carl B p	z30	$25	25	25	
Cassiar	2100	$5⅜	5¼	5¼	−⅛
Celanese	z60	450	445	445	
Celan 175 p	z25	$16⅞	16⅞	16⅞	
Chieftan D	400	$10⅛	10⅛	10⅛	+⅛
Chimo	12500	97	97	97	
Chrysler	1000	$19¾	19½	19¾	+⅛
CHUM	z21	$7½	7½	7½	
C S 10¾	600	$10½	10⅜	10⅜	
Coch Will	2900	25	25	25	
Coin Lake	5000	7½	7½	7½	−2½
Comb Met	1500	15	14	15	−1½
Cominco	2000	$39¾	39⅝	39⅝	−¼
Comtech	800	365	360	360	−5
Coniagas	500	70	70	70	−2
Con Bath A	100	$36¼	36¼	36¼	−⅛
C Bath 68 w	100	$16	16	16	
Con Bldg	900	250	250	250	
Con Fardy	3418	385	375	385	−5
C Marben	11800	86	83	84	+1
C Morisn	1400	153	150	150	−3
Cons Prof	7500	20½	20	20	−½
Con Distrb	700	385	375	385	+10
Cons Gas	710	$12⅛	12⅛	12⅛	−⅛
Cooper C	4100	$5¼	5¼	5¼	−⅛
Cornat Ind	300	410	410	410	
Coseka R	2800	375	370	370	−5
Craigmt	200	$6¼	6¼	6¼	
Crain R L	100	$10	10	10	−⅛
Crestbrk	100	425	425	425	−10
Cstland	1812	5½	5½	5½	−½
Crow Nest	100	$40	40	40	
Cuvier M	500	95	95	95	
Cyprus	2900	$11½	11⅜	11⅜	−⅛
D to G					
DRG Ltd A	150	$5⅛	5⅛	5⅛	
Daon Dev	300	$7¼	7¼	7¼	+⅛
Datline	500	350	350	350	
Decca R	2600	$7¼	7¼	7¼	+⅛
D Eldona	1000	49	49	49	
Delhi Pac	7000	14	13	14	+1
Dicknsn	1000	405	405	405	+5
Dome	11800	$38	36¾	36¾	−1
Dome Pete	3739	$39½	38¾	38¾	−¼
D Bridge	450	$37⅞	37¾	37⅞	+⅛
D Explor	4000	14	14	14	+½
Dofasco A	1100	$27⅞	27⅜	27⅜	+¼
D Scotish p	200	$25	25	25	+1¼
Dom Store	200	$14⅜	14¼	14⅜	+⅛
D Textie A	900	$9¼	9⅛	9⅛	
Domtar	3209	$20¼	20⅛	20¼	+⅛
Domtar pr	z10	$10⅞	10⅞	10⅞	
Dr Mc C A	100	$13⅜	13⅜	13⅜	−⅜
Dunde Pal	1000	34	34	34	−1
Du Pont	z25	$15½	15½	15½	
Dylex L A	1800	$7	7	7	
East Mal	4960	175	171	175	
Electro A	250	425	425	425	−5
Extndcar	2000	$6¼	6	6¼	+⅛
Falcon C	1000	$7¼	7¼	7¼	−⅛
Falcon	600	$42¼	42½	42¼	−¼
Fed Ind A	400	$5⅜	5½	5⅜	
Fidelity Tr	200	330	325	325	−15
Fields S	1500	$8⅛	8⅛	8⅛	
F City Fin	500	$9⅛	9⅛	9⅛	−⅛
F City F wt	200	405	405	405	+5
Foodcrp Lt	1050	320	320	320	
Foodex S	600	$6¼	5¾	6¼	+⅛
Ford Cnda	125	$87¼	87¼	87¼	+1
F Seasons	500	370	370	370	−5
F Sea A pr	400	$6½	6½	6½	
F Season w	540	90	90	90	−10
Francana	400	$7⅜	7⅜	7⅜	
Fraser A	z25	$21¼	21¼	21¼	
Frobex	8000	10	10	10	
Gaz 5½ p	100	$52	52	52	
G Distrb A	250	$8½	8½	8½	
Genstar L	900	$21⅝	21¼	21¼	+⅛
Gerin 1st p	150	$7	7	7	
Gnt Masct	1100	129	125	125	
Giant Yk	300	$5	5	5	+15
Gibraltar	1600	$7⅝	7½	7⅝	+⅛
Granduc	3000	136	135	135	−1
Gt Oil Sds	900	460	455	455	−5
GL Paper	280	$32¼	32¼	32¼	−¼
GN Fin	z40	120	120	120	
Gt W Life	600	$51	51	51	−½
Gt West S	5700	385	380	380	
Guar Trst	4350	$5¾	5⅝	5⅝	−⅛
Gulf Can	1295	$29⅜	29¼	29⅜	+⅛
Gulfstrem	9000	97	92	92	−1
H to L					
Hambro C	870	290	290	290	−10
Hawker S	675	$6	5⅞	5⅞	
Hawker pr	z10	$58	58	58	
Hayes D A	166	$5⅞	5⅞	5⅞	
Holinger A	450	$37½	37½	37½	
Home A	1650	$27½	27¼	27½	+¼
Hud Bay A	2085	$19	19	19	
Hud Bay B	1250	$19	19	19	
H Bay Co	11350	$17½	17½	17½	−⅛
HB Oil Gas	700	$37¾	37½	37½	−¼
Husky Oil	1200	$19¾	19½	19½	−¼
Husky A pr	z25	$33	33	33	
Husky E w	100	$5⅞	5⅞	5⅞	
IAC	500	$16⅜	16⅜	16⅜	−⅛
IU Intl	9625	$11⅛	10⅞	10⅞	−⅛
Imasco A	615	$23⅜	23¼	23¼	−¼
Imp Oil A	7856	$22⅜	22⅜	22⅜	−⅛
INCO A	6579	$34	33⅞	34	+¼
INCO B	450	$34	34	34	
Indal	250	$14¼	14¼	14¼	−⅛
Inter-City	100	495	495	495	+5
IBM	915	$266⅛	266⅛	266⅛	+⅛
Interpool	200	$12¼	12¼	12¼	+⅛
Int Pipe A	160	$14¼	14¼	14¼	+⅛
Int Pipe w	2000	22	22	22	+3
Ipsco	700	$12¾	12¾	12¾	−⅛
Inv Grp A	750	$7¼	7⅛	7⅛	−¼
Inv Grp 5 p	200	$13¾	13¾	13¾	+⅛
Irwin T A	500	225	225	225	
Island Tel	z10	$10½	10½	10½	
Ivaco A	150	$8¾	8¾	8¾	−⅛
Jannock	1050	$6½	6½	6½	
Jannock B	900	$11½	11	11½	+½
Kaiser Re	900	$15⅛	15	15⅛	+⅛
Kaiser wt	200	$11⅛	11⅛	11⅛	
Kaps Tran	800	145	145	145	
Keeprite B	200	$8½	8½	8½	−½
Kelly D A	200	450	450	450	−50
Kerr A A	3460	$13½	13¼	13¼	−¼
Koffler A	600	455	445	445	−10
Koffler A p	100	$7⅜	7⅜	7⅜	
La Luz	100	$6⅜	6⅜	6⅜	−⅛
Labatt A	z92	$17⅛	16½	17⅛	
Labatt A p	100	$16⅜	16⅜	16⅜	
Lacana	100	375	375	375	
Laidlaw A	500	$6⅛	6⅛	6⅛	
LOnt Cem	500	395	395	395	
Lakehead	500	22	22	22	−4
Lau Fin	z22	$6⅜	6⅜	6⅜	
Lau Fn 140	200	$15¼	15¼	15¼	
Lau F 2.00	z50	$20¾	20¾	20¾	
Leigh Inst	1600	207	205	207	+1
LL Lac	1000	154	154	154	+9
Lob Co A	z12	430	395	430	
Lob Co B	202	405	405	405	+5
Lochiel	300	125	125	125	+7
Loeb M	z50	280	280	280	
M to O					
MEPC w	z100	28½	28½	28½	
MICC A	z20	$25¼	25	25¼	
MB Ltd	350	$19⅞	19⅞	19⅞	+⅛
Madeline	400	300	300	300	−10
Man Bar	7000	72	72	72	+2
Maritime	200	$17½	17½	17½	
Martin	7000	11	10	11	+1
Mass Fer	1050	$28	27¾	27⅞	+⅛
Mas F A	200	$25¾	25⅞	25⅞	+⅛
Mas F B	550	$25¼	25⅛	25⅛	
Matgmi A	300	$17¾	17¾	17¾	+¼
McLaghln	3000	$8¾	8¾	8¾	
Mercantil	1365	$17¼	17	17¼	+⅛
Merland E	5000	285	260	285	+10
Met Str 67p	z50	$14	14	14	
Mindamr	5000	14	14	14	+½
Minrl Res	9200	181	175	181	−1
Moffat A	400	$7⅞	7⅞	7⅞	
Molson A	200	$17⅛	17⅛	17⅛	−¼
Mtl Trust	z50	$10½	10½	10½	
Moore	8285	$40	39¾	39⅞	+⅛
Multi-Mi	6500	36½	36½	36½	−½
Multi Acc	700	330	330	330	
Murphy	875	$5¾	5⅝	5⅝	−⅛
NRD Min	500	11½	11½	11½	−½
NaChrs I	300	480	480	480	
Neonex	1200	160	155	160	+2
N Dimens	z100	33	33	33	
N Kelore	5000	9	9	9	−1
Nfld LP A	200	$12	11⅞	12	+½
Nfld Tel	2400	$6½	6½	6½	
Nick Rim	5000	13	13	13	+1
Noble M	1000	35½	35	35½	−4½
Noranda A	2150	$39	38¾	38¾	−⅜
Norcen	925	$11⅛	11¼	11¼	−⅛
Norcen B	125	$21⅜	21⅜	21⅜	
Norcn 150	250	$20¾	20¼	20¾	−¼
Norcen w	1450	155	150	155	
Nordair L	500	185	185	185	−25
Noriex	500	11	11	11	−1
NC Oils	2100	$8⅛	8⅛	8⅛	+⅛
Nor Tel	257	$37¼	37¼	37¼	+¼
NTecm B w	150	$17⅛	17⅛	17⅛	
Northgat	3550	410	405	410	−5
Nowsco W	500	$16⅛	16⅛	16⅛	
Nu-Wst A	310	$11½	11½	11½	+⅛
OPI Ltd	350	340	330	340	+10
Oakwood P	2000	145	142	145	+4
Obrien	4000	96	95	95	
Ocelot Ind	550	$15¼	15¼	15¼	+⅛
Orchan A	2100	345	345	345	+5
Oshawa A	1000	400	395	395	
P to S					
Pac Coper	250	120	120	120	
Page Pet	1000	210	210	210	−2
Paloma P	307	206	206	206	−9
Pamour A	1250	275	255	270	+14
Pan Centr	500	87	87	87	−3
Pancana I	z50	84	84	84	
PanCan P	3050	$24⅛	24⅜	24⅛	+⅛
Pe Ben O	4600	400	380	400	+20
P Dept S	1100	320	320	320	+5
Petrofina	300	$18½	18½	18½	
Petrol	100	131	131	131	+1
Peyto Oils	500	$5⅛	5⅛	5⅛	
Pick Crow	6000	13	10½	13	+2
Pine Point	925	$30½	30⅛	30⅛	−½
Pitts C	300	$5¼	5¼	5¼	
Place G	1000	40	40	40	
Placer	295	$24⅛	24⅛	24⅛	+⅛
Pominex	1500	85	80	85	+4
Ponder	500	55	55	55	−1
Pow Corp A	300	$8⅜	8⅜	8⅜	
Prado Exp	2100	175	175	175	+5
Precamb	2500	47	47	47	
Pre Cable	600	$10	10	10	
Preston	100	$17	17	17	−¼
Price Co	z12	$14⅜	14⅜	14⅜	
Qasar Pet	1000	$5⅞	5¾	5¾	−⅛
Que Tel	100	$17⅛	17⅛	17⅛	+⅛
Radiore	1000	12	12	12	
Ranger	1200	$16⅛	16	16	
Redstone	z300	35	35	35	
Reed Pap A	550	$11¼	11⅛	11¼	+¼
Reed Osir A	100	$6⅜	6⅜	6⅜	+⅛
Rembrant	1300	415	415	415	
Repub Res	1000	125	125	125	−1
Revnu Prp	1800	73	73	73	
Rio Algom	657	$36⅛	36	36	−⅛
R Little	160	165	165	165	+5
Roman	125	$19	19	19	−⅛
Ronyx Cor	11200	83	83	83	
Rothm A p	z20	$69⅛	69⅛	69⅛	
Rothmn w	z20	165	165	165	
Royal Bnk	2455	$27½	27¼	27½	+⅛
Royal Tr A	400	$19⅜	19	19⅜	−¼
Schneid p B	130	$8⅛	8⅛	8⅛	+⅛
Scot Lasal	500	262	262	262	
Scotts	200	$8¼	8¼	8¼	+⅛
Seagram	5255	$23⅜	23⅜	23½	
Shaw LE A	200	$8⅜	8⅜	8⅜	
Shell Can	4250	$16⅛	15¾	15⅞	−¼
Sherritt A	1900	$7½	7½	7½	−⅛
Siebens	400	$15	15	15	
Silverwd A	100	$9	9	9	+⅛
Simco Eri	3400	240	235	235	+5
Simpsons	3004	$6	5⅞	5⅞	
Simpson S	1000	$9⅜	9⅜	9⅜	
Sklar M	500	190	190	190	+5
Skyline H	550	230	225	225	−10
Slater Stl	100	$8	8	8	
Slat Steel p	200	$12½	12½	12½	
Slater B pr	z50	$11¼	11¼	11¼	
Southm A	2000	$22¼	22¼	22¼	+¼
Stafford	z100	375	375	375	
St Brodcst	1200	$8⅜	8⅛	8⅛	−⅛
Stand I A	400	$9⅜	9⅜	9⅜	
Stelco A	5435	$27	26⅞	27	+⅛
Steintron	200	465	465	465	−5
Sud Cont	1000	20	20	20	−2
Sulivan A	550	160	155	155	+3
Superior E	z250	51	51	51	
Systems D	475	260	260	260	
T to Z					
Talcorp	100	$8	8	8	
Tara	730	$19¼	19	19	−½
Teck Cor A	1000	420	420	420	
Teck Cor B	z66	315	315	315	
Tele Cap A	200	$5½	5½	5½	−¼
Teledyne	100	$6	6	6	−⅛
Tex Can	1471	$24⅜	24¼	24¼	−⅜
Txsgif	183	$34¼	34¼	34¼	+¼
Thom Ind	200	$7	7	7	
Thom N A	1000	$13⅛	13	13⅛	+¼
Tombill	500	57	57	57	−3
Tor Dm Bk	625	$18⅜	18¼	18⅜	
Tor Star B	255	$14⅜	14⅜	14⅜	−⅛
Total Pet	8300	$7⅜	7¼	7¼	
Total P A p	100	$15	15	15	
Toti Pet w	1000	260	260	260	
Traders A	800	$12¼	12⅛	12¼	
Tr 10¼	100	$10¼	10¼	10¼	−⅛
Trader 69 w	200	385	385	385	+10
Tr Can Res	3800	62	62	62	−3
Trns Mt A	1125	$9⅞	9¼	9⅞	+⅛
Transair	500	190	190	190	+5
TrCan PL	818	$12¼	12¼	12¼	+⅛
TrCan B pr	200	$29½	29½	29½	−⅜
Trizec Crp	103	$13½	13½	13½	+¼
Trizec w	2250	24	22	22	−3
Turbo R	550	180	180	180	
Ulster Pet	1500	72	70	70	−1
Ultramar	600	235	235	235	
Unicorp F	100	155	155	155	+5
Un Carbid	z25	$22¼	22¼	22¼	
UGas A	4465	$8⅛	8½	8⅛	+⅛
UGas 5½	100	$29	29	29	+1½
UGas 8¼	500	$20¼	20¼	20¼	+¼
Union Oil	1200	$9	9	9	
U Asbesto	300	390	390	390	+5
U Canso	1600	$7⅜	7⅜	7⅜	−⅜
U Siscoe	2950	$8	7⅞	7⅞	−¼
Univr Gas	3600	$8	7⅞	8	
Upp Can	500	111	111	111	−.5
Van Der	300	295	290	295	
Versatil A	2100	$16½	16½	16½	
Vestgron	500	$15½	15½	15½	+1
Wajax A	200	$13	13	13	+⅛
Walk GW A	899	$29⅜	29¼	29¼	
Weldwod	500	$11¼	11¼	11¼	
Wstburne	660	$10¼	10¼	10¼	
Wcoast Pt	3400	$7⅜	7⅜	7⅜	
W Pet A p	1970	$15¼	14¾	15	−⅝
Wcoast T	300	$24½	24½	24½	−⅛
Wcost 8½ p	z50	$52⅛	52⅛	52⅛	
Wcoast w	460	275	275	275	
W Decalta	900	$5½	5½	5½	+⅛
West Mine	900	480	475	475	+15
Westnhse	z20	$21⅜	21⅜	21⅜	
Weston	z60	$14½	14½	14½	
Wstn 4½p	z25	$44¾	44¾	44¾	
Wstn 6pr	z10	$60¼	60¼	60¼	
Whonok A	900	$6⅜	6⅛	6⅜	+⅜
Woodreef	19500	82	80	82	+2
Woodwd A	425	$19	19	19	
Yk Bear	400	280	280	280	−3
Yukon C	800	168	168	168	−3
Zeliers	3800	395	390	390	+5
Trust Units					
BBC R un	z70	$13⅞	13⅞	13⅞	
BM-Rt un	z25	$13½	13½	13½	
BM-RT wt	700	160	160	160	−5
C Perm un	900	$8	8	8	
TD Realty	100	$22⅞	22⅞	22⅞	
TD Relt w	z80	77	77	77	

VANCOUVER

Trading Light

VANCOUVER (CP) — Prices were mixed in light trading on the Vancouver Stock Exchange. Volume to 11 a.m. was 651,342 shares.

In the industrials Key Industries was unchanged at .19 on 26,900 shares. Brascan was unchanged at $10 on 5,000. Ionarc was down .02 at .18 on 2,500. Thomas Nationwide was unchanged at $1.45 on 1,610. Mohawk was unchanged at $1.70 on 1,500. Block Bros. was unchanged at $4.20 on 1,000. Canterra was unchanged at .20 on 1,000. Great National Land was unchanged at .95 on 500. Sun Publishing was unchanged at $37 and Integrated Wood was unchanged at $1.

In resource and development, Tyee Lake was up .05 at .48 on 47,000 shares. New Pyramid was up .02½ at .21½ on 32,000 shares. Q.C. Explorations was up .05 at $1.93 on 20,100. Andex was unchanged at .17½ on 19,500. Silver Standard was down .01 at .79 on 17,000. Anglo-Bomarc was up .04 at $1.60 on 16,500. Claymore was down .05 at .82 on 13,000. Con-Am Resources was up .04 at .51 on 12,000. Cop-Ex Mining was up .01 at .13 and August Petroleum was down .01½ at .21.

On the curb exchange, B. R. Resources was up .06 at .30 on 49,100 shares. New Denver was up .01 at .08 on 17,000. Consolidated Monarch was unchanged at .10 on 14,000. Ruskin was up. 01 at .67 on 13,000. Lion Mines was up .03 at .45 on 12,200. Nahatlatch was down .02 at .55 on 11,000. Norco was down one-half cent at .24½ on 11,000. Yellowstone was unchanged at .15 on 10,000. Gold Angel was up. 04 at .52 and Monore Metals was unchanged at .40.

$ EXCHANGE

In Victoria today purchase of U.S. funds in terms of Canadian dollars .9690 for cash, .9695 for cheques and .9590 for coins. Selling rates .9800 for cash and .9785 for cheques.

MONTREAL (CP) — U.S. dollar in terms of Canadian funds at noon Monday was up 3-50 at $0.9744. Pound sterling was down 47-100 at $1.7310.

In New York, the Canadian dollar was down 3-50 at $1.0263. Pound sterling was down 59-100 at 1.7765.

EARNINGS

Scott Paper Ltd., six months ended June 30, $1,773,000, $2.22 a share; 1975, $1,288,000, $1.61.

Slater Steel Industries Ltd., three months ended June 30: $438,000, 13 cents a share; 1975, $1,227,000, 44 cents.

Trans Canada Glass Ltd., three months ended March 31: $624,056, 52 cents a share; 1975, $260,385, 22 cents.

EARLY QUOTES

VANCOUVER 10:15 A.M. STOCKS
By The Canadian Press

Following are 10:15 a.m. PST prices on a selected list of stocks provided by the Vancouver Stock Exchange. Net change is from previous day's close.

Stock	Sales	High	Low	10:15	Ch'ge
Resource and Development					
Tyee	34500	48	45	48	+5
And Mns	19500	18	17½	17½	
QC Exp	9300	196	193	196	+8
Anglo Bo	14500	165	150	165	+9
S Stndrd	14000	82	80	80	
Clayme	11900	86	85	85	−7
Con Res	11500	52	50	51	+4
C Cons	8000	6	6	6	
August	6727	21	21	21	−1½
Aalen	5400	42	40	40	−4
INDUSTRIALS					
Key Ind	26000	20	19	19	
Bras A	5000	$10	10	10	
Mhwk pr	1500	170	170	170	
Block	1000	420	420	420	
Canter	1000	20	20	20	
GN Land	500	95	95	95	

Trading Light At Toronto

TORONTO (CP) — The Toronto stock market was fractionally lower in very light midafternoon trading.

A trading halt was called shortly after the opening on shares of Kaps Transport Ltd. pending the release of news. It last traded at $1.45 a share.

Among other industrials, Dome Petroleum fell ¾ to $38¾, Noranda A ⅜ to $38¾, Imperial Oil A ½ to $22¼, Great-West Life Assurance ½ to $51 and Texaco Canada ⅜ to $24¼.

Newfoundland Light and Power A rose ½ to $12, Jannock Corp. B ½ to $11½, Whonnock Industries A ⅜ to $6⅜, Canadian Tire A ¼ to $43⅛ and Inco A ¼ to $34.

Dome Mines dropped 1 to $36¾, Kerr Addison A ½ to $13 and United Siscoe ¼ to $7⅞. Gibraltar Mines was up ⅛ to $7⅝ and Orchan Mines A 10 cents to $3.50.

Among oils, United Canso slipped to $7, Alberta Eastern Gas ⅛ to $11⅛ and Quasar Petroleum ⅛ to $5¾. Asamera gained ¼ to $10½ and Pan Canadian Pete ⅛ to $24⅝.

New York

AT NEW YORK the stock market declined slightly Monday, giving up on an early rally attempt.

Some early buying followed the announcement by the First National Bank of Chicago, ninth largest in the U.S., that it would cut its prime lending rate from 7¼ to seven per cent Tuesday.

But investors seemed doubtful that other major banks would be inclined to follow its lead.

On Friday, New York's Citibank said it would hold its basic rate on large loans at 7¼ per cent.

Gulf States Utilities topped the active list among NYSE issues, up ¼ at $13¼. A 200,000-share block moved at $13.

Tenneco, which reported flat second-quarter per-share earnings, lost 1⅛ to $32⅝.

London

AT LONDON prices were moderately lower in light trading.

Industrials, oils and mines declined. Canadian issues were unchanged to lower.

The Financial Times Index of 30 industrials closed at 370.7, down 7.7.

Montreal

MONTREAL (CP) — Prices were slightly lower in moderate afternoon trading.

IAC Ltd. was off ⅛ at $16⅜, Simpson's Sears Ltd. ⅛ at $9⅜, Imperial Oil Ltd. A ⅜ at $22 and Bell Canada Ltd. ⅛ at $47½. Chrysler Corp. Ltd. was up ¼ at $19⅝, Inco Ltd. A ¼ at $34 and Bank of Nova Scotia ⅜ at $41.

CALGARY LIVESTOCK

CALGARY (CP) — Very light receipts to 11 a.m. today at the Calgary public stockyards totalled about 250 head, mostly slaughter cows and lightweight heifers.

Trade was moderate. There were too few slaughter steers or heavy heifers on offer to establish a market. The bulk of the slaughter heifers were 750 pounds and under and sold $1 lowwer. Cows met a fair demand at steady prices.

A1-2 slaughter heifers under 850 pounds 30-31.50.

D1-2 cows 23-24.50, D3 21.50-22.50, D4 19-21.50.

There were too few feeder cattle or stock calves on offer to establish a market.

A total of 270 hogs were sold to 11 a.m. at Calgary assembly points. High 61.70, low 61.65, current 61.65.

Lead Price Up

TORONTO (CP) — Noranda Sales Corp. Ltd., the marketing unit of Noranda Mines Ltd. of Toronto, has announced a 1.25-cent-a-pound increase in its price for lead in Canada, bringing the price to 24.25 cents. Noranda also increased its U.S. price on July 12 by two cents to 25 cents a pound. Most U.S. producers implemented similar price increases.

TODAY'S GRAIN PRICES

WINNIPEG (CP) — Most commodities suffered major losses in relatively light activity on the Winnipeg Commodity Exchange.

At the close, Vancouver rapeseed led a decline in oilseed prices with losses to or near the daily limit of 20 cents a bushel. Feed grains suffered only modest losses with exception of rye, which dropped as much as 9¾ cents a bushel.

Friday's volume of trade was 53,000 bushels of feed wheat, 466,000 bushels of oats, 660,000 bushels of barley, 818,000 bushels of rye, 323,000 bushels of flax and 2,553,000 bushels and 120 metric tons of rapeseed.

Closing prices:

	High	Low	Close
Flax			
Jly	—	—	742
Oct	7.64	754	755¼
Nov	755	753	753
Dec	761	753	753
Rapeseed Thunder Bay			
Jly	—	—	556
Oct	—	—	550
Nov	—	—	550
Dec	—	—	550
Rapeseed Vancouver			
Spt	598½	581	581
Nov	595	576	576
Jan	590	571	571
Mar	25300	24680	24680
Rye			
Jly	291	286	285
Oct	286	281¼	281¼
Nov		—	281
Dec	283	278	278
Barley			
Jly	209½	208¼	208¼
Oct	210	207¾	208
Dec	208¼	208	208
Oats			
Jly	138	135¼	135½
Oct	139	135	135½
Dec	—	—	134½
Feed Wheat			
Jly	361¾	359	359
Oct	—	—	331
Dec	—	—	331

CHICAGO (AP) — Soybeans, soybean oil and oats futures declined allowable daily limits Monday on the Board of Trade.

The fall of soybeans marked the fifth limit decline in eight sessions. Last Friday, however, soybeans opened with a limit decline and closed on the limit higher. There also was a limit higher close last week.

At the close, soybeans were down 20 cents a bushel, August 6.40½; wheat 5½ to 8 lower, Sept. 3.48½; corn 3¼ to 5¼ lower, Sept. 2.79¾ and oats 5¼ to 6 lower, Sept. 1.65¾.

Wheat, corn and oats prices were mixed on the opening but when the complex fell to limits, grains also weakened.

Business Adjusting To New Postal Rules

OTTAWA (CP) — Businesses are adjusting well to new federal regulations which — as part of the post office's automation program — enforce elimination of envelope windows and the complete sealing of first-class mail, postal officials say.

The regulations, which went into effect last July 1, are designed to prevent damage to mail passing through the automatic letter-sorting machines. Open edges can be caught in the machines, causing pileups and destruction of other mail.

But although the regulations are now in effect, Ed Drake, general marketing manager, said in a recent interview that the post office is still allowing firms with large stocks of outdated envelopes to continue using them.

"It's not sensible to enforce the throwing away of stocks," he said, adding that envelope manufacturers have been "unbelievably co-operative" in producing supplies which meet post office standards.

Postal authorities are especially concerned that business, which accounts for about 80 per cent of the annual mail volume of over 5 billion pieces, conform with the standards.

Most recent figures indicate that 59.6 per cent of mail bore the postal code in June. The code is essential to process mail through the machines.

Target for use of the postal code is 85 to 90 per cent of all mail by next year.

Drake said monitoring of mail by the post office shows that now only a small proportion of mailers are not conforming to standards set in July. When offenders are identified, the regulations are brought to their attention.

But eventually all mailers will be expected to conform with the regulations or their mail will not be accepted.

Businesses were given substantial warnings to allow them to adjust, he said, and envelope makers had a lead time of nearly three years.

The post office also has size, color and reflectance requirements for envelopes to be sorted. Officials want envelopes between 5½ to 10 inches long and 3½ to six inches wide.

At present about 95 per cent of envelopes meet those standards and with manufacturers conforming to the requirements it will be difficult for consumers to purchase outsized envelopes.

Drake said the major problem is the placement of advertisements or return addresses on envelopes in locations which might interfere with reading of codes by the automated coding desks.

So far businesses are co-operating and the post office has felt no need to pass regulations affecting the color, reflectance and size.

To date, the post office plans to mechanize 30 post offices across Canada and 14 of those are fully mechanized. Target date for completion of the automation program is September, 1978.

Alberta Oil Income Up

EDMONTON (CP) — The Alberta energy and resources department reports the province received $447,593,319 in revenue from petroleum and natural gas rights in the second quarter of 1976.

In the same three-month period, April 1 to June 30, last year, the province received $301,595,395.

A total of $34,321,913 was received from the sale of Crown resources, while bonuses from non-Crown reserves totalled $18,596,322.

Revenue from petroleum and natural gas rentals was $14,833, 440.

Royalty revenue on oil and gas and gas products formed the lion's share of the revenue, $379,841, 643, up from the $266,336,215 received in royalities in 1975.

Pact Signed

GENEVA (Reuter) — A Swiss civil engineering company has signed an agreement with Poland to take part in what it said was the largest ever East-West co-operation venture with developing countries. The company, Universal Engineering Corporation, said it had signed a joint agreement with Poland's overseas mine construction company, Kipex, to develop coal resources of developing countries and was already working on a $400-million project in Peru.

FOREIGN EXCHANGE RATES

MONTREAL (CP) — Foreign exchange nominal selling rates supplied by the Bank of Montreal in Canadian funds: Australia dollar 1.2240, Austria schilling .0545, Brazil cruzeiro .0916, Bulgaria lev .9745, China Renminbi .5010, Czechoslovakia crown .1650, Denmark krone .1610, France franc .2020, Germany mark .3840, Greece drachma .0271, Hungary forint .0446, India rupee .1120, Italy lira .001200, Japan yen .003365, Mexico peso .0805, Netherlands guilder .3615, New Zealand dollar .9850, Norway krone .1770, Poland zloty .0297, Portugal escudo .0322, Romania leu .1940, South Africa 1.1450, Spain peseta .01485, Sweden krona .2210, Switzerland franc .4000, United Kingdom pound 1.7310, United States dollar .9744, U.S.S.R. ruble 1.2799, Venezuela bolivar free .2263.

N.Y. Commodities Exchanges Hit

WASHINGTON (AP) — United States federal regulators told five New York commodities futures exchanges Friday that they were doing a bad job policing themselves and had 30 days to submit outlines for complying with existing rules.

The Commodity Futures Trading Commission said investigations by its division of trading and markets showed "the enforcement program of every New York exchange was deficient."

The commission sent letters outlining compliance needs to the Commodity Exchange, Inc.; New York Cocoa Exchange; New York Coffee and Sugar Exchange Inc.; New York Cotton Exchange; and the New York Mercantile Exchange.

Spokesmen for the exchanges said they had not received the letters and would reserve comment until they had time to study the documents.

Commission chairman William Bagley said the firms, which make up about 20 per cent of the U.S. commodities market, seem to have problems seeing themselves as the public institutions they are instead of private clubs.

"If this doesn't work, then we'll have to move toward more direct regulation," he said. The commission has the power to levy fines and withdraw designation of an exchange as an official contract market.

Bagley said commission investigations uncovered evidence of non-competitive practices on exchange floors, which should have been discouraged by adequate regulation.

There was evidence of prearranged sales among marketers instead of open floor bidding on a commodity, and some brokers trading in certain commodities before normal customers had a chance to deal, Bagley said.

In addition, the same three exchanges — the New York Coffee and Sugar Exchange, New York Cocoa Exchange and the Commodity Exchange — did not have an audit program as required under commission regulations. The audit programs are to look into customer firms to see if they comply with market rules.

YIELDS

TORONTO (CP) — Selected bond quotations for July 23, 1976 with offering price yields supplied by Dominion Securities Corporation Harris and Partners Limited.

CANADA	Bid	Ask	Yield
7 July 1-77-82	98.70	98.80	8.20
4½ Sept. 1-83	78.00	78.25	8.50
5¾ May 1-90	68.00	69.00	9.20
6½ Oct. 1-95	74.00	75.00	9.29
5 May 15-77	96.75	97.00	8.35
4 Feb. 1-81	82.87	83.12	8.38
5¾ Jan. 1-85	78.25	78.75	9.34
5 Oct. 1-87	68.25	68.75	9.48
Alta 7⅞ Oct 15-89-91	86.00	87.00	9.50
B.C.Elec 5 Aug. 1-86	69.50	71.50	9.37
ManTel 8¼ Aug 31-90-2	85.00	86.00	10.01
N.B. 7¾ Mar 1-94-96	77.50	78.50	10.31
Nfld 8¼ Sept 1-80-92	92.25	93.25	10.20
N.Sco. 7¼ Mar 1-89-91	78.37	79.37	9.95
Ont 5¼ Apr 15-81-85	75.00	76.00	9.29
OntH 10¼ May 21-2000	100.00	101.00	10.13
OntH 8¼ Sept 15-92-97	85.87	86.87	9.72
QueH 8¼ July 29-91-96	88.00	89.00	10.03
Sask 6 Mar 1-85-87	74.62	76.62	9.49
[illegible]Tor 8¼ Sep 15-92	85.62	86.62	10.05
[illegible]GsT 11⅛ Aug 1-95	103.50	104.50	10.81
AlgSteel 11 May 1-95	101.50	102.50	10.69
BellT 9¾ Apr 1-99	95.00	96.00	10.33
CIBC 9¼ Jan 2-95	100.50	101.50	9.49
Cons Gas 8¾ Oct 15-93	85.50	86.50	10.31
Dofasc 10¾ May 15-95	102.50	103.50	10.44
EatnAcc 10⅛ Jan 15-95	98.50	99.50	10.71
IntlNck 8⅞ June 86-91	86.00	88.00	10.20
ImpOil 9¼ Feb. 15-95	95.00	96.00	10.23
Molsind 8¼ Nov 1-91	84.00	86.00	10.20
Seagrms 10¾ June 95	102.50	103.50	10.44
TorEatnC 10 Apr 2000	94.50	95.50	10.61
UnionG 11 Sep 15-95	103.75	104.75	10.78
WstcTrexwts8½ Apr93	81.00	83.00	10.70

GOLD PRICES

400-OUNCE CONTRACTS	Open	High	Low	Close
Jly 76				112.50
Oct 76	112.30	113.40	112.30	113.20
Jan 77	114.10	115.20	114.10	114.90
Apr 77	116.10	117.10	116.10	116.60
Jly 77	119.10	119.10	118.50	119.10

Friday's volume: 48 contracts.

100-OUNCE CONTRACTS	Open	High	Low	Close
Aug 76	111.70	111.80	111.60	111.60
Nov 76	113.90	113.90	113.60	113.60
Feb 77	115.80	115.80	115.60	115.60
May 77	117.60	117.60	117.20	117.20
Aug 77				119.20

Friday's volume: 8 contracts.

LONDON (AP) — Closing gold prices in U.S. dollars per ounce: London, 112.375; Paris, 115.71; Frankfurt, 112.27; Zurich, 112.875; Hong Kong, 110.55.

LONDON METALS

LONDON (AP) — Closing metals bid-ask in pounds sterling or metric tons; silver in pence per troy ounce. Copper — Spot 914.6-915; futures 948-948.5. Tin — Spot 4,785-4,786; futures 4,875-4,880. Lead — Spot 292.5-293.5; futures 304-305. Zinc — Spot 434-434.5; futures 452-452.5. Silver — Spot 253.2-253.4; 3 months 261.6-261.7.

LONDON

LONDON (CP)—Today's closing stock quotations in new pence unless pounds are indicated; X-indicates the quotation includes dollar premium based on latest conversion rate: Associated Brit Foods 56½, Babcock and Wilcox 78, Bass Charrington 100, Bicc 109½, x-Blyvoor 375, Boots 122, Bowater 183, Brit AM Tomb 272½, Brit Assets Trust 43, Boc International 61½, Brit Petroleum 585½, x-Broken Hill Prop 571, x-Buffels 600, x-Canadain Pac 14½ stgx, x-Charter Cons 139½, Cons Gold 150½, Courtalds 120, De Beers 212½, Distillers 129¼, Dunlop 83, x-F. S. Geduld 960, Emi 225, Gen Elec 15, Glaxo 379½, Grand Metropolitan Hotels 64¼, Gr Unv Stars 184, Guest Keen 302½, Hawker Siddeley 424, Hoover 281½, Ici 351, Imp Tob 74¾, Judge 19½, x-Kloof 360.

Marks and Spencer 99, Metal Box 266½, x-Minorco 230, x-Phillips 862½, Plessey 74, x-Poseidon 187.85, Rank A 41½, Rio Tinto Zinc 204, Roan Consol 150, Sel Trust 455, Second Scott Inv 66¾, Shell T and T 423½, Tanganyika 178, Thompson 286, Thorn 226, Tube Investments 318, Ultramar 124½, Unilever 432, x-Union Corp 240, x-Vaal Reef 10, Vickers 165, x-Western Deep Level 655, x-Western Driefontein 15¼, x-West Mines 130.74, Woolworth 61½, W. Holding 13½, x-Zambian Copper 29.

Bonds: Brit Transport 48, Brit Cons 17⅞, Treasury 08-12 41⅝, War Loan 25¾.

smooth local moving arrangements and expert long-distance service
specializing in
DOMESTIC CONTAINER SERVICE
RELIABLE TRANSFER OF VICTORIA LTD.
Write or phone for free brochure 400 Hillside Ave.
388-6466
AGENTS FOR United Van Lines

EARN UP TO 11⅓% PER ANNUM
Why earn less?
(ASK ABOUT OUR MONTHLY INTEREST CHECKS)
For more information, phone us or mail this ad with your name and address today or call in person at...
CONTINENTAL ESTATES CORPORATION LTD.
Serving B.C. since 1959
VICTORIA 777 Fort Street 385-6778
VANCOUVER 408-796 Granville St 682-7171
NEW WESTMINSTER 707 Columbia St 524-2288
MEMBER CANADA DEPOSIT INSURANCE CORPORATION

Credit Foncier
Serving British Columbia since 1894
Assets in excess of $800 million
5-year Debentures
Min. amount: $500
10¼%
Interest paid Semi-annually, Monthly (Min. $5000) or Compounded and paid at maturity
10½%
Interest paid Annually
Victoria: 752 A Fort St. (604) 388-6601
Vancouver: 850 West Hastings St (604) 681-5464
White Rock: 1463 Johnston Rd. (604) 531-7525
Vernon: 3105 — 31st Ave (604) 542-4377
Long distance: call us "collect"
Halifax, Montreal, Quebec, Ottawa, Toronto, London, Winnipeg, Regina, Saskatoon, Edmonton, Calgary, Vernon, White Rock, Vancouver, Victoria
Member Canada Deposit Insurance Corporation

Oil Producer Rejects Pounds

LONDON (Reuter) — Abu Dhabi has decided to stop taking part of its oil payments in British currency and will henceforth receive only dollars, banking sources here said Friday. The sources said the switch brings Abu Dhabi into line with most other major oil producers and should have little serious impact on the pound.

Few Clues in Bomb Death

DUBLIN (UPI) — Fingerprints on a discarded green helmet and a vague description of a getaway car were the only significant clues today in the hunt for the killers of British ambassador Christopher Ewart-Biggs.

Irish police said they were looking for a dark beige or sand-colored Ford spotted near the scene of the landmine blast that killed Ewart-Biggs and a woman secretary in Dublin last week.

They said the killers placed the explosive in a culvert underneath a road near the ambassador's residence and then detonated it as his official car passed by.

Detectives found fingerprints believed to belong to one of the assassins on a green construction worker's helmet in a nearby field but could not find matching prints in their files.

They speculated that the murder gang included men from outside the country and noted that the bombing was similar to recent attacks in Northern Ireland.

Copies of the fingerprints were sent to Scotland Yard and other police forces in Britain and Northern Ireland, officials said.

Also found near the bombing scene were a bicycle lamp, a kitchen knife, 150 yards of wire and a gas cylinder of a type manufactured in Northern Ireland. Police said the killers had packed 200 pounds of gelignite inside it.

The bodies of Ewart-Biggs, who died just 10 days after he took up his post in Dublin, and the secretary, Judith Cooke, were flown home to Britain Saturday for private burial.

ENTERTAINMENT GUIDE

BUTCHART GARDENS OPEN EVERY DAY OF THE YEAR. NOW 9 a.m. to 11 p.m. Many pleasing features combine to add to your pleasure. Your regular admission covers them all — Smashing stage shows . . . Puppet and Minstrel Shows . . . Ross Fountains in their majestic "Ballet To The Stars" . . . Romantic after-dark illumination . . . 6 different Gardens: Fabulous Sunken, English Rose, Stately Italian, Quaint Japanese, Lake Garden and the Great Stage Show Garden . . . plus the Begonia Bower, Show Greenhouse and fascinating Gift and Seed Shop. Come Early! See It All! It's the thrifty way to enjoy the Gardens. **BUTCHART GARDENS RESTAURANT.** Open every day 11 a.m. to 7:30 p.m. (Sorry, no reservations.) Coffee Bar Service always available.

BUTCHART GARDENS SMASHING STAGE ENTERTAINMENT Presented in the midst of incredible beauty, it's the highlight of Victoria's Summer Entertainment Season.

MONDAYS 8:45 p.m. "JUST FOR FUN '76" — Live! On Stage! Musical variety show; laughter, company of 20, lavish costumes, featuring Robin Clarke/Maureen Fraser, Althea McAdam, Murray McAlpine, James MacFarlane, Ian McIntyre, Madeline Paul, Kathy Roberts, Christopher Ross, Woody Woodland, Kevin Woodward and full stage orchestra. Also the "Butchart Gardeners" 1:30 p.m. to 3:30 p.m. and 6:00 to 8:00 p.m.

TUESDAYS, 8:45 p.m. — Same as Monday listing PLUS — the "Zingari Puppets" at 7 and 7:45 p.m.

WEDNESDAYS—Same as Monday listing.

THURSDAYS, 8:45 P.M. SCOTTISH AND VARIETY NIGHT — Colourful Scottish Stage Show and Tatoo. Thrill to the Pipes and Drums of the Canadian Scottish Regiment (Princess Mary's) as they march on our stage and parade in the great Stage Show Garden. Plus other entertainment starring George McDowall, June Dupuis, the Adeline Duncan Dancers, with Ernie Durant, Jim Furmston, Mary Ross and Dick Lathigee. Also the "Butchart Gardeners," 1:30-3:30 and 6:00-8:00 p.m. Plus the "Zingari" Puppets, 7:00 and 7:45 p.m.
FRIDAY—Same as Monday listing.

SATURDAYS — Magic Shows, 11:00, 12:00, 6:00 and 8:00 p.m. "The Butchart Gardeners," 1:00 to 3:00 p.m., — The Heron Family "Humanettes", 3:30 and 4:30 p.m. — "Zingari" Puppets, 7:30 and 8:30 p.m. — Color Film, approximately 9:00 p.m.

SUNDAYS — Magic Shows, 11:00, 12:00, 6:00 and 8:00 p.m. "The Butchart Gardeners" 1:00 to 3:00 p.m.—"Grace Tuckey" Puppets. 3:30 and 4:30 p.m. — The Heron Family "Humanettes," 7:30 and 8:30 p.m. — Color Film approximately 9:00 p.m.

BUTCHART GARDENS. KNOWN THROUGHOUT THE WORLD FOR THEIR INCREDIBLE BEAUTY . . . EVER CHANGING, ALWAYS LOVELY! — Skillful planning, constant replanting, dedicated gardeners pooling their ideas and knowledge, keep them that way week after week, season after season.
BUTCHART GARDENS — MOST GRACIOUS WAY TO ENTERTAIN YOUR FRIENDS. PLAN NOW!

TONY BURTON SAILING SCHOOL LTD. — SAILING AND POWER BOAT CHARTERS FOR FISHING (we supply expert guide and tackle) or just relaxation. Leave from Inner Harbour. 383-4011 or Res. 477-6325.

THE OLD FORGE dancing 6 nights a week to the fabulous "Brothers Forbes and Friends," in one of Canada's largest and most luxurious night clubs. Located in the Strathcona Hotel along with their famous discotheque and restaurant. Douglas at Courtney Street, 383-7137.

DINNER DANCING THURS. to SUN—Plus a Sing-Along Fri. and Sat. evenings. You'll get the finest in food and service at the very delightful King's Den Restaurant, 655 Douglas Street — overlooking Thunderbird Park. Ample free parking. This week Grace Germaine at the piano.

THE ROYAL OAK INN — In the Thatch Cabaret: Enjoy the versatile Wayne Peters and "Home Brew" playing for your dancing pleasure Thurs. to Sat. **In the Le Cheval Room:** the piano stylings of Deg Degroot, Tues. to Sat. Watch the Olympics on our big screen. Please call for further information, 658-5231, 4670 Elk Lake Dr.

BRITISH COLUMBIA FOREST MUSEUM — 1 mile north of Duncan on Trans-Canada Highway. This 40-acre outdoor museum includes an extensive collection of historic logging equipment and an operating 1½ mile railroad. Open daily 10 a.m. to 5:30 p.m. with steam trains running every 20 minutes.

GILBERT & SULLIVAN MUSICALS in adaptation by Four Seasons Musical Theatre. Great entertainment from July 17 to August 14. **AT THE BELFRY:** Just 5 minutes from the centre of town at the corner of Gladstone and Fernwood.
MONDAYS AND THURSDAYS: THE PIRATES OF PENZANCE. TUESDAYS AND FRIDAYS: H.M.S. PINAFORE, WEDNESDAYS AND SATURDAYS: PRINCESS IDA & TRIAL BY JURY.
Box Office: Eaton's. Hours: 12:00-4:30. Phone: 383-7013. Tickets: $2.50 and $1.50. Curtain time: 8:30 p.m. Seating is unreserved and limited to 220.

TONIGHT
LIVE ON STAGE!
DELIGHTFUL
JUST FOR FUN
REVUE
8:45 P.M. at
Mon Tues Wed Fri
The BUTCHART GARDENS

OAK BAY SUMMER HOCKEY
AND POWER SKATING SCHOOLS
please dial
595-swim

BE A RACE DRIVER
at
KARTLAND
FUN FOR ALL
EVERY DAY
10 A.M. to 10 P.M.
Bring the Family!
Take the No. 930 Bus
downtown to
DOUGLAS at VANALMAN
7-5

TONIGHT
Cabaret
HELD OVER
SMASH MUSICAL
Live on Stage — Fully Professional
"A 'Must See'"—Audrey Johnson
Victoria Times
HELD OVER TO JULY 31st.
8:30 p.m. (except Sundays)
TICKETS $6.50
Available from McPherson,
Empress and at Door
RESERVATIONS 383-3716
CEDAR HILL COMMUNITY CENTRE
3220 Cedar Hill Road 7-21

STARDUST
1037
VIEW ST.
Free Parking
385-1031
THE RUPTURED DUCK DISCO
No Cover Charge Mon.-Tues.-Wed.-Thurs.
MON.-SAT., 9:00-2:00 A.M.
6-7

swimming
lessons
please dial
595-swim

CRYSTAL POOL
PUBLIC SWIM TUESDAY
12:00 to 1:00 p.m.
Adult Noon Hour Swim
1:30 to 4:30 p.m.
Recreation Swim
Everyone Welcome
7:00 to 8:30 p.m.
Recreation Swim
Everyone Welcome 7-26

PHOENIX
SUMMER THEATRE
Tonight
THE REAL
INSPECTOR HOUND
by Tom Stoppard
Phoenix Theatre 8 p.m.
UVic Campus 477-4821

Relax!
Enjoy a
"Harem"
Steak
Sandwich
for lunch
$2.95
at the
Century
Inn
The Inn on
Centennial
Square

GORDON HEAD 1744 FELTHAM 477-1871
RECREATION CENTRE and POOL
SWIM TIMES

Monday	12:30-1 Adults 12:30-1 Parent and Tot 1-3 Playground 1-5 Rec Swim 7-9 Rec Swim 9-10 Adults
Tuesday	12:30-1:30 Adults 12:30-1:30 Parent and Tot 1:30-5:00 Rec Swim 8-9 Teens 9-10 Adults
Wednesday	12:30-1 Adults 12:30-1 Parent and Tot 1-3 Playgrounds 1-5 Rec Swim 7-9 Rec Swim 9-10 Adults
Thursday	12:30-1:30 Adults 12:30-1:30 Parent and Tot 1:30-5:00 Rec Swim 8-9 Teens 9-10 Adults
Friday	12:30-1 Adults 12:30-1 Parent and Tot 1-3 Playgrounds 1-5 Rec Swim 7-10 Rec Swim
Saturday	12 Noon-5 Rec Swim 7-9 Rec Swim
Sunday	10 a.m.-12:30 p.m. Family Swim 1-4 Rec Swim

Adults 85c. Students and Senior Citizens 50c
Swimming Passes Available on Request
Adult Passes 10 for $7
Students and Senior Citizens 10 for $4
FOR MORE INFO PHONE 477-1871
NOTICE: Pool Closed Fri., 5 P.M. Aug 27th for pool maintenance," scheduled to re-open at 12 Noon, Sat., Sept. 11, 1976.

OPEN 5-10
MON. thru SAT.
THE DIRTY DUCK
★ STEAK
★ SEAFOOD
★ SALAD BAR
in BASTION SQ.
383-3923 7-12

AT LAST YOU CAN SEE...
THE MOST CONTROVERSIAL
FILM OF THE DECADE!
RESTRICTED Comp. concerned with sex. B.C. Dir.
HENRY MILLER'S
'Quiet days in Clichy'
PLUS
an unforgettable
visual experience!
VOYEURS DELIGHT
fox cinema
quadra at hillside 382-3370
1 SHOW NITELY 7:30
Extensive coarse lang. and sex throughout. B.C. Dir.

24th Year On Stage
TONIGHT
SMILE
SHOW
Fun—Music—Laughs
McPherson Playhouse
386-6121

HARPO'S
JAZZ, ROCK
BOB
HUTCHERSON
MONDAY, AUG. 3rd
ONE NIGHT ONLY
$5 ADVANCE $6 DOOR
DOORS: 8:00 P.M.
15 Bastion Square
7-26 385-5333
CABARET

Paramount Pictures Presents
A Roman Polanski Film
No one does it to you like Roman Polanski
THE TENANT
A Paramount Picture In Color
MATURE
Warning: Some coarse language and frightening scenes. R. W. McDonald, B.C. Director.
In Nootka Court
382-5922 · Douglas & Humboldt
TOWNE Cinema
NIGHTLY 7 & 9
(Box Office Opens 6:45)

ANNOUNCING
OUR EXPANSION!
OUR STORE IS
BIGGER TO SERVE
YOU BETTER WITH
MORE STOCK!
GROCERIES
OPEN
24 HOURS
AT
QUONLEY'S
GOV'T. at FISGARD

Star
DISCO
ROCK 'N' ROLL
STARDUST
UPSTAIRS BALLROOM
1037 View St.
385-1031
7-22
NO COVER CHARGE
WEDNESDAY thru SATURDAY
9:00-2:00
DINNER SPECIALS
Salmon Steak $5.95
New York Steak $7.95
"Proper Attire at all Times"

By the time the world's
greatest detectives
figure out whodunnit...
you could die laughing!
Murder by Death
MATURE
Some coarse language (B.C. Director)
ODEON 1
780 YATES STREET
383-0513
MATINEES: FRI., SAT., & SUN.
1:30, 3:05, 5:05, 7:10, 9:10
MON.-THURS. 7:10 and 9:10

Duke's
4558 CORDOVA BAY ROAD
FONZIE'S PLACE
NOW OPEN 7 DAYS A WEEK
With Denny's Canned Music Co.
playing Victoria's finest old time Rock 'n Roll
Mon.-Sat. 8:30-1:00 A.M., Sun. 5:30-9:30 p.m.
The Dukes Features Their Midweek
LADIES' SPECIAL
New York steak, choice of Lobster, King Crab, Prawns, Oysters or Scallops.
Fresh Salad. Reg. Price 8.95
4.95
Special Seafood Snack
Tues., Wed., Thurs. 50¢ Fri., Sat., Sun. $1.00
Regular Menu Nightly, Ask About Our Party Rates.
FROM 6:30-8:00 BY RESERVATION
FROM 6:30—8:00 BY RESERVATION
5-23
658-8922

Edgar Rice Burroughs'
AT THE EARTH'S CORE
GENERAL
ODEON 2
780 YATES STREET
383-0513
DAILY 1:35, 3:05, 5:05, 7:05, 9:10

SPECIAL DINNER
Monday July 26 to Saturday July 31
Fresh Shrimp Cocktail
Roast Rack of Lamb
Served with Mint Jelly
Broccolo Mornay Chateau Potatoes
Bavarian Cheese Cake
Topped with Sliced Strawberries
$7.95
per person
Sherwood Park Inn
123 GORGE ROAD
call 386-1422
for reservations

DRIVE-IN
HAIDA
808 YATES STREET
382-4278
MATINEES
FRI., SAT., SUN.,
1:30, 3:20
5:10, 7:15
9:15
MATURE

COUNTING HOUSE CINEMA 1
BROAD AT BROUGHTON
383-3434
MATURE
Ode To Billy Joe
Occasional nudity and coarse language (B.C. Director).
7:15
& 9:15

JACKSON COUNTY
JAIL
COUNTING HOUSE CINEMA 2
BROAD AT BROUGHTON
383-3434
RESTRICTED
7:30 &
9:25
brutal violence and rape
(R. W. McDonald, B.C. Director)

COUNTING HOUSE CINEMA 2
BROAD AT BROUGHTON
383-3434
FESTIVAL OF INTERNATIONAL FILMS
STARTS FRIDAY, July 30th
ADVANCE TICKETS NOW ON SALE 1:30-6:00 p.m.
Odeon Theatre, 780 Yates St. 383-0513

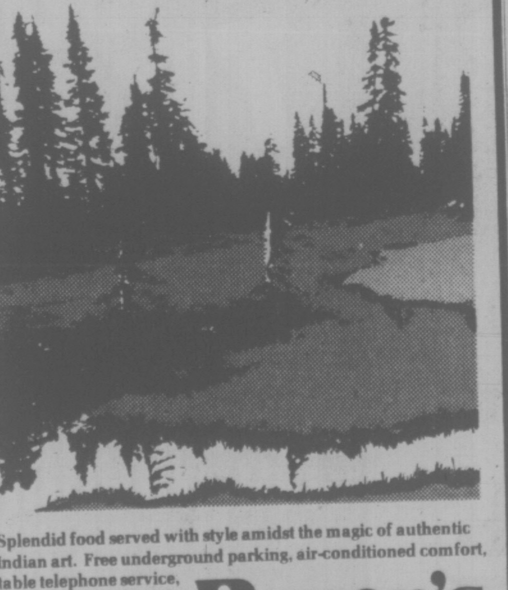

The Raven has an unmistakeable song which one often hears in the last days of Spring.
He perches high on a branch in a tall tree and inflates his throat, making the long throat feathers look like a moustache.
There is a low murmur that sounds uncannily human, alternating with a very high whistle...
Sometimes, when wandering in the deep coastal forest, one hears a short phrase like the fragment of a song......
remote, mysterious, strangely beautiful...
Discover the feast of the Raven and the heritage of West Coast cuisine.
Splendid food served with style amidst the magic of authentic Indian art. Free underground parking, air-conditioned comfort, table telephone service, custom-designed music system.
One block from the Parliament Buildings in Harbour Towers.
Raven's
Dining Room and Lounge
345 Quebec St. Telephone 386-7444

THE WADDLING DOG INN
BRITISH
PIANO DANCING
FRIDAY & SATURDAY
NIGHTS
NO COVER CHARGE
If you like a British atmosphere it's worth the drive out to see us!
FOR DINERS
Dinners in the $5 range.
MONDAY TO SATURDAY
11 A.M. TO MIDNITE
SUNDAY DINING ROOM ONLY
11 A.M. TO 8 P.M.
PAT BAY HIGHWAY
at MT. NEWTON CROSS RD.
Phone 652-1146
Chargex—Mastercharge
Esso Cards Accepted
6-7

CINEMA
SHOWCASE
FAMOUS PLAYERS THEATRES
CO-STARRING: MARTY FELDMAN
DOM DELUISE
NIGHTLY AT: 7:20 & 9:20
GENERAL
CAPITOL
805 Yates
MEL BROOKS' SILENT MOVIE

GREGORY PECK—LEE REMICK
THE OMEN
RESTRICTED
NIGHTLY AT: 7:05 and 9:15
ROYAL
805 Broughton
WARNING:
A very frightening picture.
—R. W. McDonald,
B.C. Director

M-G-M presents
MICHAEL YORK
FARRAH FAWCETT-MAJORS
NIGHTLY AT:
6:55 and 9:00
OPEN SUNDAY
EVENINGS
GENERAL
OAK BAY
2184 Oak Bay Avenue
LOGAN'S RUN

NIGHTLY AT: 7:00 & 9:05
CORONET
836 Yates
ADDED DRIVE-IN FEATURE
"SHARKS
TREASURE"
GATES: 9:00, SHOW: DUSK
TILLICUM DRIVE-IN
Burnside at Tillicum
BURT
REYNOLDS
is "GATOR"
MATURE WARNING: Occasional violence and coarse language.—R. W. McDonald, B.C. Director